How to Forget
asks girl who loves divorced man her religion forbids her to wed—read Mary Haworth's thoughtful answer, page 15.

The Washington Post

The Weather
Today—Partly cloudy and slightly cooler.
Tomorrow—Generally fair with moderate temperature.
Yesterday—High, 79; low, 62.

NO. 22,373 — Entered as Second-Class Matter, Postoffice, Washington, D. C. — WASHINGTON: FRIDAY, SEPTEMBER 17, 1937 — X★★★★ — Copyright, 1937, By The Washington Post. — THREE CENTS

China Clears Sea For Plane Attack On Blockaders

Warns Foreign Vessels; Tokyo, U. S., British Admirals to Confer.

All of Defenders Retreat in North

Invaders Surrounded, Wiped Out at Lotien, Colors Captured.

International Situation.

Chinese officials warned foreign shipping to keep clear of the China coast between 6 a. m. and 6 p. m. today, indicating a government plan to send air bombers to blast the Japanese naval blockade.

Britain and France abandoned diplomatic efforts to get Italy into the Mediterranean "piracy" patrol.

The League of Nations sought the aid of the United States in international deliberations on China's demand for action against Japan. Page 5.

The United States Government formally withdrew from the business of exporting arms and munitions to either China or Japan. Page 5.

Spanish rebels intensified their efforts to blast government defenses on widely-separated fronts before winter bogs down their attack.—Page 7.

China Clears Sea.

Copyright, 1937, by the United Press.

Shanghai (Friday), Sept. 17.—China warned foreign shipping today to stay outside the 122d meridian, off the China coast, between 6 a. m. and 6 p. m., indicating the government was preparing to send a fleet of war planes to attempt to break the Japanese blockade.

The Chinese warning was given in official notices to the embassies. Roughly, the region mentioned extends across waters between the coast and where pilot ships are anchored in the vicinity of this city.

Naval Chiefs to Confer.

In the midst of this tense situation, reliable sources said there would be a conference later today aboard the U. S. flagship Augusta between Vice Admiral Kiyoshi Hasegawa, commander of the Japanese third battle fleet, and the commanders of the naval units stationed here by the United States and three other powers. It was said Admiral Harry E. Yarnel and Sir Charles Little, commanders of the American and British naval units, would attend, and there was a possibility representatives of the Italian and Netherlands fleets also would be present.

Presumably the naval commanders were prepared to discuss the protest which the four powers sent to Chinese and Japanese, urging gunfire and aerial bombs be diverted from the International Settlement.

Chinese Retreat in North.

In North China thousands of Chinese troops were reported retreating on all Hopei fronts before the most determined Japanese offensive of the undeclared war.

At the headquarters of Lieut. Gen. Count Juichi Terauchi, Japanese commander in North China, it was said the Chinese were falling back toward their northern military headquarters at Paotingfu, 90 miles southwest of Peiping.

In the Shanghai area Chinese displayed a battle-scarred Rising Sun flag—supposedly captured from

Continued on Page 5, Column 5.

Redskins Win

Giants Bow, 13-3, as Riley Smith Stars.

Led by Riley Smith, former Alabama star, the Washington Redskins defeated the New York Giants at Griffith Stadium last night, 13 to 3, before 24,492 fans, who watched the first major league pro grid game ever played here. Smith scored all of the Redskins' points and clinched the game in the final period with a 60-yard gallop to the only touchdown after intercepting a Giant pass.

Smith put the Redskins into a 3-to-0 lead with an 18-yard field goal in the first period, and regained the lead for the local eleven with a boot of the same yardage after Tillie Manton had scored from placement in the third period.

Sammy Baugh, all-American at Texas Christian, lived up to advance notices in his debut with frequent gains and successful passes. Tuffy Leemans, former G. W. star, left the Giants' line-up after being shaken up by a tackler.

(Details on Sports Pages.)

Britain, France Drop Attempts To Pacify Duce

Demand for Anti-Piracy Parity Curtly Referred to 9-Power Parley.

By the United Press.

London, Sept. 16.—Great Britain and France have abandoned diplomatic efforts to persuade Italy to join the Mediterranean "pirate" patrol, authoritative British sources said tonight.

The British and French foreign offices decided, it was learned, Il Duce will not be permitted to create a new crisis in the 27-nation Spanish nonintervention committee by attempting to force the "piracy" issue before it. The neutrality body, which may meet tomorrow, is prepared to block any such move by Italian Ambassador Dino Grandi by taking the position it is without authority to deal with the Nyon Mediterranean accord.

Mussolini, who has demanded a share in the "piracy" patrol equal to the roles of the British and French navies, will be told his demands for revision of the Nyon plan must be laid before the nine-power conference reconvening at Geneva tomorrow to sign appendages extending the Mediterranean plan to include attacks by any "pirate" warships or airplanes.

The Giornale d'Italia in Rome, often the mirror of Mussolini's views, contended in a bitterly phrased editorial "the next move is up to London and Paris, now that Italy has stated her position." British and French diplomats said that, contrarily, the next move must come from Rome—before the Nyon powers.

Rising tension between France and Italy on the one hand and Russia and Italy on the other appeared to be diminishing hope of an agreement to meet Il Duce's objections.

The Italo-French tension was aggravated by charges in the Paris leftist press that Mussolini was preparing to send 150,000 troops to Spain to bring about the fall of Madrid before winter.

Borah Urges U.S. to Guard Constitution

Avoids Mention of Court Plan, Assails Naziism in Radio Address.

Defends 'Sacred' Trust; Speculation Grows on Roosevelt Speech.

Text of Senator Borah's Address Page 4.

By Franklyn Waltman.

Opening 24 hours of oratory in celebration of the 150th anniversary of the adoption of the Constitution, Senator William E. Borah last night called on the country never to surrender or compromise on the principles embodied in that document and to keep unimpaired the independence of the judiciary.

The Senate's premier orator, a leader in the fight for the preservation of the Supreme Court from the President's reorganization scheme, opened the celebration of the Constitution's birthday today at a meeting held under the auspices of the Masonic Order of Washington. His address was broadcast over the Nation by the National Broadcasting Co.

The leonine Idahoan, in his best oratorical manner, assailed dictatorships abroad and those who would curb individual liberty at home. He laid down a thinly-veiled but scorching attack on the Nazi regime and those in this country who would undertake to spread the Hitlerian doctrines.

Shares With Bloom.

Borah shared the program in Constitution Hall before an audience of more than 1,000 with Sol Bloom, chairman of the United States Constitution Sesquicentennial Commission. The Borah speech was carried to meetings of Masons gathered throughout the country. The audience here enthusiastically applauded his praise of the Supreme Court.

Their speeches inaugurated a Nation-wide program of observance of the Constitution which will reach its climax tonight when President Roosevelt, speaking to a mammoth meeting in Sylvan Theater behind the White House, addresses the Nation in his first utterance regarding the Constitution—and presumably the Supreme Court—since his judiciary reorganization scheme was defeated.

What Mr. Roosevelt will say has whetted the curiosity of the political world as has no other speech he ever has made. In that address he may indicate he will go on with his Supreme Court reorganization fight—or he may indicate he has abandoned that battle. Whatever he says will be pregnant in significance and implications.

Thus this 150th observance of the adoption of the Constitution is far more than the patriotic celebration it was expected to be a year ago. Coming after eight months of grinding, terrific warfare on Capitol Hill over the judiciary reorganization scheme, after a shift in the viewpoint of the Supreme Court on Constitutional questions and after the now apparently ill-fated appointment of Hugo L. Black to that tribunal, this Constitution Day has become an important political event.

Not only will the President address the country today, but so will the leaders of the opposition to his Supreme Court plan. Senator Burton K. Wheeler (Democrat), of Montana, will be the principal Constitution Day speaker at a meeting in Chicago's huge stadium. Significantly, he will be introduced by Frank Knox, Republican Vice Presidential candidate in last year's campaign.

Out in South Dakota's Black Hills, standing before the graven images of Washington, Jefferson and Lin-

Continued on Page 4, Column 1.

Engagement Announced

ELIZABETH B. DONNER ROOSEVELT.

CURTIS WINSOR.

The former wife of Elliott Roosevelt, son of President Roosevelt, whose engagement to Curtis Winsor was announced yesterday from the home of her parents, Mr. and Mrs. William H. Donner, of Villanova, Pa. Story on Page 14.

Endeavour Lost As 105-Mi. Gale Broke Tow Line

Weight of 90-Foot Hawser May Have Sunk Her in Mountainous Seas.

By the Associated Press.

Boston, Sept. 16 (AP).—Four Coast Guard cutters plowed the Atlantic off Nantucket tonight, seeking the British racing sloop Endeavour I, believed in danger after a gale parted the towline which joined her to the convoy yacht Viva.

The cutters Chelan and Cayuga sped away from the Coast Guard base here late last night, and headquarters officers today ordered the Harriet Lane and Tahoe to join the search.

The search began after Capt. Wallace Grint of the Viva put back into port at Newport, R. I., yesterday and reported the nine-inch hawser being used to tow the comparatively frail racing vessel had parted in a hurricane which reached an estimated intensity of 105 miles an hour.

Grint said he feared the weight of the hawser, 15 fathoms of which remained attached to the Endeavour I's bow, might have forced her nose under water. He said the seas were running so high that the Viva's superstructure was damaged by waves.

Grint said he was not certain the Endeavour had weathered the first smashing waves of the storm, for "the seas were too heavy for the Endeavour to make any headway. And we didn't see her after the towline parted because of the thick weather."

Wheeler Asks Black Klan Investigation

President Should Name 'Impartial Board,' He Declares.

Labor Editor Comes to Defense of 30-Hour Week's Champion.

By Russell Smith

"The President should appoint an impartial board to investigate the charges that Supreme Court Justice Hugo L. Black holds life membership in the Ku Klux Klan," Senator Burton K. Wheeler (Democrat), Montana, said last night, "or the Senate should do so.

"If the charges made are true, the President should ask for his resignation."

Wheeler's statement, made at Fargo, N. Dak., to the United Press, was the principal development in another day of controversy which bids fair to rival the debate aroused by the President's court reorganization proposals.

Catholic Attack.

Two blocs representing groups which were targets of the Klan in the days of its power entered the lists against Black yesterday, when the Baltimore Catholic Review, official organ of the Baltimore archdiocese, editorially denounced Senate procedure in Black's confirmation, and the Association for the Advancement of Colored People wired President Roosevelt a request that he ask for Black's resignation, "especially in view of the silence of Senator Black on those widely publicized charges."

Almost simultaneously the first vigorous defense of Black by organized labor, always strongly in support of him, was voiced in Kansas City, the Associated Press said, by former Representative Edward Keating, of Washington, editor of Labor, journal of the railroad brotherhoods. Keating said he would not help to "crucify the man who fought my battle and your battle when we couldn't fight that battle ourselves."

Wheeler said:

"When the late Senator Robert M. La Follette and I were candidates on the Progressive ticket for president and vice-president respectively in 1924, at a time when the Klan was at its height, we both denounced the Klan as being un-American.

"I have never changed my views. It was conceived in religious bigotry and seeks to proscribe people from holding office conrtary to the provisions of the Constitution of the United States.

"When charges were made upon the floor of the Senate that Senator Black was a member of the Klan, I felt that he and his sponsors owed it to the Senate to deny the charges if they could. It was not done either before or after the vote was taken. It was for that reason I withheld my vote for the confirmation of Black.

"This is a good illustration of what happens when an Administration acts hastily and what happens when Senators vote blindly for every suggestion that is made by the White House.

The Catholic Review editorial, signed by Vincent de Paul Fitzpatrick, managing editor, charged Alabama priests were asked to indorse Black's appointment and refused.

Cites Lack of Defense.

"If there is no doubt about Mr. Black's suitability why does not the Attorney General come to his defense and refute the allegations made against him?" the Review asked.

"If Mr. Roosevelt intimates the revelation or accusation have come as a surprise to him, why did not the President send for Senator Black and ask about the rumors concerning his Klan membership

Continued on Page 30, Column 2.

Mrs. Guggenheim Has Gone to Reno

New York, Sept. 16 (U.P.).—Col. Robert Guggenheim, one of the heirs to a $269,000,000 fortune, and his third wife, Mrs. Elizabeth Eaton Guggenheim, have separated and she is in Reno, it was learned today.

The sportsman, who once startled Washington by appearing at a diplomatic function in a bright-green dinner packet, settled $1,000,000 on each of his first two wives, but was reported to have offered the present Mrs. Guggenheim $2,000 a month.

Guggenheim, youngest son of the late Daniel Guggenheim, smelting magnate, married his present wife in Baltimore in 1927, after his divorce from the former Peggy Weyher, a shop girl he married in 1915. His first marriage was in 1905 to Grace L. Berheimer.

Mahoney, LaGuardia Hold Wide Margins In New York Primary

Lindbergh Ready to Renounce U. S. Citizenship, Aide Declares

Flier Intends to Become a British Subject, Professional Associate Says; Friends Recall Oft-Expressed Desire to Avoid Limelight.

By the Associated Press.

New York, Sept. 16.—A professional source associated with Col. Charles A. Lindbergh said today the famous flier intends to renounce his American citizenship and become a British subject.

The informant declined to permit use of his name, but his connection with Lindbergh is an established one.

The Lindberghs sailed for England nearly two years ago. Under English procedure it is necessary for a prospective subject to have resided in British territory for five years within the last eight years before application can be made. One of these five years must have been spent continuously in the part of the British Isles where the applicant is to become a subject.

The only comment on the citizenship report from those personally closest to the Lindberghs came from his attorney, Col. Henry Breckinridge, who acted as the flier's spokesman at the time Charles Lindbergh, jr., was kidnaped and slain in 1932. Breckinridge said:

"The only person who can confirm that is Col. Lindbergh himself. No-one else has a right to speak for him that I know of."

In Detroit Lindbergh's mother, Mrs. Evangeline Booth Lindbergh, refused to see or speak to anyone. Other members of the household expressed ignorance of the matter.

At Englewood, N. J., the flier's mother-in-law, Mrs. Dwight Morrow, was reported away from home and unavailable for comment.

The informant's story was the third intimation in recent months that the Lindberghs did not intend to return to the United States.

The first intimation came from friends who visited the Lindberghs in England a short time ago. They returned with word that Lindbergh was not completely happy in his new home, but that he was determined not to return to America until he could be assured the privacy he desired, and that he feared such assurance might never be possible.

The second intimation came from Paris last month, when Lindbergh was reported negotiating for the purchase of the Island of Milio, once owned by Aristide Briand, late French premier. The flier did not deny the report.

Lindbergh himself has never spoken publicly of his plans since he sailed suddenly from New York on a freighter at Christmas-time in 1935. He left it to friends behind him to explain the reason for his departure.

2 Officials Quit In Row on Tax Inquiry Method

Chief Revenue Counsel and Aide Object to Giving Publicity to Names.

By William V. Nessly.

Morrison Shafroth, chief counsel for the Bureau of Internal Revenue, has been forced out of that position because of his disapproval of methods followed in the Administration's recent investigation of tax evasion and avoidance, it was revealed yesterday.

Shafroth's resignation, along with that of his assistant, Russell J. Ryan, who shares Shafroth's views on the tax inquiry, was submitted late in June but never made public. Both men are leaving the Government service tomorrow.

Shafroth confirmed reports of the resignations in a brief statement saying:

"Assistant Chief Counsel Russell J. Ryan and I were unable to convince ourselves it was proper to use the Bureau of Internal Revenue as planned in the tax avoidance and evasion investigation.

Objected to Giving Names.

"Being given the choice of participating in the presentation of the names or resigning, we tendered our resignation on June 28."

Neither he nor Ryan would discuss the situation further, but from circles close to them it was learned they considered it unfair to use the names of prominent and wealthy taxpayers in the publicity that accompanied sessions of the tax hearing. Court action, it was said, was considered by them to be the correct procedure.

First official word of the resigna-

Continued on Page 14, Column 1.

D. C. Official Likely to Be Housing Chief

Mrs. Roosevelt Reported Backing John Ihlder, ADA Administrator.

By Sidney Olson.

John Ihlder, administrator of the District Alley Dwelling Authority, last night emerged as the "dark horse" in the tightening Cabinet battle for the five-year $10,000 a year post as administrator of the newly created United States Housing Authority.

Ihlder, who has made no move to obtain the job, is being backed by Mrs. Franklin D. Roosevelt, it is understood.

Ihlder's chances are increased by the fact that both Secretary of the Interior Harold L. Ickes and Secretary of the Treasury Henry Morgenthau, jr., have been pushing a personal candidate for the post. Yet Ihlder would be acceptable to either side, it was indicated yesterday.

Nathan Straus, New York merchant, has been sponsored quietly for the post by Secretary Morgenthau (Democrat), New York, author of the bill creating the Authority, and Mayor Fiorello H. LaGuardia of New York.

More vociferously, Langdon Post, of the American Federation of Housing Authorities, a particular foe of Ickes, has sought to get Straus appointed to the job.

Ickes, who has had the inside track, since the U. S. H. A. will come under his department, has plugged steadily for the candidacy of Howard A. Gray, administrator of his own PWA housing division.

It was learned that Ickes argued at the White House Wednesday, in an hour's chat with the President,

Continued on Page 14, Column 3.

Copeland Trails on Both Tickets; Write-in Votes Complicate Race.

Outlying Boroughs Go for New Deal

Manhattan Is Strong for Senator, Tammany; Balloting Light.

BULLETIN.

New York, (Friday), Sept. 17 (AP). In New York's Democratic primary for mayor, 2,250 election districts out of 3,797, gave:

Copeland, 118,697; Mahoney, 208,251; LaGuardia, 26,980.

In the Republican primary, 2,325 election districts out of 3,797, gave:

Copeland, 26,999; LaGuardia, 46,925.

By the Associated Press.

New York (Friday) Sept. 17.—A great outpouring of votes in the populous boroughs surrounding Manhattan gave pro-New Deal Jeremiah T. Mahoney a heavy lead early today over Tammany-backed Royal S. Copeland in New York's Democratic mayoralty primary.

The boroughs of Brooklyn, the Bronx, Queens and Richmond—all led by Democratic chieftains friendly to James A. Farley and President Roosevelt—were going three to one for Mahoney in the partial returns, while Manhattan, Tammany's ancient home, was turning out in the ratio of about five to one for Copeland.

Early today the city-wide total—partial returns from 875 out of 3,797 election districts—a composite of Manhattan and all the other boroughs—gave Mahoney 86,804 and Copeland 51,580. Democrats wrote in the name of Mayor Fiorello LaGuardia (Republican) on 11,135 ballots.

LaGuardia in Front.

In the Republican primary LaGuardia also was leading Copeland, who sought both Democratic and Republican mayoralty nominations. When returns had been received from 950 election districts, LaGuardia had 20,137 votes and Copeland 10,348.

The lead switched back to Mahoney after going first to him and then momentarily to Copeland.

At 11:20 o'clock last night, Mahoney issued a statement in which he declared Copeland was irretrievably beaten and added, "This is a victory for Franklin D. Roosevelt."

As the vote-counting went forward unusually slow in 3,979 election districts—the task made more laborious by the fact the paper ballot, rather than the usual machine voting system, was used—there had been no official estimate of the total number of ballots cast. Political observers generally had predicted about 1,000,000.

Seven hours of unusually light balloting ended at 9 p. m. (E. S. T.).

Continued on Page 14, Column 5.

Today's Index

	Pages
Amusements	12, 13
Bridge	23
Crossword Puzzle	23
Comics	29
Classified Advertisements	26, 27, 28
Death Notices	26
Editorials	8
Federal Diary	6
Financial	24, 25
Hollywood	12
McCarthy	9
"Over the Coffee"	11
Pegler	9
Picture Page	18
Radio	23
Society	16, 17
Sports News	19, 20, 21, 22
The Post's New Yorker	13
Woman's Page	17

First Human Visitors Discover Signs of Life On Colorado Plateau Isolated 35,000 Years

By the Associated Press.

Grand Canyon, Ariz., Sept. 16.—A daring party of scientists late today completed man's first conquest of forbidding Shiva Temple, and tonight the expedition's leader radioed he had found unmistakable evidence of animal life atop the mysterious "island in the sky."

Guided by veteran mountaineers, the scientists, who hope to turn back the pages of evolution's history 35,000 years, required less than 12 hours to scale the sheer cliffs unexplored since the Ice Age.

Sentinels on the rim of Grand Canyon saw smoke signals spiraling up from the wooded plateau at 3:15 p. m., proclaiming a successful ascent. Two hours earlier the party radioed the mainland it had climbed a 350-foot wall of sandstone and was making "fair progress."

Tonight Dr. Harold E. Anthony, mammalogy curator of the American Museum of Natural History and leader of the expedition, radioed:

"I was agreeably surprised to find evidences of wild life, but as yet no animals have been seen. Until after the animals are caught and examined we can not know their scientific value."

The scientists planned to set traps tonight for small animals of species they believe date from glacial ages.

Dr. Anthony said antlers of deer had been found and runways which the animals traversed were clearly discernible. He said a survey of the 275-acre plateau indicated there were no deer present now.

The scientists admitted they were baffled by the manner in which deer apparently have come and gone from the summit of the temple. The walls climbed today by the expedition are so sheer that it seemed impossible large animals could ascend them.

M. R. Tillotson, superintendent of Grand Canyon National Park, who accompanied the party, said there was no water on the plateau and expressed amazement that animals could exist.

Only Dr. Anthony and Edwin D. McKee, Grand Canyon Park naturalist, planned to remain on the summit tonight because of meager supplies. The others were to return to a camp at Supai Shale on the "saddle" connecting the base of Shiva Temple with the north rim of the Grand Canyon.

The scientists believe they are the first men to set foot on Shiva Temple, cut from the mainland by erosion following the recession of ice between 12,000 and 35,000 years ago.

Clothing Crisis Hits Windsors As Edward Says 'No!' to Tour

By the Associated Press.

Vienna, Sept. 16.—The Duchess of Windsor looked carefully through her 14 trunks of frocks and gowns and millinery and made up her mind she simply hasn't a thing to wear.

It's time to dash off to Paris to get just a presentable dress or two, she suggested.

But the duke put his foot down. He explained that the hunting is good in this country and besides, there are lots of nice shops in Austria if one looks about a bit.

The duchess told a Vienna friend about the clothes crisis before the Windsors went to Nicholsburg, Czechoslovakia, yesterday for two days' hunting.

It seems, however, that the duchess will get her shopping trip. The Baroness Rothschild, long a friend of the Windsors, plans a trip to Paris shortly after the Windsors arrive at her castle at Enzesfeld, Austria, for a visit. The duchess and baroness, the friend said, feel they can get Edward's consent for the Windsors to go along.

The costume crisis, it was disclosed, hasn't ruffled the Windsors' honeymoon happiness.

"He still calls her darling and she calls him dearest," the friend declared.

Special Football Section!

DON'T FAIL to get your copy of The Washington Post's

1937 Football Guide

. . a big special section of tomorrow's edition of this newspaper, carrying complete information on this season's pigskin parade . . full rosters of all D. C. teams, columns of statistics, all the dope on the "Redskins" and complete schedules of the games. It's the biggest football value of the year, illustrated throughout. Don't miss it!

War Clouds *Over* Chinatown

TOM McCARTHY goes down into Washington's own Chinatown for some first-hand information on the struggle and strife in the Orient . . . and returns as an expert on Chinese music.

See Page 9

Biggers, Glass Magnate, Accepts Appointment as Idle Census Administrator

Postal Survey Is Favored by Directing Head

Spurns President's Offer of $10,000 Salary, Urges Economy.

Pleasant-spoken, handsome and extremely wealthy, John D. Biggers, of Toledo, Ohio, yesterday accepted President Roosevelt's appointment as administrator of the forthcoming census of the unemployed but immediately found himself in disagreement with the Chief Executive.

Biggers wanted to serve without pay; the President thought he should accept a salary of $10,000 a year.

"I think he will humor me," said the president of the Libby-Owens-Ford Glass Co., though conceding he might have to "compromise" on a dollar a year.

Leaving the White House, Biggers declined to discuss details of the census until he has conferred further with a committee composed of the secretaries of Commerce and Labor, the Works Progress Administrator, chairman of the Social Security Board, director of the Census Bureau and head of the Central Statistical Board.

Favors Postal Check.

He did indicate, however, that he leans toward letting the Postoffice Department do the actual work of receiving the voluntary registration of the Nation's jobless, though some other method or a combination of methods may be decided on. Use of election machinery in the registration also has been considered. The postal officials, he said, have given assurance they can distribute blanks to every household in the country. The blanks would be so simple that the average man can fill one out alone and return it by mail. Others could get help at their postoffices in answering the questions, he said.

Results of the registration would be checked in a number of localities in several ways, he said, by door-to-door canvass, perhaps, by WPA workers or through private agencies, to give an idea of the degree of accuracy attained in the registration.

Plans Permanent System.

Biggers hopes to develop a permanent scheme by which the data can be kept up-to-date, providing a running inventory of unemployment, somewhat like the British system. The registration would be on an "incentive" rather than a "penalty" basis, he said when asked whether relief would be cut off from those who did not register.

The census, he held, can be made extremely valuable in reaching a solution of the re-employment problem. A sense of duty and "realization of the vital need for re-employment" prompted him to accept the appointment. He will report directly to the President and has been assured of adequate authority, he told reporters. He praised the preliminary work of the experts who have been preparing data in advance of the appointment of the administrator.

Believes in Economy.

Of youthful appearnace, despite the gray beginning to appear in his hair, with smooth, rather ruddy face and a quick smile, the administrator said he based his desire to work without pay on the fact that he was working for the unemployed. Since the cost of the census, estimate up to $5,000,000, will be paid out of relief money, he said the work should be done as economically as possible without sacrificing accuracy or thoroughness.

"My idea," he said, "is to get the information as promptly, as exactly and as economically as possible."

He hopes to have the registration completed by December 1. He will have offices, probably, in the Commerce Building.

Farm Conferees Homeward Bound After D. C. Talks

By the Associated Press.

Most of the 120 State committeemen invited here to talk over the 1938 farm program were homeward-bound last night to explain details to farmers in the 48 States.

AAA leaders reported there had been general approval of the attempt to tighten crop control on cotton, tobacco, corn, potatoes, peanuts and rice by special acreage limits next year.

Secretary Wallace will lead a group of AAA officials to Memphis October 1 for a general discussion of the new program and its relation to the South.

Flag Heils Topple Reich Grandstand

Cologne, Germany, Sept. 16 (AP).—The repeated mass rising of 5,000 spectators to salute flags at a military parade toppled a temporary grandstand today at Euskirchen, near here, injuring many.

United States Consul General Alfred W. Klieforth and Mrs. Klieforth narrowly escaped injury, but the Belgian vice consul, Von de Bergh, was hurt. No Americans were injured.

Four Accused Here After Lottery Raids

Two colored men and two women were charged with violating the lottery law after two raids yesterday.

—Ella N. Scott, 42, was arrested at her home, 800 block New Jersey avenue. Seized at the rear of the house were three persons who said they were Lonnie Alley Horton, 54, colored, and William D. Hoover, 43, both of the 800 block First street northwest, and Charles S. Evans, 55, of 1300 block R street northwest.

Inspect the NEW
CHAS. SCHWARTZ & SON
708 Seventh St. N.W.
LOOK FOR THE GOLD CLOCK

As Patients Moved to New Sanatorium

Post Staff Photos.

District and Maryland motorcycle policemen escort fleet of ambulances from the Upshur Street Hospital to the District's new tuberculosis center at Glenn Dale, Md. One of the 225 patients transferred yesterday enters an ambulance (lower).

225 Tubercular Patients Moved To Glenn Dale

Transfer to New Hospital Is Accomplished With No Ill Effects.

Upshur Street Hospital, for years the District's chief tuberculosis center, yesterday became a memory as its 225 patients were transferred to the new sanatorium at Glenn Dale, Md.

The mass migration, probably the greatest of its kind in Capital history, took less than seven hours. All negotiated the approximately 15 miles successfully, including 55 seriously ill patients transported in stretchers in Army ambulances.

Peabody Pleased.

Dr. J. Winthrop Peabody, head of the old Tuberculosis Hospital and now superintendent of the combined adults and children's sanatorium at Glenn Dale, was jubilant over the transfer, its swiftness and apparent lack of injurious effects upon the principals.

The move, at first, was expected to take at least two days. But with the ambulances, the Glenn Dale rescue squad car and four special buses at the hospital's disposal, the last patient was on his way to the sanatorium at 2 p. m. The transfer began at 8 a. m.

Nurses Go Along.

Dr. Peabody, assisted by half his staff, supervised the loading. On the receiving end were the other half of the staff. One nurse accompanied each of the groups of four serious cases who made the trip by ambulance.

Moving of equipment and supplies—X-ray apparatus, sterilizers, instruments, tables, beds, etc.—also was started yesterday. This work may be completed tonight, or tomorrow at latest.

The "charter" population of the new sanatorium, dedicated Wednesday, is divided almost equally between white and colored patients. All had been assigned to wards and rooms long before their arrival, so that there was no delay when they reached Glenn Dale.

Sugar Is Dumped To Avoid New Tax

By the Associated Press.

Farm Administration officials said yesterday there was a rush of sugar into consumption channels during August—just ahead of the new sugar act's half-a-cent processing tax.

Refiners, beet factories, and importers delivered 840,019 tons during August, compared with 464,865 tons in the same month last year, the AAA sugar section reported.

Deliveries by refiners amounted to 663,056 tons compared with 309,670 tons in August, 1936, and 385,703 tons in August, 1935.

Beet factories delivered 117,930 tons as against 90,335 a year ago and 95,676 two seasons ago. Importers supplied 59,033 tons in August this year, 64,860 last year, and 61,459 two seasons ago.

'Revenge' Gambler Loses Big Fortune

Biarritz, France, Sept. 16 (AP).—Gambler Amleto Battisti called off his revenge baccarat game today, but announced he would try again next year—with new rules.

The next time, said the Uruguayan mathematician who lost $370,000 instead of winning back the $1,000,000 he lost eight years ago, amateurs with less than five years' experience will be barred.

So Peresha Cortina Solzetra, the blonde senora from the Argentine who took about two-thirds of the $370,000 Battisti lost, will be out of the game.

Library Will Close For Roosevelt Talk

The central building of the Public Library will close at 8:30 tonight so that patrons may hear President Roosevelt's radio address which is part of the sesquicentennial celebration of the Constitution. Branch libraries will close at 1 p. m.

Beginning tomorrow, the central building and all major branches will be held open each Saturday, from 9 a. m. to 9 p. m. This service has been made possible by the increased funds.

Son John to Hyde Park.

Boston, Sept. 16 (AP).—John Roosevelt, son of the President, said tonight he would motor tomorrow to Hyde Park, N. Y., with his fiancee, Anne Clark, of Nahant, to spend the week-end with his family.

FAMOUS WATCHES
Pay only nationally-advertised cash price on our Credit Plan. PAY ONLY 50c OR $1 WEEK.
S. & N. KATZ
Jewelers—1114 F ST. N.W.

Big Depositors Hint Fidelity Plan Rejection

Sullivan Indicates Many Seek Some Cash; New Proposal Ready.

Possibility that the reorganization plan of the Fidelity Building & Loan Association would not succeed was indicated yesterday in the statement of George Sullivan, chairman of the shareholders' committee, that he was opposed to it.

Sullivan said he was one of the larger shareholders, with $20,000 impounded in the closed institution. He said some of the other large shareholders such as former Senator Clarence C. Dill, also a committeeman, were opposed to the plan.

A secret report on the progress of a referendum of shareholders was issued Tuesday by the Treasury. Copies were in the hands of Sullivan, Receiver James A. Nolan, and a few others. None of those who received the confidential report would disclose its contents.

Plan Unsatisfactory.

Sullivan and Dill said they were "sitting quiet" during the referendum, and were not publicly opposing or approving the plan, taking the viewpoint that if 75 per cent of the shareholders are willing to accept 85 cents on the dollar in the form of new shares in The First Federal Building & Loan Association of Washington, they would do likewise.

"However," said Sullivan, "speaking not as chairman of the committee, but merely as a large depositor, the plan as set forth is unsatisfactorily. I have polled large numbers of shareholders long before the referendum and they are all asking for some cash. The present plan allows for no cash payoff."

Fidelity has $1,600,000 in the Second National Bank, which is available for distribution, but which the board of the proposed Federal Building & Loan does not wish paid out.

"Want Some Cash."

"From my contact with shareholders, and I have worked ceaselessly on Fidelity for over a year," Sullivan declared, "I know that most of them would like to get some cash. The money is there. A dividend could have been paid.

"If the shareholders could merely get a part of their money, they would be more willing to come in on the reorganization plan. The Treasury wanted a cash dividend paid out right away. So did the Federal Home Loan Bank. Sut the board of directors in its recent letter to the shareholders stood fast on the point that there would be no immediate pay-off."

Receiver Nolan said yesterday that shareholders had been filing answers to his ballot at an increasing rate, and that a considerable number had come in. The time limit for voting was set at September 24.

Third Plan Ready.

If the latest reorganization plan fails, it does not mean that efforts to reopen the bank will end, Dill said. A third plan is already in the making which would include among other things the placement of a number of shareholders on the board of directors. The board of the proposed First Federal has two small depositors on it, but no substantial representation, in numbers or in amount, is seated.

"The F. H. L. B. is determined to reopen that bank," Dil said, "in either the form now proposed or in some other form. I have been reassured as to that."

WINSLOW for PAINTS
Devoe & Reynolds Paints
Benjamin Moore's Paints
922 N. Y. Ave. National 3610

New Charges Filed Against Radio Lawyers

Dummy Corporations Are Alleged by F.C.C.; Oct. 5 Set for Hearing.

The Federal Communications Commission yesterday filed new charges of unethical conduct against two Washington radio attorneys, Paul M. Segal and George S. Smith, a fortnight before they are to be given a hearing on previous accusations.

The lawyers, who are threatened with disbarment from practice before the commission, are alleged to have set up dummy corporations for the purpose of applying for new station permits. This procedure, the FCC charged, was intended to deceive it and to prevent other applicants from obtaining radio facilities.

A hearing on the consolidated charges, the first of which were made by the FCC last may, has been scheduled for October 5 before the full commission.

The attorneys filed formal answers to the first charges, denying them in full. They are allowed 15 days to file replies to the new complaint.

The two new "dummy" corporations which Segal and Smith are alleged to have set up were the Commercial Broadcasters, Inc., and the Great Western Broadcasting Association, Inc.

In the names of these corporations the lawyers are said to have filed applications for new broadcasting stations at Moorhead, Minn., and at Provo and Logan, Utah.

They also are charged with filing an application as counsel for Geraldine Alberghane when, "they knew or should have known," the FCC stated, "that said Geraldine Alberghane was not the true applicant and that she did not own the funds as represented and that she was a subterfuge or dummy applicant for another person or persons."

The previous charges involved the organization of the Palmer Broadcasting Syndicate and the representation of Richard M. Casto, who, the FCC asserted, was not the true applicant.

U. S. Chiefs Check Corn Speculation

By the Associated Press.

Federal officials said yesterday they are keeping a close watch on speculative trading in corn, especially September futures.

Quotations under this contract jumped 5 cents a bushel today at Chicago, where margin requirements have been increased by exchange officials.

Dr. J. W. T. Duvel, chief of the Commodity Exchange Administration, which is charged with preventing price manipulations in farm products, said officials here are checking the "September corn situation directly and through exchange officials."

HATS
For Larger Women
98c to $2.98
SIZES TO 24
Youthful and matron styles in larger head sizes to 24 . . . beautifully styled and tailored.
"We Fit the Hard-to-Fit"
STOUT Slender SHOP
1336 7th St. NO. 7202
Open to 10:30 Sat. Night

Wildcat Strikes Are Outlawed By Auto Union

Martin Sanctions Discharge for Men 'Sitting Down' Without C.I.O. Order

By the United Press.

Detroit, Sept. 16.—"Wildcat" sit-down strikes were outlawed by the United Automobile Workers Union tonight in a letter to William S. Knudsen, president of General Motors Corp.

The letter, signed by Homer Martin, president of the United Automobile Workers, recognized the corporation's right to discharge employes responsible for strikes called without approval of the union's international officers.

Knudsen indicated tentatively tonight that the promise to outlaw "wildcat" strikes would break a deadlock between company and union conferees.

Martin's action was taken with approval of the United Automobile Workers executive committee. It amounted to a capitulation to General Motors' demand that discussion of proposed revisions in the union's collective bargaining contract wait until the United Automobile Workers guaranteed an end of wildcat strikes.

The letter opened the way for negotiations on the union's demand for a 7-hour day and 35-hour week, sole collective bargaining rights in all G. M.'s plants in the United States and Canada and other amendments to the union's contract.

C. I. O. Wins Election.

Lawrence, Mass., Sept. 16 (U.P.).—The Textile Workers Organizing Committee, C. I. O. affiliate, was accepted as collective bargaining agent for nearly 11,000 employes of the American Woolen Co. here in a National Labor Relations Board election, officials announced tonight.

Strife Splits Ranks.

Louisville, Ky., Sept. 16 (AP).—Factional differences within the organization occupied delegates to the Eighty-first convention of the International Typographical Union today while the printers waited on a committee report on a proposal to affiliate with the Committee for Industrial Organization.

Committee's Work Studied.

Johnstown, Pa., Sept. 16 (AP).—The Labor Board turned its hearing in the Bethlehem Steel Co. case today into the organizing of the Johnstown Citizens Committee, which developed into a national group during last summer's steel strikes. Two Johnstown clergymen testified at the board's hearing on charges of unfair labor practices against the company that they attended a meeting of approximately 60 citizens at which a company official urged them to protect workers during the strike at the Cambria works.

Charge Organizer Ousted.

Steubenville, Ohio, Sept. 16 (AP).—Regional S. W. O. C. Director Clinton S. Golden charged today before a Labor Board hearing that Mayor Clyde Cattrell, of Hollidays Cove, W. Va., ordered a union organizer out of the town adjoining the site of the Weirton Steel Co.

Portugal to Establish Chinese Naval Base

Lisbon, Portugal, Sept. 16 (AP).—The Portuguese admiralty decided today to establish a naval base at Macau, China, Portuguese possession, to protect their Nationals and interests in the Orient. Reinforcing vessels already on their way to China, the 2,100-ton sloop, Bartolomieu Dias, a type of heavy destroyer, departed for the South China port.

Move on Foot To Name 'Czar' Of Wall Street

Stock Exchange Said to Be Considering 'Outsider' to Aid Confidence.

By the Associated Press.

New York, Sept. 16.—The World-Telegram today said it learned from well-informed sources a "very definite" movement is on foot in Wall street to select an outstanding man as "czar" over the New York Stock Exchange.

Those behind the movement, the newspaper said, are looking for a man of "high repute, who would command the respect of the Administration in Washington and who is fully familiar with general business and industry, as well as the stock market."

Sponsors of the project, it was said, felt it might lead to an increase of public confidence in the market.

The story added that those associated with the plan pointed no criticism at Charles R. Gay, president of the institution, but felt his administration had been handicapped by the fact of his membership in the exchange.

Movement Denied.

Spokesmen for the stock exchange said they were unaware of any movement to supplant Gay with an outsider.

The report followed renewal of a controversy between Gay and James M. Landis, who has just retired as chairman of the Securities and Exchange Commission, concerning effects of present Securities and Exchange Commission regulation on the market.

In a final press conference on Tuesday Landis rejected claims made by Gay in his annual report that Securities and Exchange Commission rules made for markets which lacked liquidity and which operated to the detriment of investors.

Cushion for Prices.

Landis contended the odd-lot market could be depended upon now to provide a cushion for prices as an effective substitute for the covering of bear traders of former days.

To this and other observations by Landis, Gay retorted by reiterating the suggestion that the Securities and Exchange Commission undertake a "fundamental study of the kind of a stock market that is best suited to the needs of the American public." He also said he stood by the statement made in his annual report that regulation, while producing some good results, also tended to place undue restraints on "normal proper action, thus creating abnormal market conditions."

Bermuda Clipper Delayed.

Hamilton, Bermuda, Sept. 16 (AP).—The Bermuda Clipper, Pan-American Airways flying boat, slipped down her runway today, crashed into a tractor and stove in two of her hull plates. The airliner's scheduled flight to New York was postponed.

SPECIAL NOTICES
BOYD SCHOOL 20th YEAR
Private SECRETARIAL, Junior EXECUTIVE, Bookkeeping, ACCOUNTING and Calculating Machine courses. Prepares for commercial, government, social, legal and various professional positions. ABLE faculty; small classes; large employment SERVICE; openings hourly. Register NOW for Fall term. 1333 F St. (Opp. Capitol Theatre). NAtional 2340.

Genuine Imported Barsalino Hats—$10
The Mode
F at Eleventh

School
Genuine Leather
BRIEF CASES

$3.00
3 roomy pockets and zipper
Just the case for those back-to-schoolers . . . made of heavy cowhide leather with three roomy partitioned pockets and zipper back pocket . . . steel rod under sturdy leather handle . . . extension lock . . . black or brown . . . Name on or initialed in gold without charge. Others up to $25.
Charge Accounts Invited
BECKERS
Mail Orders Accepted
1314 F STREET N.W.

Annapolis Alumni Fete.

Washington Alumni of the United States Naval Academy will hold an informal stag party tonight at 8:30 at the Army-Navy Country Club. A program of entertainment will be presented.

Ferry Tips, 50 Drown.

Ferozepur, India, Sept. 16 (AP).—Fifty members of an Indian wedding party were drowned today when a ferry crossing the Sutlej River capsized.

Hickey-Freeman
WORSTEDS
A complete selection of fine all worsted suits for the more formal occasions. Shaped and styled in the custom manner and tailoured in both single and double breasted models by the master craftsmen of Hickey-Freeman.
$60
Other Hickey-Freeman Suits $55 to $100
Goldheim's
1409 H Street

Suburban Club
Originators of Quality Mixers for all occasions....
BUBBLES
MAKES YOUR DRINKS BETTER
It's Mineralized
10c
At Your Neighborhood Store or Phone LI. 0243 - LI. 7355

Haig & Haig Pinch
Is the World's Supreme 12-Year-Old Scotch Whisky
● In the judgment of critical people Haig & Haig Pinch Bottle is the finest Scotch Whisky of senior age. Every drop of Haig & Haig Pinch is blended for full rich flavor and fine bouquet—the noblest Scotch that money can buy.

NEWS TO MANY ABOUT HAIG & HAIG FIVE STAR
Aged 8 years and blended for unusual mildness and flavor—yet costs no more than many a less distinguished Scotch of equal age. Five Star is made by the same distillers who make the famous Haig & Haig Pinch Bottle.
Haig & Haig
BLENDED SCOTS WHISKY · 86.8 PROOF
SOMERSET IMPORTERS, LTD. • NEW YORK • CHICAGO • SAN FRANCISCO

Missing D. C. Contractor Slain or Kidnaped, Wife Contends, Asking Inquiry

Posses Search Virginia Woods For Brinkley

Family Holds That All Clews Point to Case of Murder.

As posses scoured the woods yesterday after the mysterious disappearance of Arthur G. Brinkley, 47, Washington contractor, his family demanded a fuller investigation and asserted all the clews pointed to murder.

Posses headed by police combed the tangled bramble-covered country near Kirkwood road, in Arlington County, searching for the body of the contractor near the isolated spot where his car was found abandoned, his purse empty and glasses broken on the floor.

Arlington County police were skeptical, but made a search over several square miles. They considered suicide more likely than murder, but gave even greater credence to a theory Brinkley had disappeared of his own accord.

Wife Discredits Flight.

"We've got to keep this case open," his wife said last night at her new apartment at 5514 First street northwest. "I am positive Arthur was either killed or kidnaped. I've tried to get the Department of Justice to investigate, but they say it's out of their jurisdiction. Washington police won't enter the investigation."

Mrs. Brinkley said her husband's business was prospering and that he owed no large amounts of money and had no financial worries which would make him wish to vanish. The only other implication to be drawn from the police viewpoint, she said, was: "They must mean he was running away from his wife. I'm sure that wasn't so. He was very happy and cheery."

"It's just too ridiculous to think of his going away, going anywhere, without his glasses. He couldn't move without them. He had only one pair. All his clothes are home. If he had decided to go away on a trip he would have gone in the car. He just wasn't the kind of man to behave that way. If he had wanted to go, he would have told us."

No Sign of Struggle.

Sheriff Howard B. Fields, of Arlington County, said there were no signs of a scuffle around the car. Everything in the machine was in good order, he said.

Brinkley's purse, which was believed to contain $287, was empty on the back seat of the car. He had cashed a check at the Arlington Trust Co. at Rosslyn about 9:45 a. m. Wednesday. His car, parked a mile from a contracting job at Fifteenth and Utah streets, Arlington, was first seen at 10:30 by James B. Lockwood, who lives nearby. Lockwood noticed the car again at 11 and notified police.

Numerous persons knew he had the check and intended to cash it. It was considered likely he was seen with the money at the bank. Mrs. Brinkley reasoned some one at the bank saw him with the $287 and followed in another car, forced him into the deserted side road and robbed him.

She was at loss to explain where the body was. "That's the awful part of it for me," she said. "If they could only find something. It's this suspense, not knowing whether he's dead or alive, or whether he needs help, that's killing me." She said she had not slept for 36 hours.

Arlington police said they were not looking for any murder suspects. They declared they were searching the woods for Brinkley's body, in case he hanged or shot himself. Deputies interviewed business associates of the missing man.

One acquaintance said he had been moody lately, and had shown no interest in his work. It was said he had not talked to friends the last few days and preferred to remain to himself, silent and lost in thought.

Brinkley's five grown children, sons and daughters of an earlier marriage, corroborated their stepmother's statements. His first wife died. A married daughter, Mrs. Floyd Hines, 22, was hurrying here from Pittsburgh.

The case called to mind the mysterious disappearance of Charles F. Keene last spring, Mrs. Brinkley said. Keene's stateroom was discovered empty when the steamer District of Columbia docked at Norfolk. His broken glasses were found on the cabin floor. For some time it was thought he had voluntarily disappeared. Then his body was found in Chesapeake Bay.

Washington police declined to enter the case because of lack of jurisdiction, but did broadcast a lookout for Brinkley, giving his description. They pointed out that Brinkley lived three blocks from the home of Gustave Poppenberg, who was found a suicide in Montgomery County recently. Poppenberg drove to Great Falls in his car. His glasses were found on the floor of the machine. His body was found in a stolen Army truck 30 miles away.

75 Indicted for Keeping Children Out of School

Batavia, N. Y., Sept. 16 (AP).—Seventy-five parents, employers and agents were cited today on charges of violating State education and labor laws, according to School Superintendent Clyde P. Wells. About 150 children, half of them under 16 years of age, have not returned to school, Wells declared, because they were harvesting late crops.

Kidnaper Gets 10 Years.

Grand Rapids, Mich., Sept. 16 (AP).—Nicholas Hoffman, 28, who admitted he forced Miss Josephine Howe, of Kalamazoo, to drive him from that city to Chicago last April, was sentenced today to ten years in the Federal penitentiary after he pleaded guilty to violating the Lindbergh antikidnaping law.

COCKTAILS
DANCING
DINING
RAINBOW ROOM
Hotel HAMILTON

Charged With Murder of Doctor

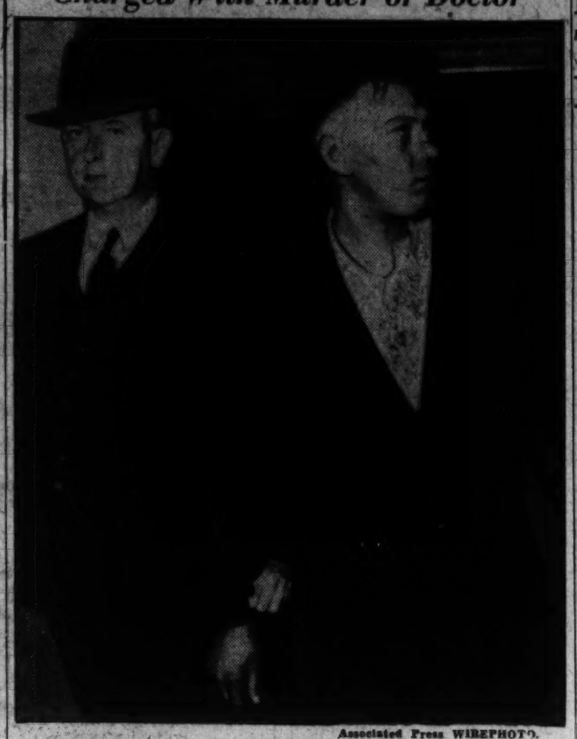

Associated Press WIREPHOTO.

Jack Ennis (right), in the custody of a detective following his arrest at Boston, charged with the slaying of Dr. George W. Webster, prominent obstetrician who was shot to death last July.

Steamfitters End Strike on Capitol Project

Employment of Laborers to Handle Cooling Pipes Causes Walkout.

The 100 steamfitters and helpers who yesterday struck at the Capitol, paralyzing installation of the $4,000,000 air-conditioning system, will be back at work this morning, according to David Lynn, Capitol architect.

Meeting at the architect's office late yesterday, the representatives of the Steamfitters and Helpers Association, and the Mechanical Engineering & Construction Co. of Baltimore, the contractor, agreed the steamfitters would complete the work.

The steamfitters, who were at work on a tunnel water line, struck because nonsteamfitters were employed to handle pipe, it was said.

Contract for the project, according to the architect's office, was let to the Baltimore firm, which employed the Columbia Foundation Co. of Washington as subcontractors to build the tunnel.

The agreement, Lynn said, specified that laborers were to handle the pipe when it was put in the tunnel, and the steamfitters and their helpers were to fit the pipe.

3 Brothers Arrested In $15,000 Pay Roll Holdup in Virginia

Gate City, Va., Sept. 16 (AP).—Sheriff J. E. Quillin, of Scott County, said three brothers, John, Harry and Zeke Cleek, were arrested today on a warrant charging them with the $15,000 mine pay roll robbery yesterday near Norton, Va.

John and Harry Cleek were arrested here while Zeke was taken at Kingsport, Tenn. Sheriff Quillin said all three denied the charge. The brother operate a fleet of taxicabs here.

Collegiate Bandit Pleads Not Guilty

Alfred H. Brauer, 22-year-old "brains" of a daring bandit gang, and three accomplices were lodged in the District Jail last night to await trial for several robberies.

Yesterday they were arraigned in Police Court on a charge of robbing a Sanitary Grocery Co. messenger of $369. Also accused of the $1,200 holdup of the S. & W. Cafeteria, the men pleaded not guilty and were ordered held under $10,000 bond each.

Police did not arraign the men on the $1,200 count. They said this case would be presented to the grand jury.

The other men who faced Police Court Judge Robert E. Mattingly were Harry Gordon Smith, 35, 1002 Eighth street northwest; William P. Allen, 30, 4904 Ninth street northwest and James G. Bristow, 29, 1432 Monroe street northwest.

Meanwhile, police released Brauer's 19-year-old wife, Dorothy Jane Brauer, who has been in custody since the night of the cafeteria robbery, August 31.

Fishermen Held for Arson.

Sommerville, N. J., Sept. 16 (U.P.). Peter Douches, William Kline, George Werts and Emil Coury—members of a volunteer fire brigade—were held without bail today on charges of burning a church and a barn "for the thrill of it."

• ESTABLISHED 1865 •
Complete Stock of Standard Materials
Barker's two conveniently located warehouses are always ready to deliver promptly and in any quantity . . . Celotex, Plywood, Wallboard and Knotty Pine at Washington's lowest prices.
GEO. M. BARKER • COMPANY •
LUMBER and MILLWORK
649-651 N. Y. Ave. N.W.
1523 7th St. N.W.
Nat. 1348, "The Lumber Number"

Laborer Waits For Hearing in Doctor's Death

Is Arrested in Providence After Letter Offers 'Information.'

By the Associated Press.

Providence, R. I., Sept. 16.—Despite prolonged protestations of innocence, Jack E. Ennis, 31, Warwick laborer, tonight awaited arraignment tomorrow for murder last July 16 of Dr. George W. Webster, fashionable obstetrician.

Ennis was arrested on a murder charge today by Deputy Superintendent James J. Cusick, of the Providence police, after he had been questioned 24 hours in a district police station.

Policemen, firemen and divers unsuccessfully scoured the bottom of Seekonk River, on information the death weapon, a .45-caliber pistol, had been thrown into the stream.

Detectives, meanwhile, sought possible clews in a notebook found in Ennis' automobile, which was seized in a parking lot.

The former New Bedford, Mass., man's arrest resulted from receipt of a letter, sent from Maynard, Mass., to the physician's widow on September 4 offering "information" about the slaying.

Webster was shot dead at the entrance to his home. Several .45-caliber shells later were found a short distance away.

Sheriff Kills Citizen Who Stabs Him in Fight

Cookeville, Tenn., Sept. 16 (AP).—W. W. McDonald, about 65, a former grocer, was shot to death, and Chief of Police Harvey Quarles, 45, was stabbed in a fight between the two men on Main street here today.

Sheriff Sam D. Poteet said the chief had arrested McDonald at the county fair Saturday night on a charge of "public profanity" but later released him. At the time of the arrest, the sheriff said, McDonald threatened to "get even."

EYES EXAMINED
GLASSES FITTED
ON CONVENIENT MONTHLY OR WEEKLY TERMS
KINSMAN OPTICAL CO.
1320 F ST. N.W.

EASY RESTS THE HEAD ON AN ARCADIZED PILLOW!

An Arcade Feature
PILLOWS CLEANED & RETICKED!
We will clean, sterilize and fluff the feathers . . . Clean, press and stuff the covers for as little as 50c each (new ticking for standard 21x28 pillows only 50c additional) ..... 50c EACH
COlumbia 8010
ARCADE SUNSHINE
Complete Cleaning

Police Reopen Two-Year-Old Loring Murder

New Clews Are Traced in Slaying of Bride-to-Be in Prince Georges.

The Corinna Loring murder mystery was revived yesterday when, for the first time in months, Capt. Joseph Itzel, of the Baltimore police department appeared in Upper Marlboro, Md., reportedly to trace down several new "leads," which may bring a solution of the nearly two-year-old case.

Capt. Itzel, who is in charge of the investigation into the murder of the Mount Rainier bride-to-be on November 4, 1935, conferred with Alan Bowie, Prince Georges County States attorney, and then left with Deputy Sheriff William Clifton on a secret mission.

The Baltimore detective's conference with the State's attorney at this time—approximately three weeks prior to the convening of the grand jury—was regarded as especially significant.

The case already has been reviewed by two preceding grand juries and it is generally believed that if it is presented to the investigating body at this next session an indictment will be sought.

After appearing before the grand jury last fall, Itzel announced that evidence pointed to a single suspect. He declared, however, that he did not consider the evidence strong enough to stand up in court and was waiting for a "break."

Apparently Itzel and Deputy Sheriff Clifton left Upper Marlboro to check on the new information he has obtained. The detective arrived in the Prince Georges County seat yesterday morning. He had not returned to Baltimore at a late hour last night.

The Loring girl's body was found on Saddleback Ridge, a wooded sector not far from her home, on November 9, 1935, five days after she disappeared. She was to have married Richard Tear, St. Elizabeths Hospital attendant, two days after her disappearance.

Tear was arrested shortly after the finding of the girl's body, but was released after questioning.

Police Head Is Ousted; Failed to Aid G-Men

Indianapolis, Sept. 16 (AP).—The Indiana State Police Board today approved dismissal of Matt Leach as head of the State police force, after an all-day hearing of charges that Leach failed to cooperate with the Federal Bureau of Investigation.

'Betrayed' Girl Indicted.

New Brunswick, N. J., Sept. 16 (U.P.).—Margaret Drennan, 20-year-old secretarial student, was indicted for first degree murder today in the slaying of her married lover, Paul Reeves, who, she said, betrayed her.

Wirephoto: Aboard Reno Special

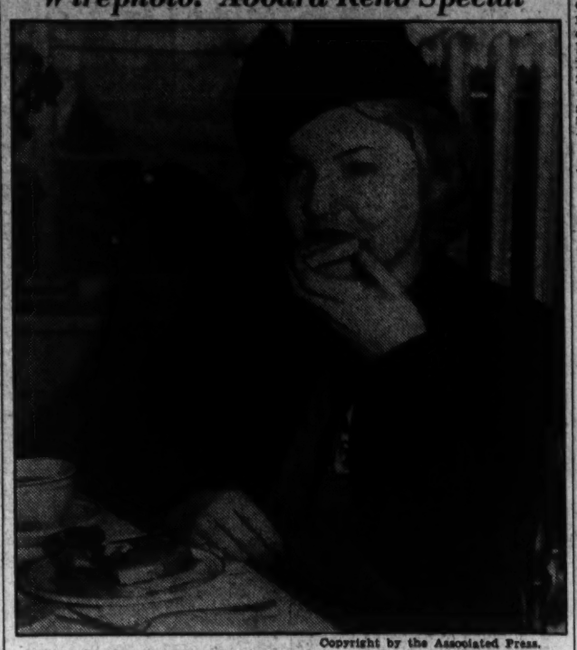

Copyright by the Associated Press.

Interviewed between bites during a stop-over at Denver, Mrs. Tommy Manville said that the widely broadcast rumor that her asbestos heir husband prefers blondes is "just talk." She said she guessed her divorce suit against him would charge "incompatibility."

Bureau Tags Fish Like Autos To Trace Their Wanderings

The time is coming when seagoing fish will have no more privacy than the inmates of a goldfish bowl. So curious is the Bureau of Fisheries becoming about the life and habits of its finny charges that no self-respecting flounder will dare take a little pleasure jaunt south for the week-end for fear of being reported to Washington.

The whole thing began four years ago when the bureau opened its fish-tagging program. Begun as an experiment, the project has developed to a point where thousands of fish are tagged every year. Information gained from it is used to benefit the fish themselves, sports fishermen and commercial fishermen.

The bureau's division of inquiry regard food fish, headed by Elmer Higgins, maintains experimental stations on the Atlantic Coast from New England to Florida. From these points boats are sent out to catch fish whose private lives are to be observed.

The victim is taken from the water just long enough to have a nickel pin thrust under its back. Attached to the pin are two tags—a white one bearing a serial number and a red one labeled "Reward—return to the Bureau of Fisheries, Washington, D. C."

"The attachment of the tags causes the fish no particular discomfort," Higgins explains for the benefit of the S. P. C. A. "The wound heals almost immediately."

The flounder—or it may be a porgy or a hardhead—then is released. If some fisherman's bait is tempting enough to catch the fish, and if the fisherman is observant enough to see the tags, the chances are that the Bureau of Fisheries will have a report on the creature's wanderings within a few months.

The reward sent to the finder varies from 25 cents to $1, depending on what sort of fish he has caught.

Sometimes the Government will get a batch of tags from some commercial fisherman who waives the reward, realizing the work is aiding his business. To facilitate the distribution of the bounties, the bureau has given certain fishermen in each port the authority to collect tags from their fellows and pay them their quarters and dollars on the spot.

Comparison of the fisherman's report as to where and when he caught the fish with the record of where and when it was released gives Higgins and his staff an idea of the route traveled by the species, what time of year it migrates and how fast it goes once it gets started.

In addition, the percentage of tags returned is an accurate index of how fast various fish are being removed from the sea. A study made on Chesapeake Bay four years ago showed that 34 per cent of the bay's striped bass were removed in one year. When a percentage as high as this is found, the bureau takes steps toward restocking the section and protecting what fish are left.

Last year the inquiries division scored a trumph. Its men have been trying for ages to devise a tag for shrimp and other crustaceans which will not slip off when the creatures shed their shells. Finally it was discovered that a tag fastened to the first segment of a shrimp's body will stay in place for several months. It slips half its shell over its head and the other half over its tail, and the first segment comes right between the halves.

SHEERER!
SMOOTHER!
STRONGER!
SILK-SEALED
Ra Leigh HOSE
SILK-SEALING is an exclusive process that actually "seals" the pure silk thread, making it smoother, finer and stronger and more resistant to snags and runs. Raleigh Silk-Sealed Hosiery looks sheerer, washes more easily and gives longer wear because of this process. In Georgia peach, French taupe, sungold, red fox, glory, symphony, and (in mesh only) black. Sizes 8½ to 12½.
$1.15 Two thread for evening, three thread for daytime wear.
$1 Two thread for evening, three thread for dress and four thread.
$1.35 Two thread with sandal foot. "Bridal Veil" mesh.
• YOUR CHARGE ACCOUNT IS INVITED •
RALEIGH HABERDASHER
THE WOMEN'S SHOP 1310 F STREET

You'll like the WHIPET
A NEW COLLAR ATTACHED TO
Manhattan SHIRTS $2 up to $3.50
The current rendering of the regulation Manhattan shirt collar . . . properly proportioned . . . authoritative and correct. Stripes in tans, blues, grays and greens. Also plain white.
• YOUR CHARGE ACCOUNT IS INVITED •
RALEIGH HABERDASHER
Washington's Finest Men's Wear Store 1310 F STREET

Formal Opening
Today, Friday, September 17th
MULLINS-BEAM
Aristocratic Footwear for Feminine Feet
1311 F STREET N.W.

SKETCHED: A smart black suede pump with rolled patent front; hugs the foot closely with glove-like smoothness. $7.75
Washington's Newest Shoe Salon
TODAY the Mullins-Beam Shoe salon makes its formal bow to Washington. Both Mr. Mullins and Mr. Beam, long identified with outstanding Washington shoe stores, cordially invite all their friends and former patrons to inspect their new store. Two nationally famous brands of shoes, Stetson Tailorites and Physical Culture Shoes, will be featured, in addition to Mullins-Beam own missy styles and growing girls' footwear and the famous Townwear Hosiery. Style, comfort, beautiful fit, moderate prices, and a convenient charge plan are inducing factors to shop this modern new salon for fine feminine footwear.
Flowers for the Ladies
Stetson Tailorites Shoes
To Match That Tailored Suit
$10.95 to $12.75
FAMOUS Stetson's shoes that combine extreme comfort with ultra style, in all the popular new leathers and shades.
Exclusive at Mullins-Beam.
Physical Culture Shoes
Styled for Active Feet
$6.95
A few styles at $7.75
YOU'LL understand our pride in selecting Physical Culture shoes when you see the new styles, hear the low price and enjoy their sheer comfort.
See Them at Mullins-Beam.
Opening Week Special
GROWING GIRLS' SHOES
Regular $4.50 and $6.95 Shoes this week $3.85 and $4.85
Famous TOWNWEAR Hosiery
in the Newest Fall Shades
$1.00 and $1.25
3 pr. $2.85 3 pr. $3.50
MULLINS-BEAM—Shoes—1311 F St. N.W.

NAME YOUR BRAND . . . WE HAVE IT!
Acker, Merrall & Condit Co.
15th & G Sts. N.W.
Opposite the Treasury Building
WEEK END SPECIALS
DELIVERY SERVICE, METROPOLITAN 1171

THE LOWEST PRICE IN WASHINGTON on

11 YEAR OLD
Bottled in Bond—100 Proof
MARYLAND Straight Rye
Our quantity on this item is limited. We advise you to stock up, as whiskies of this age are becoming scarce.
Case of 24 Pints $48.00
SALE PRICE $2.09 FULL PINT
London's Superfine DRY GIN
A fine 85 proof gin, distilled from cane products.
92c Full Quart
THESE PRICES FRI. & SAT. ONLY
Old Bolton Reserve
Kentucky Straight Whiskey
2 Years Old
You'll find this bourbon a grand drink. 90 proof.
$1.49 Quart

Borah Urges Nation-Wide Audience to Guard 'Sacred' Constitution

Avoids Mention Of Court Plan, Assails Naziism

Speculation Grows as to Tenor of President's Address Today.

Continued from Page 1.

coln, Senator Edward R. Burke (Democrat), of Nebraska, who with Wheeler directed the fight against the Roosevelt court plan, also will speak, and his words will be carried throughout the Nation. Like Borah last night, he will urge the Nation to stand steadfast forever in defense of Constitutional principles and liberty.

Avoids Political Phrases.

Senator Borah avoided direct reference to the President's court plan. He pitched his address on a level above political controversy, as undoubtedly the other speakers today will do. But in his plea for an independent judiciary he left no doubt he had in mind the bitter controversy which has just rocked Capitol Hill.

The Idahoan adopted for the theme of his speech a denunciation of what he termed the "pessimistic political philosophy" that "personal liberty has become incompatible with economic security, that the time has come when if the masses would make sure of shelter and food they must surrender freedom." He declared such a theory was "false" and that if this theory were true this Nation has been wrong for 150 years and that Hitler and Mussolini are now right.

He argued that "it is in those countries, and those countries alone, where men and women are still free, free to choose their own calling or profession, free to live their own lives, free to worship their God as they conceive their God, that material recovery has been greatest and economic security most prominent."

Warns Against "Cowardice."

The attack throughout the world on the democratic form of government, he declared, "calls for action, not surrender—not even a compromise of the principles embodied in our Constitution." He added Americans should not "take up the role of cowards fleeing before a revolution, but retain the role of American citizens conscious of the worth, of the heritage left for a time in our keeping and conscious also of our duty to transmit the heritage unimpaired."

In his veiled attack on the Nazis—which also drew applause from the audience—Borah did not name them. Without mentioning his name, the Idahoan referred to a recent statement of Dr. Joseph Goebbels, German propaganda minister, to the effect that emissaries from his country must be protected in their activities in foreign lands and must be permitted to pledge allegiance to the Fatherland.

Borah contended this demand was for immunity for these emissaries "in their efforts to sow the seeds of religious intolerance, race hatred and arbitrary power among us." He asserted such emissaries would be protected here as long as they behaved themselves and that as long as they observed American laws they would enjoy the Constitutional guarantees of freedom of speech and assembly.

"Will Electrocute Them."

"If these emissaries," Borah warned, "are so willful, however, as is their wont, as to violate the laws of the land, they will have a trial—not in the puppet courts of their homeland—but in independent courts where justice is administered without fear or favor and without price.

"If they should be found guilty, they will be punished regardless of the country from which they came. And if their crimes are of such a nature as to call for such action, Constitutional government will probably electrocute these evangels of discord and leave arbitrary power to take care of the implied threat already given.

"This, it seems to me, would be the orderly procedure under Constitutional government. The advice is given freely, but with little hope that it will be understood."

Senator Borah insisted the Constitution was "sacred." He asserted it was not beyond change by the people themselves, but that until changed "it is sacred against the right or power of Congress or the Executive or the courts, or all combined, to change or modify it through unwarranted, forced or strained constructions."

Warns of "Trap for People."

"If that were not true," the Idahoan thundered, "constitutional government would be a mere trap with which to ensnare the people's support to accomplish their own enslavement."

Pointing out necessity for an independent judiciary as the "umpire" between the rights of the people and their public servants, Borah termed the "pure and impartial administration of justice as the highest achievement of government and the surest bond of National union."

Complete Text of Senator Borah's Address Opening Constitution Sesquicentennial Celebration

Text of address by Senator Borah last night delivered over the network of the National Broadcasting System:

Ladies and Gentlemen: It sometimes seems to make but little difference to those so fortunate as to opsess influence or to enjoy power, economical or political, what kind of a government you have. It may be a matter of some importance to them, but it is not vital. They fare reasonably well under any kind of government. The industrial leaders in two of the most despotic governments of Europe are said to be entirely content with their security and satisfied with their profits.

But no kind of government has yet been devised, and both reason and experience teach none can be devised, which offers opportunity and insures liberty to the average man or woman, which preserves and protects the rights and privileges of those whom Lincoln called the common people, except a government of law with independent tribunals of justice. There is no such thing as security for the masses or protection for minority groups, political, racial, or religious, never has been, and in the nature of things never can be, under any form of government save government where the people through their representatives make the laws and uncontrolled courts construe them.

This is the kind of government for which the Declaration of Independence declared and for which American patriots waged a seven-year war. This is the kind of government which on September 17, 1787, was submitted to the people for approval.

The story of the writing of the Constitution, its submission and its adoption and finally, the launching of a free nation, needs to be reread and retold again and again. The boldness of that enterprise, the overmastering spirit with which it was carried forward, the unselfish devotion of the leaders to the cause of human liberty, and above all, the comforts and the blessings which this plan of government has brought to the average man or woman, lifts the story into the realm of sacred history. Perhaps you would expect me to retell that story tonight, but I have other things which it seems I ought to discuss. Before doing so, however, let me pause for one observation which seems relevant in connection with the adoption of the Constitution and relevant to the happenings and duties of our own immediate time.

Remains Amendable.

It is often said in recent years that the Constitution of the United States is not a sacred document. This is one of the assumptions constantly advanced by those who would change the Constitution as you would change a statute, bend it or twist it to every political breeze, or tear it up altogether. Of course, the Constitution, as it exists at any particular time, is not sacred as against the right and power of the people to amend it in the manner provided by the Constitution. The people may make over our Government in any manner which seems to the people proper and wise. The means and the method are always at hand to adjust the powers of government to the tasks of government, not the powers which individuals, or groups, may insist the Government should have, but the powers which all the people may determine the Government shall have. And therein lies the whole difference between democracy and autocracy.

Until the people speak, until the people make known their desire, the Constitution is sacredly binding upon the people, upon officials, upon the Congress, the Executive, and the courts. In the language of the father of our country, "The basis of our political systems is the right of the people to make and to alter their constitution of government—but the Constitution which at any time exists, until changed by an explicit and authentic act of the whole people, is sacredly obligatory upon all."

Certainly, it must be so regarded by all who take a solemn oath to maintain and support it. It is sacred against the right or power of Congress or the Executive or the courts, or of all combined, to change or modify it through unwarranted, forced or strained constructions. Such changes are usurpations—nonetheless vicious because not openly avowed. If that were not true, constitutional government would be a mere trap with which to ensnare the people's support to accomplish their own enslavement.

Will those who contend that the Constitution is not sacred go so far as to say that the right of the people to determine the form of government under which they live is not sacred, that liberty is not sacred, that to be free from arbitrary arrests and the torture chamber is not sacred, that the right to live your faith and worship your God unmolested is not sacred? If they will not go so far as to say these things are not sacred, then let us remember that upon the exclusive power of the people to make their Constitution and to keep it as they make it, or amend it, as they choose, all these sacred things depend. When the people lose control of their Constitution, they have already lost control of their government! It is an old story that when the people lose power, they lose liberty.

I may have a wrong conception of the word sacred. But I feel that an instrument of government, purchased by years of sacrifice and bloodshed upon the field, by weeks and months of arduous effort in counsel, which has held together people of all climes, races, and faiths in ordered liberty, which gives freedom to all who come within its jurisdiction, which makes the people sovereign and public officials their agents, is sacred by every rule which measures the worth of human progress or human freedom.

Mr. Chairman, it has often been stated, there was not much new, or original, in the Constitution of the United States. Its simplicity and its strength and durability lie in the fact that the framers were content to be guided by experience and to place in our scheme of government no more than experience had revealed as expedient and wise. It may well be—indeed, one might say, it must be—that, in dealing with new problems, experience will again call for such changes as may be deemed expedient and wise. Widespread poverty in the midst of wealth, the concentration of economic power, the unquenchable thirst of a progressive people for the better things of life, have brought, and will continue to bring, to the Government matters for consideration. And the people, as I have already said, have the power, and I doubt not will have the intelligence and the patriotism to meet all such exigencies and to grant to the Government whatever powers are necessary.

But some of the experiences embodied in our framework of Government had been so bitter and searching, so unerring in the truths revealed, so profoundly a part of the scheme of freedom, that they can never be changed without a surrender of the whole scheme of freedom itself. In the way of illustration, no one will contend that the right of the people to amend the Constitution should ever be taken away from the people or that through subterfuge they should be cheated of that right. And it seems equally beyond question that, if the people are to write the fundamental law, incorporating therein the pledges and guarantees which keep them free, and to prescribe the limits beyond which their agents and servants may not go, in interfering with or disregarding its terms, then there must somewhere be set up an empire, impartial and final, to judge between the people and their agents and servants.

No one familiar with the history of the Constitutional Convention or familiar with the thought of the day outside of the convention, will doubt that the framers, without division, recognized the necessity of creating such an umpire. And they will have no doubt that this idea met with the approval of the people of those times. Looking upon the pure and impartial administration of justice as the highest achievement of government and the surest bond of national union, they, with practically one accord, sought to set up a tribunal of justice free and apart from the storms of politics.

Experience Was Guide.

In this vital matter the framers were working again by the light of experience, for the idea of an independent tribunal of justice did not originate, in the first instance, in the councils of state or among those of great influence. It had originated with the humble and persecuted, with those who had suffered from political opinions or religious beliefs, and the sanctity of whose homes and the security of whose families had often been violated by those in power. The demand for tribunals, uninfluenced by and unafraid of, political power, came from the people of Old England, was carried across the sea by those seeking security in a new world, was kept alive throughout the Colonies, gathered up and incorporated by Jefferson in the Declaration of Independence, and finally, came to majestic completeness in the Constitution. No institution of ours has its roots deeper down in the elemental passions of a free people.

We enjoy in this country what a distinguished churchman has called "A Modern Miracle." Men of all races, English, German, Italian, Norwegian, Irish, Greek, and all, with their varied and conflicting views and ways of thinking and living, representing all faiths, all creeds and all religions, Protestant, Catholic, Jew, Scientist, and those with no belief, all living in peace and security under one flag. It seems no less than a miracle when we recall rivers running red with human blood shed in racial and religious warfare, and when we now look abroad and see great nations tortured with racial and religious controversies, torn with internecine strife, visiting on each other cruelties which find few parellels in all the history of persecutions. Let us pause in our service this evening and make inquiry why it is we are so richly blessed.

We shall find it is not because Divine Providence has sought us out for special favor, for He "hath made of one blood all nations of men," not because we are altogether different from other peoples in our likes and dislikes, our prejudices and our passions. We shall find that our peculiarly good fortune and our rare blessings are due primarily to the fact that we have had a Constitution guaranteeing liberty and protection under the law to all, and a Supreme Court which for 150 years has never, when appealed to, permitted that guarantee to be disregarded.

There have been times political forces have sought to disregard some, or all, of the guarantees of the Constitution, freedom of speech, of the press, freedom from arbitrary arrests, freedom of priest, or minister, to administer to his people. And there have been times when political forces have sought to close the courts. But when national feeling has run high, as national feeling at times inevitably will, when great leaders have swayed with the storm, as great leaders sometimes do, the supreme tribunal created by the fathers has remembered the Constitution and thrown its shield about all who sought its protection. When in the haste or zeal of some great effort those in control of the political forces of the nation have looked upon the Bill of Rights as an obstacle to their aims, the court has proved to be as James Madison expressed the hope and belief it would prove, "an impenetrable bulwark against every assumption of power in the Legislature or the Executive," and has furthermore resisted "every encroachment upon the rights" which the people had stipulated in the Constitution should never be disregarded or surrendered. This "modern miracle" of ours is constitutional government with its checks and balances, its laws and courts, in practical operation. It is democracy working.

Built For All Times.

The marvel of those men who stood about the birth of this nation is not that they met the exigencies of the immediate hour, other leaders in other times had done that only to see their work perish with them, but that they could, and did outline principles of government applicable to all times. They saw in their clear vision a great republic deriving all power from the people and designed solely to serve the people. They were familiar with the tragic efforts of the people in the past to set up such a government and they could see, or thought they could see, some of the vicissitudes of the future, and they built not for their own day, but for all time. They understood well that occasions would arise when the people themselves, as well as their leaders, might grow restless under those constitutional restrants upon which all the rights of the people rest, and they sought to guard against that day. May I quote here the words of Thomas Jefferson: "An elective despotism was not the government we fought for, but one which should not only be founded on free principles, but in which the powers of government be so divided and balanced among several bodies, . . . that no one could transcend their legal limits without being effectually checked and restrained by the others."

Since the Great War, the world has seemed more or less topsy-turvy. That event came near banishing moral forces from public affairs. Consciously or unconsciously, leaders and people alike have ever since felt the baneful influence of the theory that force is the sole, as well as the supreme, arbiter in all matters, domestic and foreign, touching the affairs of government. Logically, therefore, before the wounded were hardly off the field and while the hospitals in practically all countries were crowded with the maimed and the insane, preparations were begun for other wars. Huge programs for increased armaments on the one hand, with tax burdens without precedent imposed upon the already harassed and broken citizens on the other hand. All this in the face of a fast approaching economic breakdown, devastating and world-wide. The sanctity of treaties and the solemn obligations of nations gave way under the weight of the war passion while the people were asked to carry heavier and heavier burdens which they have done with a fortitude and a martyrdom unparalleled in the history of mankind.

Is it any wonder that, under such circumstances, the whole theory of democratic government should be placed under challenge by its enemies and often left to function under suspicion by its friends? Need we be surprised that during this period practically every principle vital to the existence of popular government has either been assailed or doubted? Could we expect that, during the reign of this saturnalia of force and the mad aftermath, the system of government which depends for its highest achievement upon peace and for its very life upon the liberty and self-helping, self-governing capacity of the individual should go unscathed? But the attack calls for action, not surrender—not even a compromise of the principles embodied in our Constitution.

We are not to take up the role of cowards fleeing before a revolution, but to retain the role of American citizens conscious of the worth, of the heritage left for a time in our keeping and conscious also of our duty to transmit the heritage unimpaired. The people in this country believe in constitutional government. They have given evidence of that too often to leave the matter in doubt. Great emergencies may call for exceptional exertions of power upon the part of government, but that does not establish principles and should not be permitted to establish precedents. The principles of free government are the chief concern of the American people. This they have many times demonstrated and there is no reason to feel they will fail to do so again.

Foreign Instance Cited.

Here I desire to digress long enough to take notice of a statement made recently by a high official of a foreign government, and undoubtedly, by authority of his government. His statement was to the effect that the emissaries from his country coming here to preach their doctrine must be protected by our government, that they must enjoy, as it were, immunity in their efforts to sow the seeds of religious intolerance, race hatred, and arbitrary power among us. It seems to me this high official has a very inadequate understanding of the workings of constitutional government and a strange misconception of the American people. It seems worth while to explain. The orderly procedure in such matters under constitutional government would be about as follows:

These emisaries will be protected by the guaranteed right of assemblage, of free speech, of free press—vital liberties long since murdered in the land from whence the emisaries came. The people of this country are fairly well informed already of the teachings and practices in that country by news which has long since reached our shores. But they will listen—in patience if not respect. So long as these emissaries observe the laws of the land, they will receive the protection of the laws.

If these emisaries are so willful, however, as is their wont, as to violate the laws of the land, they will have a trial, not in the puppet courts of their homeland, but in independent courts where justice is administered without fear or favor and without price. If they should be found guilty, they will be punished regardless of the country from which they came. And if their crimes are of such a nature as to call for such action, constitutional government will probably electrocute these evangels of discord and leave arbitrary power to take care of the implied threat already given. This, it seems to me, would be the orderly procedure under constitutional government. The advice is given freely but with little hope it will be understood.

Many believe that constitutional government is approaching its severest test. The supposition is that the intricate and complex problems growing out of modern industrial life cannot be dealt with successfully through the slow-moving machinery of constitutional government. But while the task of government in these extraordinary times is very great, the patience, the energy, the resourcefulness and the patriotism of these 130,000,000 people are also very great—immeasurable, incalculable. Never has education been so widespread, never the means of transmitting knowledge to all and upon all subjects been so universal and perfect. Thomas Carlyle in his "Life of Robert Burns," comparing the modern era with former times, said: "Man stands, as it were, in the midst of a boundless arsenal and magazine, filled with all the weapons and engines which man's skill has been able to devise from earliest time; and he works, accordingly, with a strength borrowed from all past ages." And, while the citizen in these days stands in the midst of all kinds of questions calling for greater and graver responsibility, what reason have we to suppose that the American citizen will not be equal to the task? Certainly, there has been no evidence either of incompetency or unreliability in these frightful years through which we have just passed.

There seems to me something decidedly un-American in these doubts and fears touching the inability of democracy to cope with the problems of modern life. Let's leave these doubts and fears to those who openly decry our system of free government and who hate the very principles upon which it rests. Why should we doubt that system of government which has brought so much of happiness to the individual and so much of power to the Nation? If fate should be against democracy, it will be time enough to grapple with that tragedy when it comes, but let's not commit the crime of encouraging it. Under that self-discipline which national exigencies always suggest and which a great people always accepts, there is no reason why the achievements of our Government and the success of our people in the past should be anything more than the prelude to still greater achievements in the future.

And may I say to the youth of this country, those who will have most to do in directing the affairs of the Nation in the near future, that the more they study the history of our country, the more they will realize that success in public affairs, as in all other things, comes, not to those who doubt but to those who believe. Those whom this Republic has placed among her immortals were not those who staggered through in unbelief, but those who believed that what constitutional government had promised constitutional government would perform.

The best illustration of this pessimistic political philosophy is the theory so often advanced that personal liberty has become incompatible with economic security, that the time has come when if the masses would make sure of shelter and food they must surrender freedom. The things to be done, it is argued, are so big, so vast, that they must be done by the Government and the citizen must yield up all discretion, all judgment, together with most of his ancient privileges and his personal liberty. If that is true, of course, we began wrong 150 years ago. If that is true, Washington and Jefferson were wrong and Mussolini and Hitler are right. This theory would write "lie" across the Declaration of Independence and "obsolete" across the Federal Constitution.

But the theory itself is false, and has been proven to be false by all human experience. Personal liberty, the discretion and judgment of the citizen are not incompatible with, but are essential factors in, economic security. In those countries where the people have been induced to give up their rights as free men and free women under the promise of economic security, they have lost both. There has been greater advancement since the Declaration of Independence and the adoption of the Federal Constitution in all those things which contribute to the moral and physical well-being, to the happiness and dignity of the man in the factory, in the store, on the farm and in the mine, to make is possible to own homes and to dwell in them in security, than in the 3,000 years preceding. Our work is by no means complete, but that which has been accomplished demonstrates we are on the right road. No! No! Liberty in its full and true sense is an indispensable part of economic security. Political liberty and economic freedom are allies, not enemies.

Confusing Years.

In considering these gloomy theories and the reason why these views are among us, we must keep in mind the experience of the last 25 years—the Gethsemane through which humanity has passed. They have been mad, confusing, discouraging years. They spread far and wide the seeds of distrust and dispair. The Great War and the world-wide depression which followed naturally left their wounds upon the body politic, and exacted their toll of human suffering, but as this long night of agony draws to a close and the dawn of a new day breaks, this outstanding, inspiring fact remains: It is in those countries, and those countries alone, where men and women are still free, free to choose their own calling or profession, free to live their own lives, free to worship their God as they conceive their God, that material recovery has been greatest and economic security most pronounced. The exacting years of the war, the devastating years of the depression, have demonstrated that constitutional government is the only government which, in restoring the economic welfare of the people, at the same time preserves their rights and their liberty. While caring for the material interests of the citizen, it does not barter away his spiritual freedom.

This Government and what it stands for, this Constitution and what it means to the happiness and advancement of the people, not only to those so fortunate as to find shelter under its terms, but as a steadying, stabilizing force for all humanity, is the priceless heritage which has been intrusted for a brief time to our keeping, and, as a people, we know its worth, and as a people we will preserve it and pass it on unimpaired to our children and our children's children.

In conclusion, this anniversary will call forth many words of praise for our great charter of government. But after all is said that may be said about our Constitution, it all seems inadequate and vain compared with the irrefutable facts and the living truths which testify to its worth. Its measure of worth is revealed and confirmed, not by words, but by experience. We cherish and value it, not because of what may be said of it, but because of what it has done for us as a people. It has given us peace among ourselves and between 48 sovereign States. It has guaranteed alike the welfare of the individual and of the public. Beyond any frame of government yet devised, it leaves room for that individual initiative which is the crowning characteristic of our people, while it affords complete opportunity for unity in all that concerns the Nation as a whole. While mindful of human infirmities and of individual wants, its ultimate objective is national power and national glory. Finally the sctrongest assurance of its perpetuity is the fact that it affords perfect machinery for gathering up, as it were, and formulating into laws and policies the reserve common sense of a great people. And it is common sense that rules the world.

We have not lived, we are not to live, in the Republic of Plato, but in the Republic of Washington and Jefferson, Jackson and Lincoln, fitted for the storm as well as the calm. We will have our differences, our contentions, and our controversies, even our seasons of bitterness and discord. We will make mistakes and sometimes grope long for the right way. At times we will fight harder for party than for country, for political power rather than public welfare. But such is the nature, such the glory of democracy that ultimately all such things are lost in the depth of devotion for that constitutional system which, in a world all but terrified with intolerance and oppression, keeps us united and free.

Any One Afflicted Knows
ARTHRITIS
. . . rheumatism . . . neuritis should be arrested in their earlier stages . . . avoid a life of pain and helplessness. Learn how Mountain Valley Mineral Water from Hot Springs, Ark., can help you . . . control and eliminate uric acid . . . flush out the poisons. Thousands of sufferers have benefited . . . you have everything to gain. Phone today or write Mountain Valley Water Co., 1405 K St. N.W., MEt. 1062, for booklet.

School Children need
Planters PEANUTS for energy!
PLANTERS PEANUTS 2 LBS. FOR 29¢
The Peanut Store
705 15th St. N.W.
Between Peoples Drug & Postal Telegraph
Open Evenings and Sundays

Boiler—Furnace—Stove REPAIRS

We carry a complete line of parts for all types of boilers, furnaces and stoves. Greater heat at less cost—with proper repairs.
RUDOLPH & WEST CO.
Stove Dept.
805 R. I. Ave. N.E. NO. 1673
AMPLE PARKING SPACE

For Information Call
American Heating Eng. Co.
NA. 8421
1005 New York Ave.

"Our new AMERICAN RADIATOR heating gives us hot water too"

GIFT PREMIER "102" Electric Vacuum Cleaner ($14.95 value) if you act now to modernize any existing home with American Radiator System. For details see your Heating Contractor—or write—
AMERICAN RADIATOR COMPANY
41 West 40th Street, New York, N. Y.

WOODWARD & LOTHROP
THE MEN'S STORE—SECOND FLOOR
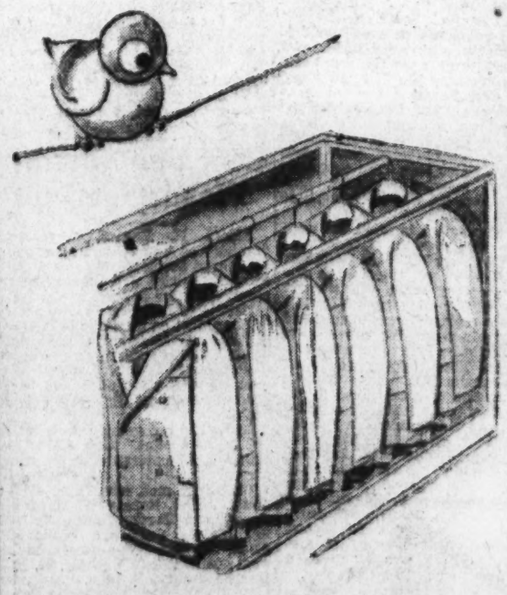
A Bird's-Eye View of a Case of Style
This is just a small way of giving you some idea of the fine tailoring and unusually fine fabrics that go into every one of these suits. All are individually cut, hand-tailored in all the vital parts, and are made of the finest English woolen yarns. Invest in smartness today, draw style dividends for many seasons to come.
$65

OLD GOLD AND SILVER will bring you CASH AT SELINGER'S

NEW TELEPHONE DIRECTORY goes to press SOON
DO YOU NEED A TELEPHONE?
CHANGE OF ADDRESS?
DIRECTORY ADVERTISING?
IF SO, Call the Business Office
Metropolitan 9900

ONE-OF-A-KIND FLOOR SAMPLE
RADIO SALE

1937 MODELS
$14.95 Air King... $9.95
$20 Philco $12.00
$32.50 Air King.... $20.00
$62.50 Grunow ... $31.25
$49.95 Philco $30.00
$89.50 Stromberg-Carlson $54.00
$89.95 RCA-Victor. $54.00
$104.95 RCA-Victor $63.00
$150 RCA-Victor.. $90.00
$164.50 Philco ...$100.00
Very Easy Terms
ARTHUR JORDAN PIANO CO.
1239 G Street N.W. Corner of 13th

RIPE, SWEET BANANAS!
Like em? Then, here's the ice cream that was simply made for you!

Southern Dairies
BANANA ICE CREAM
Approved by Southern Dairies Ice Cream
Join the Southern Sunday Night Party, 9 to 10 (EST), NBC Red Network

Wichita Drops Munitions Cargo as U. S. Formally Cuts Off Exports to Orient

Private Vessels Still May Take Arms to China

Ships Engaging in Trade Forfeit Protection of Government.

The United States Government formally withdrew yesterday from the business of exporting arms and munitions to either China or Japan, but left the field wide open to private munitions-makers and shippers.

This was the construction placed by State Department officials last night on the proclamation by Joseph P. Kennedy, chairman of the Maritime Commission, reaffirming the President's order of September 14 banning arms shipments to the Orient in Government-owned vessels.

The commission order had been anticipated by the Wichita, 395-ton freighter bound for Hongkong with a load of 19 airplanes, barbed wire and pistols for the Chinese government. The Wichita unloaded its war cargo yesterday at San Pedro Harbor, Calif., and prepared to steam to Manila with the remainder of its freight.

May Ship Cargo Privately.

State Department officials held there is nothing to prevent properly licensed private arms shippers from picking up the Wichita's cargo and delivering it—as long as they remember the President's warning they do so "at their own risk."

This warning, in effect, means this Government does not provide a convoy for private ships thus engaged, but does not absolve any country which might interfere with the shipment from United States claims for damages ensuing.

Kennedy's statement, carefully worded, said:

"Conforming with the statement of policy made by the President on September 14, the United States Maritime Commission yesterday issued an order prohibiting the transportation on Government-owned vessels from the United States, or its possessions, to China or Japan of arms, ammunition or implements of war, as listed in the President's proclamation of May 1, 1937.

"This order is being complied with by all Government-owned vessels, including the S. S. Wichita."

Wang Disappointed.

Chinese Ambassador C. T. Wang expressed regret at the action of the Maritime Commission last night, after a call at the State Department. His position is understood to be that the order will benefit Japan at China's expense.

In apparent belief the immediate tenseness of the Far East conflict has lessened materially, the President will return to Hyde Park Saturday, it was learned at the White House yesterday. He has not yet decided to make the projected Western trip.

The Associated Press reported from San Francisco that another compromise settlement of sailors' war bonus demands was averted yesterday after a tie-up of American shipping to and from the Orient had been threatened.

President Jefferson to Sail.

The American Mail liner President Jefferson prepared to sail from Seattle for the Far East after having been held up three days because of extra-compensation demands by crew members. British-governed Hongkong will be the only scheduled port to call in China, officials announced, and if the ship should be diverted to Shanghai or any other part of the war zone by State Department orders, the line would aid the men in seeking Government bonuses.

The States Steamship Line's vessel California remained stalled in Portland over similar demands. The company contends the ship will not be endangered by its North China destination.

The big Dollar liner President Hoover, which docked Wednesday night at San Francisco with the body of one crew member killed in the "mistake" bombing near Shanghai August 30 by Chinese planes, will sail west again September 25. Line officials would not predict action on war bonus demands.

In New York three steamers of the American Export Line sailed for Mediterranean ports last night after reaching an agreement on war bonus demands whereby the Maritime Commission will settle the question.

Samuel Truitt Dies.

Philadelphia, Sept. 16 (AP).—Samuel H. Truitt, a member of the executive board of the National Association of Amateur Oarsmen, died today after a brief illness. He was 58.

Wirephoto: Trophies of Victory

Copyright by the Associated Press.

Belts of Chinese machine gun bullets among equipment captured by Japanese forces during the skirmishes that took place before they landed reinforcements at Woosung, the port which marks junction of the Whangpoo and Yangtze rivers.

Mussolini's Son Unhurt When Car Loses Wheel

Naples, Italy, Sept. 16 (AP).—Bruno Mussolini, Il Duce's younger son, escaped uninjured today when the wheel of his automobile flew off as he drove here to bid his brother Vittorio farewell on a trip to the United States.

Bruno abandoned his wrecked automobile and returned to Rome where he borrowed an airplane and flew here in ample time to see Vittorio off on the liner Rex with Hal Roach, his associate in a new Italian motion picture venture.

Carr Calls on Benes.

Praha, Czechoslovakia, Sept. 16 (AP).—Wilbur J. Carr, newly named United States minister to Czechoslovakia, today presented his credentials to President Eduard Benes.

League Seeks Support of U. S. In China Crisis

Sino-Japanese Committee Revived; Mandate Asked in Spanish War.

By the United Press.

Geneva, Sept. 16.—The League of Nations today sought support of the United States in its consideration of Japan's undeclared war on China.

The League Council gave its approval to the initiative of Great Britain and France in reviving the 23-power advisory committee on Sino-Japanese conflicts, which was created when Japan overran Manchuria in 1931. The United States has an observer's seat on this committee.

The Chinese League representative, Dr. V. K. Wellington Koo, approved the measure to bring the United States back into League collaboration, but insisted the Council must remain responsible for action on China's appeal.

The revival of the Sino-Japanese advisory committee, which proved powerless to prevent Japan's seizure of Manchuria, was ordered in an executive meeting of the Council, and a few minutes later the members were plunged into a struggle with another undeclared war.

Premier Juan Negrin of loyalist Spain, denouncing Fascist Italy for the latter's aid to Generalissimo Franco's nationalists in the Spanish war, accused Italy of being the "anonymous nation" which has been todpedoing merchant shipping in the Mediterranean. W. G. Jordan, New Zealand's delegate, asked the Council to declare a mandate over Spain, hold "fair" elections and end the civil war.

The Council then turned to the strife between Arabs and Jewish colonists in Palestine, a situation which several times has assumed the proportions of an undeclared civil war. The League authorized Great Britain to send a new royal commission to Palestine to work out the details of her partition plan whereby the Holy Land will be divided into sovereign Jewish and Arab states with a neutral British corridor under League mandate.

China Clears Her Sea to Send Warplanes Against Blockaders

Warns Alien Ships From Coast; Japanese, U. S., British Naval Chiefs to Confer; Invaders Press Gains in North, Force Wiped Out at Shanghai.

Continued from Page 1.

the Twenty-second Japanese Brigade—in support of their assertion they had recaptured the town of Lotien, between Shanghai and Liuho.

Japanese Surrounded.

Japanese denied they had lost the city, but a Chinese military spokesman told this story:

Chinese waited until Japanese artillery, tanks and cavalry attempted an eastward thrust out of Lotien. The Chinese executed a half-right turn and attacked the Japanese on the right and left flanks, at the same time engaging the center.

The Chines, finding themselves on three sides of the Japanese forces, went over the top of the trenches and fought their way into Lotien. The Japanese were driven into a cluster around their regimental colors. There they started a desperate bayonet attack, trying to break through the encircling Chinese. Chinese soldiers drew their hand swords and met the bayonet attack.

The Chinese spokesman left the impression the Japanese defenders were annihilated in the hand-to-hand fighting.

Tokyo Cruiser Reported Sunk.

Shanghai, Sept. 16 (AP).—Japanese advances in North China campaigns were outstanding developments today as conflict continued savagely over most of the 2,000-mile Chinese war front.

The Japanese reported they had plunged further into Shansi Province, bombed its capital, broken Chinese armies south of Peiping, threatened to smash China's Hopei defense line.

Japanese warships and planes continued to harry the South China coasts, but the Chinese claimed—without independent confirmation—their air force had struck back with punishing effect, sinking one enemy cruiser and damaging other vessels. Japanese planes bombed Canton's airport.

Heavy rains slowed the Shanghai fighting. The Japanese heavy mechanized units were mired. But Japanese spokesmen said their forces there would undertake shortly major operations to drive the Chinese inland.

Cholera spread in and around Shanghai. In the International Settlement and French Concession alone there were 740 cases, an increase of more than 100 overnight. There were 1,400 suspected cases in the international areas, with thousands more in native districts outside, where health conditions were much worse. One British soldier has died of the disease; one American and three other foreigners have been stricken.

Ethics Code Considered For Music Publishers

By the Associated Press.

Some of the secrets of how and why songs become popular may be disclosed here October 4.

The Federal Trade Commission invited representatives of the popular music publishing industry to a conference to try to write a code of ethics for themselves. "Commercial bribery and song plugging" were listed as probable topics of discussion.

Officials said one of the disputed practices in the industry is the payment of gratuities to orchestra leaders who introduce new songs.

Clippings Supplant Books.

New York, Sept. 16 (AP).—Newspaper clippings will be used in lieu of textbooks, New York University officials said today, by students studying the new women's permissive jury law in the women's law class opening September 23.

Census Shows 21 to 24 Average Burglar Age

By the Associated Press.

Most prisoners who go to penitentiaries for burglary are between 21 and 24 years old and have little chance of escaping, the Census Bureau said today.

Reporting on its annual census of State and Federal prisons, the bureau said 67,150 persons were admitted to the institutions during 1936 and 67,150 were released.

The census, which did not include Alabama, Georgia or Mississippi, said there were 144,180 prisoners in the institutions January 1.

Ex-Rep. Hull Leaves $5,500,000 to Son

Chicago, Sept. 16 (AP).—The will of Morton Denison Hull, former Republican Congressman from the Fifth Illinois District, leaving the bulk of an estimated $5,500,000 estate to his son, Denison Bingham Hull, was filed in probate court today. Hull died August 20 at his summer home at Bennington, Vt. He was 70.

Philip-Louise
1727 L ST. N.W.
4 Doors East of Conn. Ave.
Special Pricing on New
FALL APPAREL
Gowns, $12.95
$19.95 Values
Coats, Suits and Ensembles
$19.95
Sizes 12 to 48 and Half Sizes

WASHABLE WALL PAPER 98c
100 Beautiful Patterns. Enough for Room 10x12.
McDougall-Butler Co., Inc.
Morgan Division
421 10th St. N.W. NA. 1588

WOODWARD & LOTHROP
10TH 11TH F AND G STREETS PHONE DISTRICT 5300

You are invited to see
Howard Chandler Christy's
Original Painting
for the
United States Constitution Sesquicentennial Commission
Depicting the Signing in Independence Hall, Philadelphia 150 years ago
The painting is being shown in our window 11th and G Streets Corner

WOODWARD & LOTHROP
10TH 11TH F AND G STREETS PHONE DISTRICT 5300

New Store Hours—9:30 A. M. to 5:45 P. M.

SPALDING

Robert Jones Autographed Woods feature the new Jones model head with the popular oak stain finish and Jones form grip. The face of the driver is deeper and balanced by adequate loft to insure greatest driving distance; the other woods have progressively shallower faces scientifically designed to improve your game. $7.50

Kro-Flite Irons, beautifully finished models of the famous Bobby Jones Irons, can be purchased in complete sets, or individually if preferred. The heads of these fine irons have the wide flange sole for greater distance. $5

Spalding "Needled" Kro-Flite Ball. Known as a glutton for punishment, and as a distance getter—and most of all for the economy you will find in its tough cover. 75c

SPORTING GOODS, FOURTH FLOOR

No-Moth, So No Moths

—in your closet now. Not while No-Moth solid hangs (in a neat metal container) among your garments and its vapor penetrates to every last corner. Make the closet air-tight as possible and keep the door closed for No-Moth to do its best work. Effective in up to 85 cubic feet of closet space. 79c

Refills, 69c

REEFER-GALLER PRODUCTS

HOUSEWARES, FIFTH FLOOR

MORE than you would ORDINARILY EXPECT

UNOBTRUSIVE service is something that any guest may expect in a hotel of distinction. But here at The Vanderbilt, from the moment you enter our doors until you depart, you are conscious of a *personal* quality of service.

Many of our travelwise guests tell us they have yet to find elsewhere a personnel with the same innate desire to make the visit of guests a pleasant one.

Illustrated folder upon request

SINGLE FROM $4
DOUBLE FROM $6
SUITES FROM $10

The VANDERBILT HOTEL
PARK AVENUE AT 34th ST., NEW YORK

WOODWARD & LOTHROP
10TH 11TH F AND G STREETS PHONE DISTRICT 5300

September Selling
TOILET TISSUE

THREE TYPES—each made expressly for Woodward & Lothrop—each priced especially low to help you save. Buy now—BY THE CASE, for school, hospital, institutional use—BY THE DOZEN ROLLS for home use. Telephone (DIstrict 5300), write, or come in today before this SPECIALLY PRICED stock is exhausted.

Pinetex Tissue
78c Dozen Rolls
Case of 100 Rolls $6.50
Good quality tissue in 1,000-sheet rolls.

Soft White Tissue
$1 Dozen Rolls
Case of 100 Rolls $8.33
Soft, absorbent, sanitary tissue in 1,000-sheet rolls.

Tinted Tissue
80c Dozen Rolls
Case of 100 Rolls $6.66
Green, peach, blue, or orchid tissue in 1,000-sheet rolls.

Telephone (DIstrict 5300) and Mail Orders Promptly Filled

The Federal Diary

Reg. U. S. Patent Office.

The monkey house at the Zoo had more visitors this summer than the Lincoln Memorial, Lindbergh's Spirit of St. Louis in the Smithsonian, the Washington Monument or Gen. Robert E. Lee's home. In fact, it enjoyed a larger patronage than did the Senate and the House of Representatives. More tourists gaped at the antics of the apes than went out of their way to see the shrine of the Declaration of Independence and the Constitution.

Total attendance at the Zoo during this year's tourist season was 806,300 persons, and the monkey house was the most popular attraction there. This figure exceeds attendance at the Lincoln Memorial by nearly 20,000 and is over three times as large as the number of visitors counted at the Lee home.

All this, of course, is not intended as a slur on the tourists; it's just a little statistical tribute to the management of the Zoo.

* * * *

Applications will be accepted during October for the following civil service positions: Associate medical officer (general practice and special branches), engineer (various grades), associate dentists for the Veterans' Administration, United State Public Health Service and Indian Field Service.

* * * *

Gleanings from this week's F. C. A. Employes' Bulletin:

Miss Helena B. Cook, R. G. Beers, Louis J. Pike and John M. McKnight, all of F. C. A., will appear in a radio skit, "The March of Farm Credit," on the National Grange hour, tomorrow at 1:10 p. m., Station WMAL. Robert W. Ritchie and R. C. Dorsey, of the Information and Extension Division, and Miss Gladys McCleery, of the Treasury Department, also are in the cast.

The 1937 field day will be held Tuesday at the New Annapolis Roads Club. Following sports events of practically every description, dinner will be served. There will be dancing from 8 to 11 p. m.

Miss Katharine Aldridge, a former employe of the F. C A. of Baltimore, is rumored to be a candidate for the role of Scarlett O'Hara in the motion picture version of "Gone With the Wind." She left the F. C. A. to become a model in New York and already has had a role in one movie, "Vogues of 1938."

New appointments in the Washington office: Lloyd Godley, of Stillwater, Okla., formerly field representative for the Production Credit Corporation of Wichita, now in the production credit division here; Gordon Finley, of Danville, Ill., formerly with the Production Credit Corporation of St. Louis, also in the production credit division; Roland A. Jack, of Telford, Pa., Federal credit union section; Ralph Russell, of Kensington, Md., in the economics section of the finance and research division.

For hikers and bikers: The Farm Credit Club will walk 7 miles in White Oak Canyon and nearby trails in Shenandoah National Park Sunday. Alfred J. Buscheck, of the Social Security Board, is in charge of the group, which wil leave Washington at 7 a. m. And there will be a bicycle trip to Alexandria the same day, led by Miss Helen J. Saari.

Missing from the circulating library: "Angels in Undress," by Mark Benny.

Officers of the Interior Department Recreation Association are very much pleased with the enthusiasm members feel for the association. The latest display of fervor is the purloining of a collection of photographs, snapped during the I. D. R. A.'s first official function and recently displayed at the entrance to the cafeteria. Apparently someone had such a good time at the party that he wanted a keepsake for his memory book. Anyway, the pictures have disappeared and, while the officers may consider the whole thing a nice gesture, the publicity committee confesses it wouldn't mind having them back again.

For the benefit of Government workers and others, the Greenbelt Registration Office in the Barr Building will remain open until 8 o'clock tonight, passing the usual closing hour of 4:30 p. m.

The United Federal Workers of America, Local 29, Federal Surplus Commodities Corporation, has chosen the following officers: William Parker, president; Mrs. Anne Miller, treasurer; Crawford Bishop, jr., recording secretary; Miss Catherine Carmody, financial secretary; Miss Kathryn Goodwin and James Maxwell, organizers.

The local points with pride to Jacob Baker, president of U. F. W. A., and Isaac McBride, organizer for the union. Baker was formerly vice president of the Federal Surplus Commodities Corporation and McBride was the corporation's office manager.

If it's not one Civil War battle these days, it's another. This time it's th ethree-day battle of Chickamauga, one of the bloodiest engagements of the war, which began September 18, 1863. A ceremony marking its seventy-fourth anniversary will be held Sunday at the Chickamauga and Chattanooga National Military Park in Tennessee. Gov. E. D. Rivers of Georgia will speak. The park itself was established in 1890.

The battle, fought for the possession of roads to Chattanooga, was won by the Confederates after nearly a third of both armies had fallen. They surrounded the Union forces in Chattanooga, but were driven away two months later in the battles of Lookout Mountain and Missionary Ridge.

First of the territorial series of stamps to be issued by the Postoffice Department is a 3-cent Hawaiian stamp, which will be placed on sale October 18 at the Honolulu postoffice. It will be purple in color. The central design is a reproduction of a statue of King Kamehameha I, who effected the unification of the islands. Collectors wishing first-day cancellations may send not more than ten addressed covers to the Honolulu postmaster. Remittance must be made in cash or by postal money order; postage stamps will not be accepted in payment, the Postoffice Department says firmly.

Hostess Died of Overdose.

Los Angeles, Sept. 16 (AP).—Cecilia Gilligan, pretty airline stewardess whose body was found in a Hollywood hotel Saturday, died from an overdose of a sleeping powder, E. J. Abernathy, Los Angeles County chemist, said today.

Grin and Bear It

By Lichty

"—and now could you show us where they make newsreels?"

Many of your favorite daily comics in The Post appear in the big all-star color comic section of The Sunday Post.

Bringing 'Em Back Alive Tests Dr. Mann's Patience on 'Ark'

Animals on High Seas Keep Captors Busy Catering to Finicky Appetites; Ship Due to Arrive at New York Sept. 25.

Dr. William Mann, head of the District Zoo, is having his hands full feeding 2,000 wild animals on board his ark, due in New York from Sumatra Saturday, September 25, according to advices received yesterday.

"Bringing 'em back alive" is more difficult than catching 'em, the head of the National Geographic Society-Smithsonian Institution expedition reported. The animals are on board the S. S. Silverash, and it takes the combined efforts of five men and one woman (Mrs. Mann) to care for them.

At Singapore, before starting home by way of the Indian Ocean and the Mediterranean, the ship took on thousands of pounds of foodstuffs ranging from frozen fish to honey. As the animals devoured the mountains of food, more had to be bought along the way.

Hay imported from the Western World is fed to Asiatic species of deer, sheep, cattle and pigs. East Indies hay is of poor quality, and the guests on the ark demand the best.

Frozen fish is used to tempt alligators which have to be fooled into eating them. Asiatic 'gators eat only live fish, so the frozen ones are dangled in front of their snouts on a willowy stick. After a while the 'gators snap at them and eat them, none the wiser.

Eggs for snakes is a big item. The snakes eat uncooked eggs, with the shells on, and after a meal the reptiles look like ropes with knots their full length. Some of the tropical snakes are in a coma, chilled by the "cold" of the Mediterranean.

The fruit course, served to all the birds, includes scores of crates of oranges and apples and melons, but bananas are the staple fruit for all, especially the monkeys, who hastily stuff their cheeks with double portions to be chewed reflectively long after the lunch-hour scramble is over. The monkeys enjoy onions with their bananas.

Birds of paradise dine on distinctly earthly bread crumbs and greens; the hornbill likes to catch insects so for him balls of meat are tossed in the air which he snatches; lizards have been switched from bugs to hamburger.

Double Robbery Laid to Man Here

Accused of having twice robbed the Elite branch laundry at 110 Florida avenue northwest, Frank Parr, colored, was indicted by the District grand jury yesterday on charges of robbery and assault.

In another indictment, the grand jurors accused two young brothers, Richard F. and David C. Stoner, 22 and 17, of attempting to hold up a taxi driver. Noah W. Anderson and Everett C. Truman were charged with having tried to rob Harry S. Stanley, a cab driver, of 1328 Trinidad avenue northeast.

Other indictments were Leroy Fulmer, Harry C. Harris, James P. Ruth, Charlie Minnis, Samuel Dent, Samuel Gordon and Samuel L. Saylor, housebreaking; Dominick Pennestri, John F. Sollers and William McDuffie, grand larceny; Alfred H. Harriston, Lemuel G. Gillikin, William O. Davis, Roy Drayton, William Baker and Clarence V. William, joyriding.

Arthur W. Hardesty, larceny from the United States; Noah W. Anderson and Everett C. Truman, assault with a dangerous weapon and assault with intent to commit robbery; Richard F. Stoner, David C. Stoner and Edward S. Gray, assault with intent to commit robbery; Frank Parr, robbery, and assault with intent to commit rape.

PLANTERS' PUNCH
with the rum that MADE IT FAMOUS

One of Sweet (one part sugar), Two of Sour (two parts fresh lemon juice), Three of Weak (three parts cold water or ice), Four of Strong (four parts MYERS'S FINE OLD JAMAICA RUM).
Dash of Bitters. Shake well. Add ice, and serve with cherry and thin slices of lemon, orange and pineapple.

USE
MYERS'S RUM
"Planters' Punch" Brand
100% FINE OLD JAMAICA
All Over 8 Years Old—87 Proof
For Free Booklet with 60 delectable recipes write to
R. U. DELAPENHA & CO., INC., Agents
Dept. WF-1 51 Laight St., New York

TAKE THE FAMILY
Excursions
SUNDAY, SEPTEMBER 19
Enjoy the Thrilling Sights of NEW YORK ONLY 3.75 Round Trip
Show the Family a Good Time
Leave Washington . . . 12:01 a. m. and 7:15 a. m.
Leave Silver Spring (Saturday) . . . . . 11:28 p. m.
Leave Hyattsville (Sunday) . . . . . 12:10 a. m.
Also to Newark, Elizabeth and Plainfield, leave Washington 12:01 a. m. and 8:10 a. m. (Cars open for occupancy Union Station 11:00 p. m. Saturday.)
RETURNING to Washington—leave New York, West 23rd St. 5:45 p. m., Liberty St. 6:10 p. m., or midnight same day.
Passengers returning to Silver Spring leave West 23rd St. 5:30 p. m., Liberty St. 5:45 p. m. Hyattsville passengers will use first special only, leaving West 23rd St. 5:45 p. m., Liberty St. 6:10 p. m. same day.
CUMBERLAND $3.00 Round Trip
Martinsburg $2.00—Harper's Ferry $1.50
Lv. Washington 8:35 a. m.; Silver Spring 8:49 a. m. Sunday, September 19. Returning same day.
BALTIMORE
$1.25 Round Trip Saturdays and Sundays
$1.50 Round Trip Daily—Good for 3 Days
(STANDARD TIME SHOWN)
Details from any B & O Ticket Agent or Telephone: District 3300, National 7370
BALTIMORE & OHIO R.R.

What's Going On and Where

Luncheons.

Washington Daily News, Hotel Hamilton, 1 p. m.

Reciprocity Club, Mayflower Hotel, 12:30 p. m.

Buick Motor Co., Hotel Hamilton, 12:30 p. m.

Washington Round Table, Cosmos Club, 12:30 p. m.

District of Columbia Bankers Association, Willard Hotel, 12:45 p. m.

Meetings.

Bureau of Standards Local, No. 260, N. F. F. E., Bureau of Standards, 4:45 p. m.

Executive Council Local, No. 2, N. F. F. E., 710 Fourteenth street northwest, 5 p. m.

Buick Motor Co., Hotel Hamilton, 9 a. m.

Chi Sigma Sorority, Mayflower Hotel, 8 p. m.

A.F.G.E. Heads Are Re-elected Unanimously

Stengle Acclaimed, Woman Weeps; Chicago Chosen for 1938 Meeting.

By a Staff Correspondent.

Philadelphia, Sept. 16.—President Charles I. Stengle and all national officers of the American Federation of Government Employes were reelected unanimously—and in the case of Stengle, dramatically—at the closing session of the sixth annual convention here today. The terms are for two years.

Stengle stood on the sidelines as John B. Murray, of Boston, placed him in nomination. The delegates whooped an acclamation and a representative of every lodge rose and seconded. Resuming the platform Stengle was so full of emotion he could hardly talk. A feminine delegate from Washington wept.

A similar ovation came to Bernice B. Heffner, of Washington, reelected secretary. The national treasurer, Cecil E. Custer, was returned, along with the following vice presidents: Michael D. Schaefer, Ira Y. Bain and G. Carroll Dimond, of Washington; John B. Murray, Boston; Henrietta E. Olding, New York; John F. Daniels, Philadelphia; Harold E. Smith, Atlanta; James A. Campbell, Cincinnati; Edgar M. Carpenter, Detroit; Rena B. Smith, St. Paul; C. L. Edwards, St. Louis; Perry S. Myers, Seattle, and James B. Burns, San Francisco.

Walker Vice President

Franklin A. Walker, Lodge 53, Norfolk, was elected vice president from the Fourth Civil Service District, which includes Washington. This position was created at the convention.

The delegates voted to meet in Chicago in 1938. Vice President Burns invited them to San Francisco in 1939, the fair year there.

A move to put the federation's organizers on a commission basis was rejected, but the convention approved a resolution, offered by J. J. McDonald, of Lodge 87, District of Columbia government, calling for franchise for the District citizens. Other points in the District of Columbia resolution were:

"That legislation be adopted providing for a five-year residence previous to appointment of any position within the service of the District government, not retroactive; that a civil service law be enacted for the employes of the District government, patterned after the New York State civil service law; that the same method of apprenticeship for mechanical trades used in the Federal service be applied to the District of Columbia government."

Yaden Gets Ovation.

James G. Yaden, Washington, president of A. F. G. E. District department, was given an ovation when a record of his work was read.

The legislation program was delivered and adopted. It contained, in part, these features:

A minimum wage of $1,500 per year for all full-time employes, with statutory automatic annual increases in salary; abolition of the "average clause" and establishment of a uniform promotion policy to be applied to all employes in the civil service.

A five-day week of 35 hours with no decrease in pay to be applied throughout the Government service.

Extension of the merit system to include all branches of the civil government.

Extension of the classification act to the field service.

Creation of a civil service board of appeals, so organized as to protect fully the rights of all employes.

Alumni to Meet.

Washington alumni of the Massachusetts Institute of Technology will gather for their first monthly luncheon of the fall today at 12:30 p. m. in the Cosmos Club Assembly Hall, Madison Place and H street northwest. A sound movie describing the construction of the San Francisco-Oakland Bay Bridge will be shown.

Making the grade

Growing children with an abundance of energy usually do make the grade . . . and with ease.

Every thoughtful mother recognizes this fact . . . mothers know too that children need help to build and maintain blood strength.

Particularly is this true with those who have suffered some illness or who look pale . . . tire easily . . . are underweight . . . or have lost their zest for food.

S.S.S. Tonic helps build Sturdy Health

● S.S.S. Tonic is especially designed to build-up children's health through the red-blood-cells, thus putting them in better condition to enjoy the food they eat and to regain lost weight . . . all which make for greater strength and vitality.

Full directions are on each bottle of S.S.S. Tonic, which comes in two convenient sizes. The larger size at a saving in price.

Help your child to "make the grade" by starting him or her on a course of S.S.S. Tonic now. There is no substitute for this time-tested remedy and no ethical druggist will suggest something "just as good."

© S.S.S. Co.

S.S.S. TONIC

STORES OPEN TONIGHT, SATURDAY & MONDAY NIGHTS TO 9:30

Sturdy Dependable Bamboo Rakes 14c★ Head securely fastened. 33 teeth. 4-ft. handle. Hardware—Basement.

One-Third H. P. Elec. Grinder 9.95★ 6x¾ inch wheels Bronze bearings. Tool rests and guards. Hardware—Basement.

100 Feet No. 7 Clothes Line 37c★ No. 7 solid cotton braided; for clothes lines, awnings, etc. Hardware—Basement

Japanned Coal Hod 37c★ Walnut brown, japanned. Copper bearing steel. Hardware—Basement.

60 Hardwood Clothes Pins FOR 9c★ Selected quality polished hardwood. Hardware—Basement

Delicious Seroco Coffee, 2 lbs. 35c A perfectly delightful blend of choice brand coffees. Housewares—Basement

1c Sale Super-Suds Large Box for 19c and 1c Extra for Golden Glow Cake Plate. both for 20c

Self Basting ROASTER 55c Blue enamel, tight-fitting cover. Holds 7-lb. roast. Heavy weight. Housewares—Basement

Reg. 19c Athletic Socks 10c pr.★ Ankle length Ideal for all athletic purposes. 10, 11 and 12. Sporting Goods—Basement

18 and 21 in. Vagabond Case 4.95 Tan canvas cover, striped in maroon and gold. Sporting Goods—Basement

Ball-Bearing Steel Wagon 2.98★ 20-gauge auto fender steel. Ball bearings. 9¾ inch utility type wheels. Sporting Goods—Basement

Roller Skates & FREE Hockey Stick 1.35★ Shock Absorbing cushions, 16 ball bearings. Smooth hockey stick. Sporting Goods—Basement

Reg. $4.98 Electric Irons 3.98★ Automatic heat control; chromium plated finish. 6¼ lb. weight. Electrical Goods—Basement

Modern Shades for Kitchen Lights 69c★ Fit all standard holders, with 4-inch opening. 4 styles. Electrical Goods—Basement

32-Piece Dinner Set 5.39 White with narrow blue border, golden wheat and corn design. Housewares—Basement

6 Way Reflector Floor Lamps 6.95 Bronze plated or finished in ivory or gold pleated silk top shades. Lamps—Second Floor

Read Every One of These
Examples of Values From

SEARS 51st ANNIVERSARY Sale

SHOP AT SEARS AND SAVE!

$2.49 Hexagonal Shingles 2.29★ 84-lb. bundle; covers 50 sq. ft. Choice of 5 colors. Hardware—Basement

Plant NOW! Evergreens 39c Good, healthy specimens. Roots wrapped. On the Terrace

Fireproof-Odorless Furnace Cement 2 lb. can 20c Gas and air tight. For closing fire box, leaks at joints, etc. 5-lb. can 39c Basement

Galvanized Furnace Pipe 8-in. lock seam 24-in. joint. 49c 9-in. lock seam 24-in. joint. 54c 8-in. adjustable elbows, ea. 45c 9-in. adjustable elbows, ea. 50c

Sturdy Reinforced Brief Case 1.39 Three pockets, extra zipper compartment. Black or brown. Stationery—Main Floor

Men's Ingraham Wrist Watch 2.19 Chromium plated, curved to fit wrist. Unbreakable crystal. Watches—Main Floor

Lifebuoy, Ivory Or Lux Soap 10 Cakes 49c Limit ten cakes to customer. Soaps—Main Floor

New Fall Handbags 79c Top handle and zipper styles; inside fittings; black and colors. Handbags—Main Floor

Damask Covered Pillows 95c 18 to 22 inches square or oblong. Kapok filled. Notions—Main Floor

18x36 Cotton Huck Towels 2 for 25c Fine quality; selvages on both sides. All white or colored borders. Towels—Main Floor

Regular 19c & 25c Fall Cottons 16c Yd. 80 square percales, cotton suitings, etc.; fast colors. Yard Goods—Main Floor

Boys' Corduroy Overalls 1.00 Wide wale; lined bib; suspenders, cuff bottoms. Sizes 3 to 9. Boys' Shop—Main Floor

Boys' Shirts And Shorts 18c ea. Athletic style; combed cotton shirts; broadcloth shorts; 24 to 34. Boys' Shop—Main Floor

Men's Shirts & Shorts 18c ea. Three button yoke shorts, white combed cotton shirts. 34 to 44. Men's Furnishings—Main Floor

Men's Pullover Sweaters 1.88 Part wool, talon opening, military collar. 3 colors. Sizes 36 to 44. Men's Furnishings—Main Floor

Men's Rayon Dress Socks 3 prs. 50c Double sole, high spliced heel and toe. Also ingrain lisle and cotton. Men's Furnishings—Main Floor

Women's Glamay Satin Slips 1.29 Lace trimmed or tailored. California tops; bias cut. Sizes 32 to 44. Lingerie—Main Floor

Women's Cotton Union Suits 39c Built up shoulders, open seat and tight knee. Lingerie—Main Floor

Women's All-Wool Sweaters 2.25 Smart new models for Fall; V-neck, six button front. Sizes 36 to 46. Sweaters—Main Floor

Full Fashioned Pure Silk Hose 54c Famous Royal Purple; sheer chiffon weight; lovely shades. Sizes 8½ to 10½. Hosiery—Main Floor

SEARS, ROEBUCK AND CO. 911 BLADENSBURG ROAD, N. E. AT 15th & H STS. Phone AT. 4600

Ample Free Parking . . . Items Starred (★) Also Sold at 3140 M St. N.W. and 5928 Georgia Avenue N.W.

British Seaman Killed as Rebels Bomb Valencia

Madrid Shelled Heavily, Loyalists Repulsed on Aragon Front.

By the Associated Press.

Hendaye, Franco-Spanish Frontier, Sept. 16.—Spain's civil war raged with revived ferocity on many fronts today as the contending armies strove to establish new gains before cold weather sets in.

Valencia was bombed, Madrid shelled and on the Bay of Biscay coast, in Aragon and around Madrid the land forces locked in bitter combat.

Twenty-two were killed, including a British seaman, and 60 wounded when insurgent bombers raided Valencia, government capital.

Five insurgent seaplanes again bombed Portbou, important railway point near the French border in northeast Spain. Rail communications with France were disrupted.

On the Aragon battlefront government troops smashed desperately to cut enemy communications between Teruel and Zaragoza. They were flung back with 5,000 casualties, insurgent military dispatches said.

Insurgent cannon west and south of Madrid pounded the heart of the former capital. Madrid's defenders claimed three small insurgent forts near suburban Carabanchel had been destroyed.

Generalissimo Franco's columns met strong resistance on the Bay of Biscay coast, where a three-pronged drive against Gijon is attempting to bring all northwest Spain under insurgent rule.

Divorcee Claiming Il Duce as Suitor Hunts for Franco

Hendaye, Franco-Spanish Frontier, Sept. 16 (U.P.).—Mme. Madeleine Fontages, who received a suspended sentence July 29 for shooting Count Charles Pineton de Chambrun, was embarked on a new adventure in Spain tonight.

The dark-eyed divorcee was revealed to have bribed Basques along the frontier to smuggle her into Spain. It was reported the erstwhile actress and journalist, who insisted she had been the mistress of Premier Mussolini for three months, wanted to interview the Spanish Nationalist dictator.

2 Navy Men Wrecked, Note on Beach Says

Lytham, England, Sept. 16 (AP).—Children picked off the shore of this Lancashire resort today a water-soaked note that purported to be from two United States sailors shipwrecked on Wake Island five years ago. Police, to whom the children gave the note, deciphered the blurred names as Lieut. B. Edwards and Dr. T. Louis, U. S. N.

The note read "To those who find this: We are shipwrecked on Wake Island. By the time this reaches you we shall be dead. Bury our bodies in the sea. God save us all."

Search of available records disclosed no disaster from which such a note might have come

Mexico Marks Birthday.

Mexico City, Sept. 16 (AP).—Mexico's armed forces paraded today in celebration of the republic's 127th anniversary of independence from Spain. President Lazaro Cardenas, flanked by cabinet ministers and foreign diplomats, reviewed the military demonstration.

U. S. to Forbid 50 to Return To Spanish War

Those Who Slipped By in Spite of Regulations Lose Passports.

By the Associated Press.

Fifty American citizens, returning to this country after taking part in the Spanish war, have ben deprived of their passports under a new State Department policy disclosed yesterday.

Officials announced that passports held by all nationals who have fought on one side or the other will be seized when they return to this country as a penalty for evasion of regulations forbidding travel in Spain.

Since a few weeks after outbreak of the revolution the State Department, to keep Americans out of the trouble zone, has refused passports to those expressing an intention to travel to Spain. Passport applicants have been compelled to sign affidavits certifying they do not intend to go to that country and passports issued to them are marked "not valid in Spain."

However, State Department officials said today, scores of persons have gone into the strife-ridden country. The effect of the new action will be to deprive holders of seized passports from going abroad again in the near future.

A century-old law provides penalties for Americans convicted of enlisting in the service of a foreign army but because of the difficulty of securing evidence there never have been any prosecutions.

Brother of Hitler Forbids Political Talk in New Cafe

Berlin, Sept. 16 (U.P.).—Alois Hitler, half-brother of Fuehrer Adolf Hitler, discovered today that the German burghers who come to his new restaurant aren't content to drink their pilsner in silence. Everyone, it seemed, wanted to talk about Adolf Hitler.

So Alois called in a sign painter to paint a warning across one of the walls, in big German script:

"Su di under fret didick und hol dien mul von politik."

In German slang it means, drink a lot and eat a lot but don't talk politics.

U. S. Tourists Penalized By Russia, Paper Says

Genoa, Italy (Friday), Sept. 17 (AP).—The newspaper Il Secolo XIX said today a group of American tourists visiting Yalta, Russia, once the Crimean watering place of the czars, at first was forbidden to go ashore and then was taxed a special landing fee.

The Americans were traveling aboard the liner Roma on a Black Sea cruise, the newspaper said, attributing the action of Soviet authorities to the fact that they were passengers aboard an Italian ship.

Italian Prince Colonna, Head of Clan, Dead at 79

Rome, Sept. 16 (AP).—Prince Prospero Colonna, 79, head of a family which has been prominent in Italy for 800 years, died today. He was Mayor of Rome 24 years ago. His son, Piero, is Governor of Rome. Another son, Fabrizio, married the former Jeanne Perkins of Washington, D. C., in 1922.

France Seizes Arms of Secret Hooded Society

Group Believed Rightists; Machine Guns, 17 Cases of Grenades Found.

By the Associated Press.

Paris, Sept. 16.—Police and Surete Nationale agents seized machine guns, hand grenades and other arms tonight in swift raids on branches of a secret society known as "The Hooded Ones."

The raids took place throughout France. A number of arrests were made and a quantity of documents seized.

Four persons were held in Paris and authorities predicted the number of arrests would mount after the documents were investigated.

Officials at the ministry of the interior said tonight the secret society apparently was a branch of a "Rightist organization," but added they were uncertain with which group it was affiliated.

The raiding officers said existence of "The Hooded Ones" was discovered during investigation of a murder case. Police surrounded meeting places and headquarters of the secret society in Paris and in the provinces. The arms seized included a number of "latest model" machine guns, high-powered rifles and 17 cases of hand grenades.

Mrs. Roosevelt Is Guest.

Versailles, Sept. 16 (AP).—President Roosevelt's mother, Mrs. James Roosevelt, had luncheon today with President Albert Lebrun of France at M. Lebrun's Rambouillet chateau.

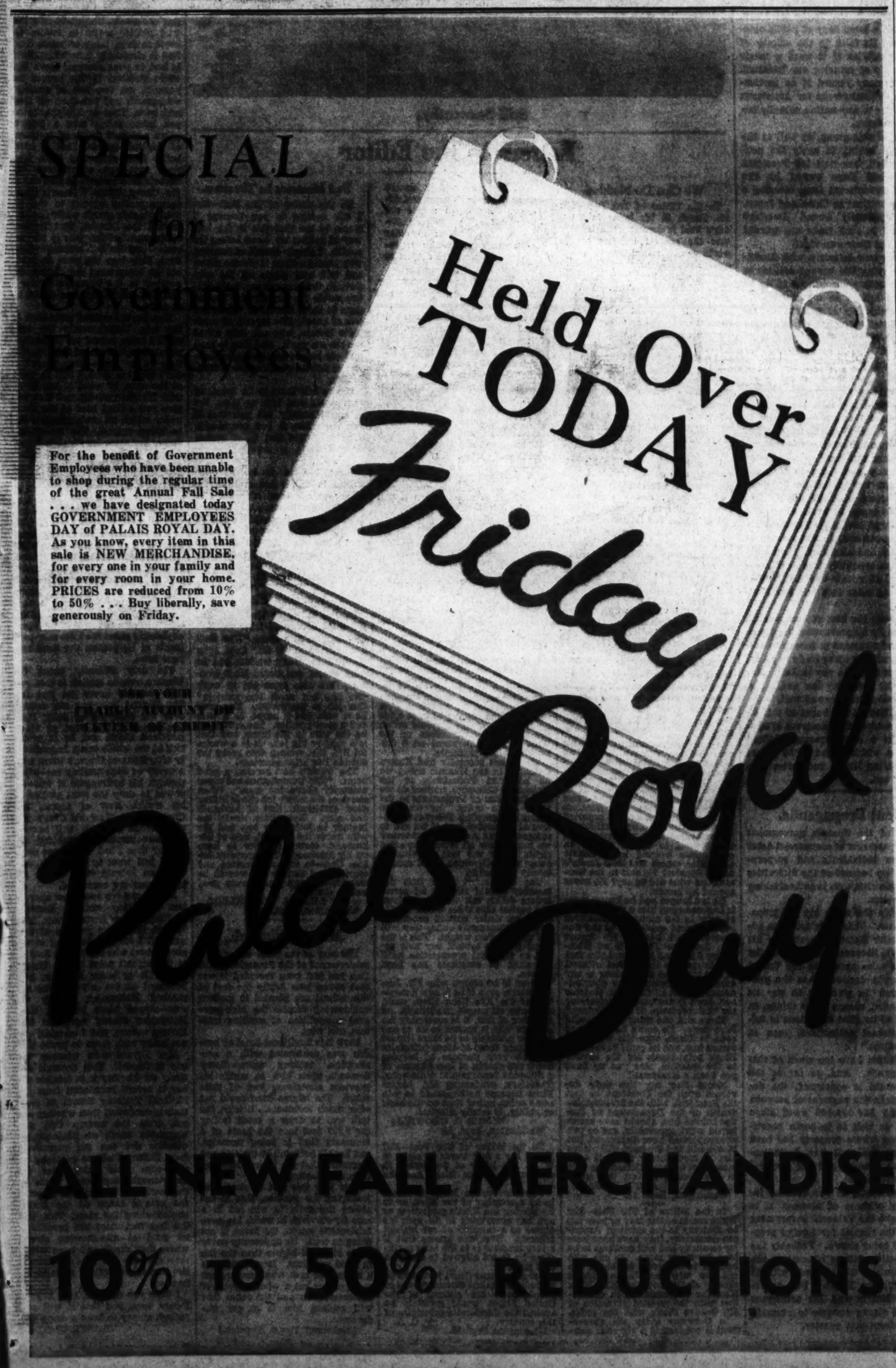

A. KAHN INC. ● 45 YEARS AT 935 F ST.

33 1/3 TO 40%

less than standard priced

STERLING SILVER

FLATWARE PATTERNS

★

Rochambeau

A sterling silver pattern of sterling character at 33 1/3% to 40% less than other standard patterns. Rugged and graceful in design, standard in weight, yet considerably less in price. Rochambeau possesses the charm of gleaming silver, that lends richness and refinement to the table. A standard, open-stock pattern to which you may add at any time.

26-PIECE SET $47.25 *Including* A CHEST *as illustrated*

6 Dessert Knives
6 Dessert Forks
6 Teaspoons, R.
6 Salad Forks
1 Butter Knife
1 Sugar Shell

32-Pc. SET	42-Pc. SET	50-Pc. SET
6 Dessert Knives	8 Dessert Knives	8 Dessert Knives
6 Dessert Forks	8 Dessert Forks	8 Dessert Forks
6 Tea Spoons, R.	8 Tea Spoons, R.	8 Tea Spoons, R.
6 Salad Forks	8 Salad Forks	8 Salad Forks
6 Cream Soup Spoons	8 Cream Soup Spoons	8 Cream Soup Spoons
1 Butter Knife	1 Butter Knife	8 Butter Spreaders
1 Sugar Shell	1 Sugar Shell	1 Butter Knife
		1 Sugar Shell
$58.25	$76.17	$86.84

FREE A WOODEN, NON-TARNISHABLE SILVER CHEST WITH EACH SET!

Other Sets From 34 to 96 Pieces . . $63.50 to $145.00

FLATWARE PIECES PRICED AS FOLLOWS

ARTICLES	TWELVE	EIGHT	SIX
Tea Spoons, regular	$12.50	$8.33	$6.25
Tea Spoons, heavy	15.00	10.00	7.50
Dessert Spoons	26.00	17.33	13.00
Dessert Forks	26.00	17.33	13.00
Dinner Forks	35.50	23.67	17.75
Dessert Knives, *Stainless Steel*	28.00	18.67	14.00
Dinner Knives, *Stainless Steel*	31.00	20.67	15.50
Butter Spreaders	16.00	10.67	8.00
Salad Forks, *Individual*	19.00	12.67	9.50

★ Convenient Monthly Payments at No Extra Cost!
★ Engraved Free During This Special Selling!

A. KAHN Inc.

ARTHUR J. SUNDLUN, President

45 Years at 935 F St.

The Washington Post

Registered in U. S. Patent Office

An Independent Newspaper.
(Published every day in the year.)

Eugene Meyer, Publisher.
Floyd R. Harrison, Comptroller.

The Associated Press is entitled exclusively to use for republication of all news dispatches credited to it or not otherwise credited in this paper and local news of spontaneous origin published herein. Rights of republication of all other matter herein are also reserved.

OFFICES OF THE WASHINGTON POST
New York, N. Y. ..... 270 Madison Avenue
Chicago, Ill. ..... 360 North Michigan Avenue
Detroit, Mich. ..... 3-241 General Motors Building
St. Louis, Mo. ..... 205 Globe-Democrat Building
San Francisco, Calif. ..... 744 Russ Building
Los Angeles, Calif. ..... 1151 South Broadway
Portland, Oreg. ..... Public Service Building
Seattle, Wash. ..... 1004 Second Avenue

DELIVERED IN WASHINGTON

Daily, Sunday, 1 yr.	$7.80	Daily Sunday, 1 week	15c
Daily only, 1 yr.	5.20	Daily only, 1 week	10c
Sunday only, 1 yr.	2.60	Sunday only, per copy	5c

BY MAIL—MARYLAND, VIRGINIA WEST VIRGINIA AND NORTH CAROLINA.

Daily and Sunday		Sunday Only		Daily Only	
One year	$9.00	One year	$4.00	One year	$6.00
Six months	5.00	Six months	2.00	Six months	3.50
One month	.85	One month	.40	One month	.60

OTHER STATES, MEXICO AND CANADA.

Daily and Sunday		Sunday Only		Daily Only	
One year	$11.00	One year	$4.50	One year	$7.50
Six months	6.00	Six months	2.50	Six months	4.00
One month	1.00	One month	.45	One month	.70

All Subscriptions by Mail Payable in Advance.

Entered at the Postoffice, Washington, D. C., as second-class mail matter

TELEPHONE NATIONAL 4200.

Friday, September 17, 1937.

Undiscriminating Economy.

There is a suggestion of haste and lack of discrimination about the campaign of various local business groups to hold appropriations for the next fiscal year rigidly at the level of 1938 spending. Before clamoring for cuts in outlays which would make tax reductions possible, the spokesmen for business should pause to consider whether the District can follow their advice without neglecting certain vitally important duties to the population as a whole.

At best a very small additional sum will be available to meet the needs of a rapidly-growing community. A great many inherently desirable and worthy projects will have to be turned down for lack of funds. But there are also some responsibilities that the District has heretofore shirked—notably making systematic provision for its employable unemployed—that can no longer be pushed aside. Welfare authorities state that a very large although indeterminate number of persons are now in urgent need of assistance. Furthermore, as the WPA reduces the scale of its operations, the District, as well as other local governments, will, of course, be called upon to care for additional numbers.

An illustration of the kind of emergency likely to result from shifting relief responsibilities to the shoulders of the local authorities is afforded by a current announcement of the Parent-Teacher Association. That body has served notice that without the aid of WPA funds it will be unable to continue the free hot lunches for 8,000 needy children. It is highly debatable whether free school luncheons should be financed out of District funds. But it is certainly a responsibility of the District to see that these needy school children do not grow up to be public charges as a result of malnutrition.

To look merely at expenditure totals without weighing the case for proposed increases in outlays is as short-sighted as to spend without considering the cost. The heavily-taxed businessmen of the District are rightly opposed to any additions to expenditures that would add to their existing burdens. But they have not made out a convincing case in favor of reducing taxes merely by flatly protesting against any increases in outlays, regardless of how essential they may be.

The Franc Slips Down.

The sudden drop in the value of the franc demonstrates that the French government is still confronted by very difficult financial and economic problems. Pending their solution the franc will doubtless continue to follow the characteristic behavior of all weak and unstable currencies. It will, of course, be imposible to restore confidence, or induce frightened French investors to repatriate funds shipped abroad, so long as conditions within the country point toward further devaluation.

When the Blum government abandoned the hopeless struggle to maintain the currency at its former level the financial tension in France was momentarily lifted. The limited depreciation in the value of the franc brought some relief from the pressure of high prices and afforded the treasury a windfall gained by revaluing gold holdings and by confiscating the profits of devaluation. However, the breathing spell was brief, as well-informed students of French conditions had predicted. Prices have continued to rise rapidly, tending to offset the stimulus to production and to export trade resulting from devaluation.

When the Chautemps government superseded the Blum regime, it fell heir to a virtually empty treasury and a host of troublesome financial and economic problems. Yet in its brief period of power Finance Minister Bonnet seems to have accomplished as much, if not more, than could reasonably have been expected toward improving the government's fiscal position.

The pruning of ordinary expenditures, and the recent amalgamation of the railways under a government-controlled corporation, are important steps toward cutting budgetary deficits and removing one prime cause of investment distrust. Of course, the unsettled political outlook in Europe is a perennial source of anxiety which greatly increases the difficulty of creating a psychological atmosphere favorable to normal investment operations.

Careful steps are now being taken to modify, without fundamentally affecting, the rapid sequence of reform laws which have created serious difficulties for many French employers and acted as a brake upon industrial activity. But there remains a danger that this and other plans for combating the rise in internal prices and stimulating production may come too late to stave off demands for higher wages to compensate for the rapid rise in living costs. There is also another source of weakness in the heavily adverse French commercial balance. The excess of imports over exports is likely to total from 16,000,000,000 to 18,000,000,000 francs for the present year.

Under the circumstances, the decision to let the franc descend to lower levels seems a wise move on the part of the authorities. A sharp and decisive drop in exchange values should provide encouragement to export activity before domestic price advances have had time to neutralize the effect of such a stimulus. On the other hand, import buying will be discouraged by the decline and thus the adverse trade balance will be reduced with a consequent strengthening of franc exchange.

The failure of the French to protect the franc against further declines, therefore, should not be interpreted as a confession of failure or a sign that conditions in France are going from bad to worse. On the contrary, a good deal of encouragement may be derived from the fact that the present government is convinced of the futility of trying to maintain the currency at a level which prevents the successful execution of essential emergency measures. Without such drastic action, no amount of artificial support for the franc could ever re-establish confidence in its stability, since the very foundations for stability would be lacking.

After 150 Years.

The sponsoring committee could not have chosen a better speaker than Senator Borah for the inauguration of the Constitution Day ceremonies. And Senator Borah, great liberal and profound student of American history though he is, could scarcely have made a finer speech than that which was delivered at Constitution Hall last night.

It was a temperate, thoughtful and impressive address of the type which is all too rare in these days of inflammatory oratory and demagogic diatribes. It sought not to arouse passion, nor to inculcate prejudice, but merely to further understanding of that organic law to the wisdom of which so large a part of the blessings of this country must be attributed.

Yet there was something deeply moving in the very simplicity and restraint of the Senator's remarks. The dignity of the speaker, the value of the knowledge accumulated in his long lifetime of public service, alike weighted his words with a solemnity which none of his great audience can have overlooked.

Much of what Mr. Borah said might easily be regarded as intentionally applicable to current issues. Time and again his listeners must have drawn conclusions pertinent to the fight to preserve the Supreme Court. But in such remarks there was nothing in any way prejudiced or partisan. If they made a casual or hostile attitude toward judicial independence appear as wanton misgovernment, that is because such an attitude does actually strike at the very foundations of the American system.

Only in one instance did Senator Borah seem to digress to make his argument inescapably apposite to current events. That was when, in caustic, searing sentences, he attacked the effrontery of the German government in claiming immunity for any propaganda activities its agents may care to launch in the United States.

Up to the point of transgressing American laws, said the Senator, Nazi envoys may feel assured of protection, "if not respect." But should our laws be violated in these activities the transgressors "will be punished regardless of the country from which they come." And such punishment, Senator Borah warned, may take the form of the extreme penalty, leaving Berlin to decide its subsequent course of action as it sees fit.

This overdue warning to an unnamed government, which we have here taken the liberty of identifying, was quite possibly made with prior knowledge of the Department of State. But it was not in any case a real digression from Senator Borah's theme. Essentially this was that constitutional government, as launched in this country 150 years ago today, is well worth defending.

Whether directed from without or within, whether inspired by foreign envy or domestic defeatism, the attack on the American system of democracy "calls for action, not surrender." And it was as a plea for such action, temperate, self-controlled, but iron in its resolution, that Mr. Borah's speech was particularly telling.

The current anniversary will, as Senator Borah said, "call forth many words of praise for our great charter of government." But "its measure of worth is revealed and confirmed not by words but by experience."

There was no smug satisfaction with things as they are, no trite references to "God's country" or similar shallow oratory in the Senator's speech. Recognizing the ever-present need for progress, he called for its fulfillment through loyalty to fundamental principles. If such principles have been tried and tested they are worthy of unyielding defense; if they were true in the "horse-and-buggy days," they are nonetheless true in a more complex era.

None speak with more authority on the American system of government than Senator Borah. None have done more than he to preserve and pass on unimpaired "the priceless heritage which has been intrusted for a brief time to our keeping." None question that he has fought the good fight unwaveringly in this respect. And last night he encouraged a host of others to keep aloft that flag whose full significance he understands so well.

Pitiful Dilemma.

President Roosevelt's partial embargo on the shipment of specified munitions to China and Japan strikingly illustrates the dilemma into which the United States has been plunged by the neutrality law.

For very sound reasons the President has thus far carefully refrained from invoking that law with respect to the hostilities now taking place in the Far East. To do so might easily make a desperate situation worse. It would obviously destroy any influence we now have, and may at the proper moment be able to exercise, in helping to restore peace in a part of the world where our interests, present and prospective, are considerable.

It would give Japan, which has hitherto avoided declaring war on China, the pretext it needs for extending its present blockade of Chinese ports to cover foreign shipping. And it would make meaningless and hypocritical that statement of principles governing our foreign policy issued by Secretary Hull on July 16, to say nothing of our more definite treaty obligations.

If these principles have any meaning at all they create the presumption that as between a nation that is peaceful and one that is not, as between a nation that lives up to its international obligations and one that openly violates its pledges, our moral support goes to the former and must be withheld from the latter. Yet the neutrality law blindly ignores such differences. It would have us treat the international gangster and his victim in exactly the same way.

Nevertheless, a large body of public opinion has pinned its faith to the efficacy of the neutrality act, as if it were a magic talisman capable of insuring our isolation. In particular, many regard it as particularly heinous and dangerous for Americans to sell munitions to any nation actually engaged in war-making.

The clamor of this group, as well as the desire to avoid having to apply the neutrality act in full, has now led President Roosevelt to ban ships owned by the United States Government from carrying a few specified munitions to China and Japan. Furthermore, privately owned American vessels engaged in such trade are warned that they do so at their own risk.

Should Japan now interfere with American vessels carrying the banned articles to China, as it is openly encouraged to do by the President's action, no diplomatic conflict would presumably arise between Japan and the United States. And Japan could continue, so far as we are concerned, to be a nonbelligerent. The full application of the neutrality act may thus be postponed a while longer.

But beyond this very incomplete embargo on arms the Administration is not prepared to go. The rumor that the Government is considering an embargo on the transport of cotton to China and Japan has received the vigorous denial of Secretary Roper.

It is apparently one thing to stop the shipment of a few war implements but quite another to interfere with the shipment of commodities the export of which affects the livelihood of large sections of the Nation. Yet cotton is as essential to war-making as are guns, bullets and airplanes. And what is true for cotton is equally true of oil, copper, scrap iron, chemicals and many other commodities that enter into our Far Eastern trade.

We cannot have the best of both worlds. We cannot, simply by preventing the transport of guns and airplanes in American bottoms, while permitting other trade to go on, isolate ourselves from the war in Asia. Nor can we have the neutrality law and a foreign policy effective for peace as well.

While straddling on the horns of this dilemma the Administration deserves sympathy. But it is a sorry spectacle indeed to see a nation which might be so potent for peace wobbling like a rudderless ship in a turbulent sea.

Excellent Propaganda.

The action of the Spanish government in authorizing payments of commercial debts owed American individuals and corporations, but held up because of the difficulties arising out of the civil war, is as heartening as it is courageous.

Unquestionably the move has its propagandist overtones. This is as much as admitted by Premier Negrin himself. In his statement to Mr. Sherover, the head of the official Spanish sales agency in the United States, Dr. Negrin declared that the government's action in planning to pay its debts was intended, among other things, to furnish "proof of its good intentions to fulfill all international obligations, even at the cost of sacrifices."

The world cannot have too much of this kind of propaganda. And, so far as the Negrin government is concerned, the decision to undertake the payment of between $30,000,000 and $50,000,000 owed since early in 1935, as well as to begin negotiations with firms whose property has been damaged during the civil war, is indicative both of the strength and the essential moderation of the regime.

Were loyalist Spain, as her enemies insist, simply an offshoot of Moscow, it is difficult to believe the Valencia government would display the respect for foreign property rights now being shown. Probably the government's action will be irksome to the left-wing extremists within and without the Spanish Popular Front. But apparently Premier Negrin and his colleagues feel themselves strong enough to override any opposition from that quarter.

Still Seaworthy.

Letters to the Editor

All communications must carry the writer's name and address, though pen names are permitted at the Editor's discretion. In fairness to other correspondents, brevity is requested. Letters are subject to condensation.

We Can Do Nothing.

To the Editor of The Post—Sir: Mr. Burch in his letter in Tuesday's Post is correct when he says that the present troubles of the world can be traced largely to excessive populations of certain countries presently held from migration by artificial restrictions. But he says, "We must do something reasonable if we want to prevent a general war," and by "we" I deduct that he means the United States.

Apparently he believes the attitude of the United States in its foreign relations is unreasonable, and that by letting it be known "that we will loan money or resources to our fellow democracies" we may, in some mysterious manner, appease the hunger of the overcrowded countries of central Europe.

I confess I cannot follow his reasoning. I do not attempt to defend the present governments of Italy and Germany, and I would particularly like to see them thrown out of Spain, but let it be remembered that our "loans" of billions of dollars to England and France during the World War (and which turned out to be the most generous gifts in history) made possible an allied victory which has led directly to the present armament race.

England and France took advantage of the victory which United States arms and money insured to take the colonies of the central powers. We got nothing but a lot of bad debts and higher taxes. Even if it would be "reasonable" to assure England and France that they could depend upon more loans in event of war, I fail to see how it is going to help any. On the contrary, were those countries assured of United States support they would be just that much more willing to start another conflict.

Let England and France start the exercise of reason. Let them take Germany at her word and restore her colonies. Let them make an effort to arrive at a fair settlement of their debts to us. Then it will be time for the United States to take part in negotiations leading to further readjustments in the interest of world peace. In short, until some common sense and reason is exercised by the democracies of Europe, nothing we can do is going to stop the goose-stepping hordes of Europe from marching to another Armageddon.

ARTHUR W. DEW.
Washington, Sept. 14.

Black Reactions

To the Editor of The Post—Sir: Our New Jersey Senator, A. Harry Moore, now campaigning for a third term as Governor, tells us he would not have voted for Justice Black had he known of his Klan affiliations.

When the President proposed his court-packing scheme, Senator Moore made a statement to the effect such a program would interfere with the independence of the judiciary. He was opposed. Yet, when Senator Black's name came before the Senate and Senators Copeland and Burke reported Black's alleged Klan affiliations, Burke even stating witnesses could be obtained to appear before an appropriate hearing by a Senate committee, where was New Jersey's senior Senator? He was in the Senate. And what did he say? He never opened his mouth.

He is a lawyer and he knows there is imposed upon him a Constitutional duty in the matter of executive appointments, especially to the Supreme Court bench. He knows also that New Jersey is no Klan-loving State and he knows also that appointment to the highest tribunal of any man who may belong to any organization dedicated to discrimination against all Catholics, Negroes and Jews is not exactly preserving the "independence of the judiciary."

There was one thing Moore could have done. He could have walked over to Black, who sits within 15 feet of him, and he could have asked Black point-blank for the answer to the question, Are you or have you been a Klansman?

Moore may say this duty devolved upon the President, or that the President, with the investigative genius of the Department of Justice behind him, should have ascertained what, apparently, one or two newspapermen have discovered. But Moore will find the issue will plague him in New Jersey this fall even more than his lone Democratic vote in the Senate against the social security act.

A JERSEYMAN.
Washington, Sept. 15.

To the Editor of The Post—Sir: While secret orders may or may not be contrary to the spirit of American democracy, they have been here for centuries and will continue to be here for many more. As one who belongs to no secret society, I can not see why certain individuals should single out the Klu Klux Klan for condemnation in connection with the reputed affiliation of Mr. Justice Black with the order.

In Germany today the government is conducting a vigorous campaign against the Masonic order, and surely the American people will not tolerate discrimination against one secret order in preference for another. There has been no hullabaloo in the American press regarding the holding of high office by members of the Masonic order, the Knights of Columbus, or the B'nai B'rith, each based on a distinct religious principle.

We do not generally find Roman Catholics in the Masonic order, we do not find Protestants in the Knights of Columbus, neither do we find Catholics or Protestants in the B'nai B'rith order. So we have orders representing different fundamental principles, and if we are to safeguard true American democracy we must allow all orders the same rights under the law, or else do away with all, which is, of course, totally impossible.

The real spirit of a true democracy should tolerate all secret orders which fall within the laws and realize that those which do not stand up under normal conditions without propaganda either way will fall of their own weight. This is the usual attitude toward any new social or fraternal organization until its right to existence has been proven.

There is no reason why Mr. Justice Black, even if he is now a member of the Klu Klux Klan, could not serve all people impartially. As a matter of fact, it is customary for a judge who is known to be of one faith or principle to be more lenient in judging those of other principles for the very purpose of keeping down the charge of bias because of a different fundamental philosophy. Therefore, condemning Mr. Justice Black because he happened to join some order, rather than on the basis of ability, is totally illogical.

ELMER C. CROWELL.
Washington, Sept. 14.

To the Editor of The Post—Sir: May I say a few words in reply to W. H. P.'s letter of September 15 concerning Justice Black and the Klan?

Whether Justice Black is found to be a member of the Klan, or to be sharing the Klan's prejudices or not, has everything to do with his fitness as a member of our highest tribunal. Everyone knows that if a jury member is in the least prejudiced he is not allowed to serve on that jury.

For a Supreme Court justice to be prejudiced against certain groups of people, who are citizens of the United States, would certainly be against the democratic principles of this country.

P. C. A.
Washington, Sept. 15.

Bad Manners In Theaters.

To the Editor of The Post—Sir: I am writing to you because it seems to me that this is the best way of getting my views before the public. I simply cannot understand why people will go to picture shows and talk and giggle all the way through the performance, making it impossible for anyone else around them to enjoy the show. There are lots of people like myself, of moderate income, who can only afford one show a week. And then to have that one ruined by the inconsideration of someone back of me is maddening.

If you ask them to be quiet, or turn round and look at them, the offenders usually tell you that if you don't like it, you can change your seat. But that is, of course, impossible in a crowded movie house.

What I want to know is—do ushers in movie houses have the power to ask such offensive mischief-makers to leave the theater? I have always hesitated to call on an usher for fear he could do nothing in the matter and I would be further harassed by the hecklers.

LUCILE EVANS.
Washington, Sept. 15.

Woman's Place.

To the Editor of The Post—Sir: We shall never end labor troubles until it goes into effect, "Who shall not work, shall not eat." Capt. John Smith knew God's wisdom and its good effects, and ended labor troubles. We also must put to work "No one can serve two masters." One job to the person. You can't be a wife and a nurse, or a wife and a stenographer. The wife must be the wife in the home, and that is a mighty big job. It is a wasteful life, that woman who seeks the outside life after marriage.

The world's best service, a good home. "The woman must not usurp authority above the man." When she does the man's job she is killing good ambitions, that of husbands and sons. The sister needs the brother to look after her, and the wife needs the support, that of her husband, caring for her to keep up his manhood. The promises before God—to support, provide and comfort and cherish the woman he marries—making his answers good before God!

LUELLA LOIS KLEIN.
Washington, Sept. 15.

Mule's Triumph.

The case of the mule whose high achievement at the Pinnacles of the Dan has just been recorded is one that shows how firmly the feet of this animal are planted in modern engineering despite the high-powered competition of machine tractors, and why.

Here this intelligent beast of burden was confronted with a new situation, making extraordinary demands upon him, in which his previous experience was of little value. The human hand could not offer much assistance. Briefly, the task was to draw a small trolley car 1,200 feet into the heart of a mountain that is being tunneled, and haul it back full of the slag and fragments that are broken loose by frequent blasting.

It is just this sort of successful jockeying for position, that is enabling the mule to win out in a race for survival, in which his more aristocratic cousin, the horse, is not doing so well. He apparently never holds his head higher than the job in hand warrants. Here, indeed, is a servant of man who provides not mere power but a whole system of accommodation and the robot that will replace him is as yet undreamed.

(Richmond Times Dispatch.)

The Post Impressionist

Revival of Girdling.

The other day, whilst flipping my lower lip at Random—my butler—my attention was called to a heavy stack of fan mail.

Winnowing out from it the summonses, subpenas and wedding announcements of former sweethearts, I reduced this to one letter from a charming person named Mrs. Amy N. Bryant of Chevy Chase, who wanted some "data and advice" on how to girdle the District.

The Chevy Chase Woman's Club's nature section is all set for the trip, she states, and has already been divided into two groups—saunterers and walkers—for the trek around the District line. The reason she wrote me is that I girdled the District last year.

It is high time to reveal that the reason I girdled the District is because I spent all the money that the Editor gave me for girdling the globe. So I girdled the District, closely followed by a tough-looking gentleman from our business office who kept on waving some papers at me and screaming something. I lost him at Sixty-fifth street southeast, and I understand he has never been able to make his way back to civilization, as we have laughingly chosen to call it.

Now if there is one thing I am teeming with, it is advice. If Mrs. Bryant cares to show up at the office I will fix her with my glittering eye and tell her a thing or three about District girdling.

This little-known and unloved sport is characterized chiefly by the number of interesting people's dog one meets. The smell of a District girdler seems to arouse the beast in dogs, large or small. They find it singularly infuriating. So it is best to wear someone else's legs, while girdling. If this proves impossible, get two sets of catcher's shin-guards and put them on front and back. Then each night, before you make camp, take a pair of pliers and pull the dogs' teeth out of the shin-guards. This is much better than extracting them from one's own legs, experienced District-girdlers believe. In case any of the Chevy Chase Woman's Club's nature section objects to wearing catcher's shin guards while strolling around the District, that is their affair, and besides, plastic surgery costs practically nothing these days. New legs can even be made out of compressed soy beans, according to the scientific circles I frequent after Ceres has closed up at night.

Mrs. Bryant wanted some data on the trip. Unfortunately the only notes I made turned out to be completely illegible except for the notation: "Alice Faye—mmmmmm!" I can't imagine what I had in mind at the time, or what it has to do with District-girdling, but that will give you a faint idea of the stress under which all such scientific expeditions operate. The reason the rest of my notes are illegible is that I made them with the butt-end of my pencil, being in a hurry. I do not recommend this practice.

There is only one easy stretch in the entire 30-odd miles—and boy, are some of those miles odd!—and that is along Western avenue. This is a breeze, involving nothing more difficult than dodging real estate subdivisions. The slightest weakness here is fatal. If you merely falter, you will find yourselves moving into a new home with the plaster still wet. If you bend over to tie a shoelace you will straighten up inside your new house, with the agent explaining about the 1,000 easy payments as he presses the deed into your hand.

The only difficulty about the Western avenue section is that you will probably never get that far. The District line, you see, crosses over the backyard of Felix Morley, editor of The Post, at Westmoreland Circle and he is pretty sick of the whole thing. Immediately after I passed through there with a covey of dogs trailing me—right through his hydrangeas it was—he vowed to drop the next girdler in his tracks. Now of course, the Chevy Chase Woman's Club's nature section probably will have a lot more personal appeal for Mr. Morley than I had with those dogs, but I just want to warn you that the man is cold steel where his hydrangeas are concerned.

Now there are some low characters who may scoff at District-girdling. I am frank to say, Mrs. Bryant, that I am not one of that number. I am still laughing at the geographers who say Mount Rainier is the highest point in the United States. It is bitter laughter, yes, because I am the only one who has climbed Matterhorn, jr., or the snow-capped knob between New Hampshire avenue northeast and Eastern avenue, and I certainly am not going back there to prove it.

Mrs. Bryant asks whether the trip is feasible. This depends entirely on whether it is feasible for her to secure permission from the National Training School to cross their grounds and then whether she can cross the swamp that distinguishes much of Bladensburg; whether she can get permission from Bolling Field to go along its river-edge after going over the monotonously-impassable roads of the Southwest section, and whether she uses a canoe on the home-stretch along the river. This, and the fact that maps are practically no good at all—showing streets where they aren't and none where they are—are the type of difficulties that forge girdlers' souls in the furnace.

I hope you make it, Mrs. Bryant. I only warn you that it will cost enough money to burn a damp dog.

SIDNEY OLSON.

Fair Enough

By *Westbrook Pegler*

Dramatic Meeting.

WHAT WOULD YOU give for a ringside seat to Mr. Roosevelt's interview with Hugo Black when that progressive statesman of the New South returns from Europe to take up the duty of liberalizing the United States Supreme Court with the character and mentality of a man who hesitates to deny that he is or ever was a member of an outfit that terrorized the neighbors by tearing around the country in masks in the dark of the moon, shouting "Wool Woo!" and burning fiery crosses on the hilltops? Won't that be something?

Because the President says he did not have information that Hugo was a Kluxer when he sent his name to the Senate, and you can be sure that if he had had such information he would have skipped lightly over Hugo Black. And Hugo, on his part, if it is true that he once subscribed to the juvenile foolishness of kludds, kladds and great imperial kleepers and the mean and cowardly intimidation of minorities by masked men, put Mr. Roosevelt out on a limb in accepting the appointment. If it is true that he once ran around in a dunce cap and nightshirt, he knew in his heart that this was enough to eliminate him from consideration and to block his confirmation by his colleagues in the Senate.

* * * *

IF IT IS TRUE—you have to keep on repeating the phrase "if it is true," because it isn't positively established yet and Hugo hasn't said whether it is true or not—if it is true, then he obtained his appointment by a concealment of information which amounted to deception and his ratification by false pretenses. And any way you look at it he created an unnecessary mess and put the President in a fix.

Whether he clings to his job or resigns, he has raised again a sad and shameful problem which seemed to have died of its own poison ten years ago and caused a revival of the bigotry and suspicion among otherwise friendly neighbors. The salesmen are on the road again now with their sucker lists trying to sign up old members and enlist new ones, and this would not be so if Hugo had had the candor to speak frankly even at the sacrifice of his personal ambition—if it is true. And, worst of all to the President, Hugo Black has fetched Mr. Roosevelt's court plan one gosh-almighty kick in the flask because, look, this plan was advanced as an effort to liberalize the Supreme Court, and the first chance Mr. Roosevelt had to add a progressive, square-shooting justice he named a Kluxer—if it is true.

* * * *

WHY, THE KLUX were primitive Fascists, like Mussolini's early strong-arm and castor-oil mobs. Being sworn to secrecy and addicted to masks, they would shake a man's hand and smile to his face in the light of day and terrorize his family at night. They would boycott his business while pretending to be his friends, and as a character reference for the outfit you may look to the prison records of Indiana, where at last the boss Klansman of them all was sent to prison for life for murder by rape.

If the plan to pack the Supreme Court—and Mr. Roosevelt honestly believes it is a plan to unpack the Court—had any remaining ghost of a chance to get by Congress, what has Hugo Black done to that chance by his concealment of his membership in the Ku Klux Klan if he is or ever was a member? The Senators who were singled out for political execution for opposing the Court plan will be able to go to their constituents and point out how careless, how reckless Mr. Roosevelt was with one appointment and take credit for the fact that this mistake was not multiplied by six. The President, the Court plan and all the honest progressives, radicals and liberals have been whipsawed for the personal ambition of one man—if it is true. And would you call him a smart man who thought he could get away with it, entirely aside from the matter of his honesty toward a friend who was good enough to raise him to the topmost peak of his profession?

* * * *

THAT WILL BE a historic and dramatic moment when, after stalling off the meeting, Hugo Black comes back to the States and goes down to Washington and up the drive to the White House and into Mr. Roosevelt's office to look him in the eye and try to explain why he didn't think it worth mentioning that he was a member of the Ku Klux Klan—if he was. Say what he will, Mr. Roosevelt will know and Hugo will know he knows. What a pal Hugo turned out to be—if it is true! And has anyone heard him say no?

Copyright, 1937, for The Washington Post.

The Once Over

By H. I. Phillips

War, 1937 Model.

Scene—Any home in a modern undeclared-war area. Popper is reading his evening paper. Mommer is trying to get something on the radio. There are continuous explosions and flashes of light without.

Pop (as a shower of plaster from the ceiling descends on him)—Rather messy here tonight, eh, what?

Mom (as a bullet whines through a window)—There you go complaining again! Every little thing, no matter how trivial, bothers you.

Pop (as there is a particularly deafening explosion in the street below)—Is that somebody knocking?

Mom (tuning in on the radio)—It's a little loud for that. Don't pay any attention; if it's somebody who wants to see us let him ring the doorbell.

Pop (as bullets spatter all over the room to the rat-tat-tat of machine guns)—Is everything all right, mom?

Mom—Sure, everything's all right. Why?

Pop—I thought I heard one of those bullets hit the radio!

Mom—You worry too much.

Pop—Whatcher trying to get on that thing anyhow?

Mom (as a shell explodes over the house, knocking in the roof)—There's a radio broadcast of war at 8:15.

Pop—A real war? Where?

Mom—I dunno; one of those countries where they still have 'em, I guess.

Pop (as a projectile zooms through the wall, covering the radio and Mom with debris)—Did you get it?

Mom (crawling out and brushing herself off)—Not clearly. They must be having a thunderstorm somewhere.

(Junior enters the room. He is in full military uniform, with his gas mask on and carrying gun and bayonet. He is bleeding and limps badly. He sinks into a chair and coughs violently. Pop and Mom barely look up.)

Mom (nonchalantly)—Have a nice day, Clem?

Junior (without taking off the gas mask)—It was okay, except for the heat.

Pop—Whatcher been doin'?

Junior—The general won't tell me, but I have my suspicions.

Mom—You're bleeding, ain't ya?

Junior—I thought so, but you can't be too sure of anything!

Pop (examining his weapons)—Nice gun and bayonet you got here . . . Is it REAL?

* * * *

(The house is now in flames and it collapses under more shelling. Tanks rumble by and the roar of war planes is heard overhead.)

* * * *

Pop (putting down his newspaper)—Mom, I feel uneasy. Don't you think we ought to find a new place to rent?

Mom—What's the matter with this one?

Pop—I don't like its location in case WAR'S DECLARED!

Copyright, 1937, for The Washington Post.

London Letter

Correspondent Describes Confusion In Ranks Of British Labor Regarding Domestic Policy And Foreign Affairs.

By David Wills.

Special Correspondence of The Post.

LONDON.

THE ANNUAL Trades Union Congress is in session, and Mr. Ernest Bevin is presiding over the delegates from whose ranks he and his permanent officials of the executive committee have pruned all extremists who are likely to disagree with him. Later in the session the Congress will discuss the new labor policy on defense as published recently.

The new policy admits that even if a Labor government were returned to power it would be unable to reverse the present rearmament program; it differs, of course, from the government on the use of our strength, but it would permit continued rearmament. The engineers union wish to condemn this reversal of the labor position, but they are unlikely to carry the delegates with them.

Mr. Bevin could open the congress therefore with the knowledge that what he said would go. This was his program: No return to the gold standard; prepare schemes of public works for the impending recession in business activity; build up a national surplus in prosperity so that unemployment pay could be maintained and taxation not increased during depression; lengthen the period and raise the amount of unemployment relief, increase pensions, raise the school-leaving age, shorten hours of labor. He wants to develop cooperation between scientists and trade unions. And his foreign policy is return to the League, and rearm.

One important comment by Mr. Bevin reflects the concern of the trade unionists to guard their privileges. "Our movement," said Mr. Bevin, "is a voluntary one, and the claim for state regulation must not be carried too far. It might easily lead us onto the slippery slope of the totalitarian state, under capitalist control, by which our very liberty may be destroyed."

This is an amazing sentiment to be uttered by the president of the trade unionists, whose official policy is socialism.

Division Of Opinion Stultifying Labor.

THE WHOLE speech by Bevin illustrates the stultifying division of opinion which is now characteristic of the labor movement. The trade unionist section, or at least the officials of the movement, are conservative, want to protect their special rights at home without government interference and for all their talk of supporting the League of Nations they are emotionally conditioned toward rearmament and isolation as a foreign policy.

The so-called intelligentsia of the labor movement are supports of socialism as an economic and political doctrine, wish to use the political power of the state to enforce socialism in the near future, and in foreign policy are either pacifist or active for the League of Nations.

But the officials of both trade unions and of intelligentsia sections of the movement are at present an uninspiring lot, with no power of appeal to the electorate of the country. So that throughout the labor movement there is a feeling of defeatism, or failure to live up to the party's great origins and traditions.

When a man becomes original, eager, enterprising and unorthodox in the support of socialism, he is thrust eagerly out of the fold by the officially righteous.

Tories All Agree With Labor Chief.

MR. BEVIN'S warning against the danger of excessive state regulation met with considerable comment in the British press. The conservative organs agreed with him, because they represent interests which also fear excessive state intervention, not because the present conservative government is regulating industry in any interest but that of industry itself, but because a future Labor government might regulate with different intentions. Mr. Bevin is welcomed by them because he is providing ammunition against the official aims of his own party.

The Labor paper is controlled by the Trades Union Council, and therefore reflects the view of Mr. Bevin, Sir Walter Citrine and their like. But the Liberal papers saw in Bevin's uneasiness a sign that the trade union movement was selfishly determined to repulse state regulation so soon as it began to touch the privileges of the trade unions.

Mr. Bevin saw possible fascism in excessive state regulation; the Liberals saw fascism more likely to develop through the assertion by any partial interest of special privileges against the community.

A long correspondence on British foreign policy has been conducted in the columns of the Times. The argument has centered round the desirability or possibility of mutual toleration between democracies and dictatorships.

Mr. A. L. Rowse, expressing a labor view, argues that mutual toleration is impossible. The foreign policy of a state, he maintains, is largely dependent upon the character of its internal regime. The dictatorships of Europe are inherently a threat to European peace, and can never be anything else. The interests of England are therefore bound up with the Left countries of Europe, both for protection of England and because it is to Europe's interest not to be dominated by a dictatorial power.

OBJECTION to this view is obviously taken by those who like the dictatorships. But they are a small element in Britain. Opposition to the Left view is more plausibly expressed in the Times correspondence by Lord Lothian. He sees the ultimate remedy to Europe's difficulties, the difficulties of an anarchy of 26 political and economic sovereignties, only through a European federation, for which Europe is not yet ready.

International problems must be solved by agreement or by force; Mr. Rowse's policy of emphasizing ideological differences is fatal because it leads only to war, and out of war you get neither democracy nor liberty, nor a peace system, however noble the aims for which it is fought. Therefore we must be resolute, look realities in the face, and explore the possibility of agreement to the limit.

This exploring the possibilities of agreement includes, to judge by other letters in the correspondence, recognition of Italian conquest in Abyssinia and allowing Italy and Germany to establish Franco in Spain.

As Mr. Marriott puts it: "That we should resume friendly relations with Italy is surely desired by all who do not wish to see the whole world engulfed in war. But friendship is impossible so long as Great Britain continues to indulge in foolish little pinpricks."

Dr. Headlam contrasts the labor policy "which must inevitably divide Europe into two opposing armed camps," with the present government policy designed "if humanly possible to prevent such an eventuality."

Steed Argues Britain May Aid Aggressors.

MR. WICKHAM STEED writes: "If our policy induces a belief among other people which, like ourselves, hate war and love freedom that we shall not raise a finger to help them should they be exposed to foreign aggression, we may foster this aggression and help to bring on a major war. Or our policy may drive these peoples to make terms with potential aggressors and thus to leave us in a political and moral isolation the reverse of splendid."

And if it be said that some of these other peoples are allies or associates of Soviet Russia, who is "just as bad" as Fascist Italy or Nazi Germany, the answer is that Soviet Russia, for her own reasons, desires to avoid any major war, whereas the desires of Fascist Italy and Nazi Germany to avoid it is not so clear.

Unless, therefore, we are prepared to defend our fundamental liberal ideals, not merely our local or material interests, there may presently be no cause in support of which the British peoples, as a whole, would spontaneously rally.

And Mr. Rowse replies to Lord Lothian's plea for agreement with the Fascist powers with the claim that it is not even possible to get such agreement, except on their own terms. "Nor would you get agreement even if you gave way all along the line to them, for they do not believe in international order. Their own will, their own interests, are their only law."

New C. I. O. Affiliate Claims 25,000 Members

The State, County and Municipal Workers of America, a C. I. O. affiliate, announced yesterday that it has a national membership of more than 25,000 in 70 unions distributed over 15 states.

This branch of the C. I. O., which has jurisdiction over all employes of the city, State and county governments except policemen, firemen, teachers and those in military forces, was organized July, 1937, by John L. Lewis, chairman of the C. I. O.

Off the Record

By Ed Reed

"We want you to settle an argument for us—if I'm wrong he can eat this hat."

Who should guide the policies of the Republican Party between now and 1940? American voters reply Sunday in the latest Nationwide poll by "America Speaks" exclusively in The Sunday Post.

The Little Lamp

By *Bett Hooper*

Katherine Mansfield.

"IT'S ONLY IMPATIENCE," Katherine Mansfield once wrote to her husband, John Middleton Murry; "There is so much to write and there is so little time." But during the all too brief years in which she managed to put words on paper despite a serious illness, she wrote 88 short stories. These have been brought together in a single volume entitled "The Short Stories of Katherine Mansfield."

The letters and journals of Katherine Mansfield clearly indicate her never-ceasing consciousness that death was looking over her shoulder as she wrote. Particularly is this so of the letters she mailed in agony and desperation to her husband in London. It was true, as she said, that suffering changed everything for her—"even the appearance of the world is not the same." Perhaps it was this keen awareness of impending doom that made her determined to leave something which would survive in a more perfect form than the diseased body which she dragged around. And that this survival might be "pure;" might be crystal clear; might shine as brightly as the little lamp in "The Doll's House," Miss Mansfield disciplined her output to the extent that, for sheer style and composition, she is surpassed by no one save Willa Cather and Virginia Woolf.

* * * *

KATHERINE MANSFIELD had an essentially neat mind. The World War upset this sense of orderliness and caused her to retreat within herself and to turn her gaze backward at the peaceful scenes of a sensitive childhood. It was her stated belief that a writer could never do anything worth doing until he had, in the profoundest sense of the word, "accepted life."

Yet her method of acceptance might well be challenged. She never really accepted; she simply withdrew. During the whole period of the war, which left her so shocked and shaken, she never once mentioned it in any of her writings. She completely ignored it and devoted all her time to recapturing the sheer joy of living which she had known as a little girl called "Kass."

* * * *

KATHERINE MANSFIELD'S obsession for neatness was at eternal war with the artist in her. The one strove for perfection in detail; the other for effect at no matter what cost. "All this self-examination, this fastidious probing, this hovering on the brink," she once wrote, "it's all wrong!" Then, paradoxically, "you know how I choose my words; they can't be changed."

Depending in part on the transient moment to convey her meaning, she busied herself with ephemeral things such as white smoke floating against the roof of a bleak station; a bright piece of late afternoon sun; a pear tree in flower. Yet there is never a line that is superfluous; never a dripping adjective; never a phrase that hasn't its own niche.

* * * *

THERE IS A peculiar guilelessness to Katherine Mansfield's stories about children. They were written out of her own lilting reaction to life. The charm of Kezia is the charm of Mansfield. The logic of Kezia is the logic of Mansfield. "Oh Kezia," exclaimed an aunt in the story, "At the Bay," "why are you such a messy child!" "Me, Aunt Beryl? Kezia stared at her. What had she done now? She had only dug a river down the middle of her porridge, filled it and was eating the banks away." Here, truly, is the way a child's mind works.

But it was not only children whom Katherine Mansfield understood and pictured with tenderness. It was old women, and lovers, pitiful little governesses. Germans busying themselves with dignity, Britains practicing nonchalance. It is amazing how much she managed to observe and recreate in the smallness and silence of her sick room. Nothing escaped her notice—a toilet set "sprinkled with tiny apples;" "the red and yellow tulips, heavy with flowers, seemed to lean upon the dusk;" the "pink convolvulus that threaded through and through the sandhills." Nothing was too alien for her imagination to house—the feelings of an old, old woman looking down the years; the frustration of a wife who comes too late to her springtime; the tiredness of a shop girl who has nothing but her dreams to look forward to. Her feeling for humanity was boundless.

* * * *

KATHERINE MANSFIELD desired, above all things "to be strong in possession" of her own soul. "I fall on my knees before love and beauty," she once exclaimed. "If I can only make myself worthy . . ." But hers was not a self-abasement of talent so much as a fear that she would not be loyal to her capacity for truth. She was like Lawrence of Arabia in her quest for the whole thing. She was like him, too, in her knowledge that it's the stopping short that needs skillfulness. She held herself down to the recording of the little moments.

Katherine Mansfield died in her early thirties. But not before she had finished these superb short stories which are bound together in one volume for the first time. And not before, like the forlorn child in "The Doll's House," she had "seen the little lamp."

"THE SHORT STORIES OF KATHERINE MANSFIELD." (Alfred A. Knopf, $3.50.)

Book Ends

APPARENTLY I started something the other day when I said that the Sigma Chis could brag about Brother Booth Tarkington . . . The Phi Gamma Deltas went into a huddle and sent me a list of Phi Gam authors . . . Let's see, now . . . There's Brother Charles A. Beard, Brother Stuart Chase, Brother Will Cuppy, Brother Vincent Sheean, Brother . . . oh, what's the use . . . But you know, I think they've got something there . . .

* * * *

"THE BULLS OF SPRING," by Jake Falstaff, will be out on October 8 . . . One of the poems is about a little housekeeper who "feels a dear well-being when she does the dishes, because of the smoothness of a china plate" . . . The next time I have to wash them I'll try to remember how poetic I look . . .

* * * *

REMEMBER THE boy who took the part of Dennis Eady in "Ethan Frome?" He has just finished his first novel, called "Fine Flowers in the Valley" . . . I like these short titles . . . They're so easy to remember . . .

* * * *

APPARENTLY THERE is something new under the sun, after all . . . Samuel McCart, of this city, has had published what is probably the first and only book on the subject of automobile accident claims . . . The hero's name appears to be Res Ipsa Loquitur . . .

* * * *

I THINK THE MOST intriguing nom de plume for an author that I've heard in a long time is "GT-99" . . He, or it, wrote a book called "Twenty Years a Labor Spy" . . . "GT-99" (I call him GT) hasn't even told his publishers his real name . . . Never a dull moment in the publishing business . . .

* * * *

HOW'D YOU LIKE that Miguel Covarrubias four-color frontispiece for "Madame Flowery Sentiment?" You did? Well, Covici, Friede has had a thousand four-color reproductions run off, and you can have one by writing to them at 432 Fourth avenue, New York City . . .

* * * *

HARVEY KLEMMER, who wrote "Harbor Nights," isn't like that at all . . .

* * * *

I WISH THESE publishers of murder mystery books would stop sending me such blood-curdling letters . . . The one from Simon & Schuster this morning started right in talking about death for dear Clara . . . How she got it in the back . . . How she had it coming to her, etc. . . . Now I spend most of my time looking under my desk . . .

* * * *

AFTER 25 YEARS in the newspaper and advertising business in China, Carl Crow, author of the new book on the Chinese, "400 Million Customers," recently published by Harper, was forced to flee from Shanghai . . . His publishers are apparently all upset because Mr. Crow was allowed "only what he could carry in two bags" . . . Poor man . . . Imagine landing in New York with only two bags . . . What's the world coming to? Why, it's getting so you can't even get in the news reels any more unless you have 23 trunks . . .

Tom McCarthy

Treks Into Washington's Chinatown on the Trail of War News.

MAYBE THERE'S a logical explanation for it, but it's got me licked. I've stopped trying to figure it out. It's just one of those things.

Most reporters go down to Chinatown and get stories full of quotations from Hip Sing, Sam Wah and the others, but I have to come back whistling "I've Got Plenty of Nothing." I go down to the 600 block of H street all geared up to write a stirring chronicle about war clouds over Washington's Chinatown . . . and come back with the information that many Chinese musical instruments have only one string.

TOM McCARTHY.

I still think that I might have placed those war clouds over H street, if only I'd gotten away to a better start. I spied an ancient Chinaman leaning against the wall, near the entrance to a Chinese shop. I rushed with all the fervor one can feel for the first interview of the night.

"This gentleman," thought I, "has the dignity and character of the Orient graven on every line of his ancient face. Certainly he will be able to tell me what is being thought and spoken of the war in his Homeland."

* * * *

I CAME IN, as you might say, "wide open." I wasn't looking for a short jab, or an emotional sandbagging. You wouldn't look for those things from such a dignified old gentleman. In reply to my question, he removed his pipe from his mouth just long enough to floor me. He said that he wasn't thinking or feeling anything!

Now, I hold that to be commendable candor, but it doesn't make for dramatic reading. You can't print that. He didn't say in so many words that he was neither thinking nor feeling, but that was the substance of it. What he actually said was, "I walk along."

If he had been walking, it might have been all right. I might have tried again, thinking that he hadn't understood. But there was no getting around the fact that he was standing there with the still fixity of the "Rock of Ages."

"I walk along," he repeated. Then, not content with a statement which might leave itself open to interpretation, he added, "Many wars come—many wars go. They come and they go. I walk along."

He nodded sagely and, possibly as a result of autosuggestion, he ambled quietly down the street.

* * * *

EVEN AFTER THAT, I think I might have recovered sufficiently to garnish the street with war clouds, had it not been for the orchestra. When the orchestra started in, it took the story right out of my ear, and made me stuff the "war clouds" back into my notebook to be held for future reference.

I obtained a lot of quotable material from George Moy, the smiling proprietor of a Chinatown restaurant. He showed me the buttons being sold through Chinatown for the relief of Chinese refugees. He told me that all Chinatown had contributed toward the relief of stricken countrymen and he read extracts from the first issue of the "Chinese Student's Weekly," which is edited for English readers by Chinese students in Washington.

Sitting in George's little restaurant, I learned that a nationally known brand of cigarettes is being boycotted through Chinatown. No one was quite sure of the nature of the offense which merited the boycott, but they all assured me that some insult to the Chinese cause had been perpetrated on the cigarette company's radio program.

Later, out on the sidewalk, Stanley Moy pointed out the bulletins emblazoned in Cantonese script, which told of the progress of the war. To one side were the names of all residents who had contributed money for the aid of refugees.

Just about the time a new sidewalk acquaintance began to explain to me why 95 per cent of the residents of the section were from Canton, and few if any of them from the war-torn area around Shanghai, I began to relax. I felt that maybe I'd shaken off the jinx and that I was really going to get a war story. And then something happened. It was too late to knock on wood . . . and a moment later I was convinced that there was already too much wood-rapping going on right around me.

* * * *

OUT OF THE basement room of the house before which we were standing came a crescendo of noise which could have been equaled only by a thousand games of table tennis played with sounding boards. As if that weren't enough, there followed the sound of falling tinware and a shriek.

My Chinese friend was still talking . . . or, at least, I could see that his lips were moving.

"What's the noise?" I yelled, pointing to the basement.

He cupped his hands and his lips framed words which never reached me.

I pulled myself together and let go with a top variety shout which should have been heard in Chevy Chase. "What's all the noise?" I roared. My Chinese friend heard me that time. For just as I gave "my all," the racket in the basement suddenly ceased and heads popped out of windows up and down the street to see who was yelling like that.

I was quite unconcerned about my shout, however. Quite at ease, I lit a cigarette, put the burnt match in my pocket and threw the pack away.

"That's Chinese orchestra," my new acquaintance informed me. "They practice together. Man here from Chicago to teach them Chinese music. They never play much before."

* * * *

I FELT there was a strong strain of the reasonable in my friend's statement to the effect that "they never play much before." I went down the steps into the basement to see what sort of regiment was housed there which could, at will, produce such sounds.

When I entered the little room, I found only four players and a dozen spectators. Stringed instruments hung from the wall, but the group rehearsing was content to spend the evening with brass cymbals large as ashcan covers, a gong and keg-like, wooden drums.

Suddenly the instructor gave a high, shrill moan and his sticks began to rattle on the wooden keg with machine-gun speed. Each with his own abandon, they attacked their instruments. The players with the kegs beat them in a spine-tingling staccato tempo and the man with the gong sent its brassy roar trembling through the room.

Just as the man with the ashcan covers prepared to add his bit, my newly made acquaintance of the street entered the room, grinning.

At that point, the man with the ashcan covers put everything into one mighty crash. Then it was everyone for himself, and don't spare the instruments. Gong, ashcan covers, wooden kegs and audience were shown no mercy as the players hammered, pounded, flailed and drummed.

"You like?" my friend shouted.

Fumbling toward the door, I responded rather weakly:

"I walk along."

TOMORROW: McCarthy attends the ceremonies commemorating the seventy-fifth anniversary of the Battle of Antietam.

Miss Ellen Foster Tribute Arranged

Memorial services for Miss Ellen Burroughs Foster, who died recently at her home in Washington, will be held at the First Congregational Church tonight at 8 p. m.

Miss Foster was born in Lowell, Mass., June 3, 1853, the daughter of the Rev. Eden Burroughs Foster and Catherine Pinneo Foster. Her great uncle, her father and five of her brothers all were Congregational ministers, as was also her brother, the late Rev. Addison P. Foster.

A graduate of the Lowell High School, Miss Foster took a course at Wellesley College. Later she was graduated from a kindergarten training school in New York, and for several years conducted kindergartens in Fitchburg, Mass., and in Lowell.

She came to Washington in 1895 with her mother, and attended the First Congregational Church for several years.

D. C. Heads Urge Flags for Regatta

The District Commissioners issued a proclamation yesterday declaring the "President's Cup Regatta is an outstanding event of aquatic sportsmanship of interest to the entire Nation" and urged the widespread display of American flags throughout Washington during Regatta Week.

In order to facilitate the handling of the crowds which will witness the regatta pageant Thursday night the Capital Transit Co. announced added bus service from Seventeenth and K streets and also from the south side of the Treasury Building.

Capital Transit also will furnish service to the regatta area on all days on which races are held through its Hains Point bus line, operating from a point immediately south of the Treasury Building.

Vandenberg Breaks Bread With Martin

Detroit, Sept. 16 (AP).—United States Senator Arthur H. Vandenberg (Republican), of Michigan, and Homer Martin, president of the United Automobile Workers of America, met today for the first time at a private luncheon.

Martin's associates said the meeting was on Vandenberg's invitation.

Martin, commenting in a Labor Day speech on Vandenberg's political activity said: "He tried to cover up his reactionary record by shouting something about peace in the world. Vandenberg is not fooling anybody but himself."

Senator Vandenberg will deliver a Constitution Day address here tomorrow.

Alpha Zachik Alpha Holds Annual Dance

Members of Alpha Zachik Alpha fraternity and their guests gathered Wednesday night at Washington Hotel for a dance.

Erma Kaufman, 818 Gallatin street northwest, was named beauty queen for the evening, with a court including Evelyn Levinson, 1844 Kenyon street northwest.; Evelyn Fainberg, 524 Quackenbos street northwest, and Helen Garfinkel, 3827 Kansas avenue northwest.

Hamilton Fish Assails 'Half-Baked' Embargo

Baltimore, Sept. 16 (AP).—Representative Hamilton Fish (Republican), of New York, declared today the embargo on armaments to Japan and China is "a half-baked arrangement affecting some 27 Government ships."

Fish, in a Constitution Day speech before a meeting of the Baltimore Kiwanis Club, urged immediate enforcement of neutrality provisions.

Dye to Represent U. S.

By the Associated Press.

President Roosevelt yesterday appointed Dr. Alexander V. Dye, director of the Bureau of Foreign and Domestic Commerce, as Federal commissioner for the Pan American Exposition at Tampa in 1939.

150 Army Planes 'Battle' Monday

One hundred and fifty fighting planes, the pick of its air armada, will converge at Mitchel Field, N. Y., Monday, the War Department announced yesterday.

The next day, officials said, aerial maneuvres will be held over New York City while the American Legion is in convention. The demonstration will be commanded by Maj. Gen. Frank M. Andrews, Air Corps, U. S. Army, chief of the GHQ Air Force.

Seven separate squadrons of the GHQ Air Force from Barksdale Field, La.; Langley Field, Va.; Selfridge Field, Mich., and Mitchel Field, Long Island, will take part in these exercises.

THE LEWIS & THOS. SALTZ, INC.
ESTABLISHMENT
AT 1409 G STREET NORTHWEST

.. GENTLEMEN'S FINE CLOTHING ..
... HABERDASHERY, HATS AND ...
FRENCH, SHRINER & URNER SHOES

FALL SUITS & COATS
$38.50 to $65

LEWIS & THOS. SALTZ STYLES
ARE KNOWN AND RECOGNIZED
FOR THEIR LEADERSHIP CORRECTNESS
AND ORIGINALITY

LEWIS & THOS. SALTZ
INCORPORATED
1409 G STREET N. W.

NOT CONNECTED WITH SALTZ BROTHERS INC.

SELECTED VALUES For POST Readers

Merchants Have Carefully Chosen the Items on This Page, and They Are

Specially Priced for FRIDAY and SATURDAY

BRENTANO'S
1322 F ST. N.W.—NA. 0860

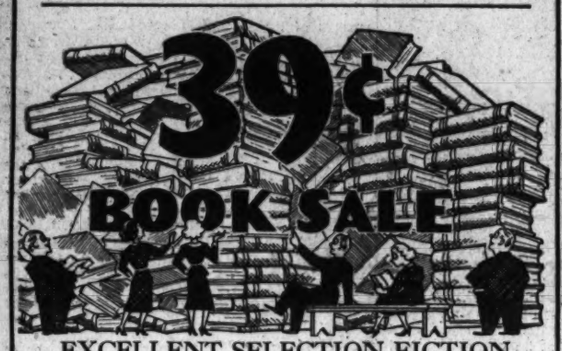

EXCELLENT SELECTION FICTION AND NON-FICTION

Just two days to take your choice of books worth many times 39c.

Your Choice! 39c Any Book!

Come in, judge for yourself the bargain values of these book selections.

COME IN, BROWSE AROUND — STORE HOURS 9 TO 5:30

MORTON'S
Seventh & D Sts. N.W.

*Morton's is the store that has had such smashing success selling highly styled feminine apparel at extremely LOW CASH PRICES. Drop in and see how much you can save.

$19.95 to $25.00

SPORT COATS

$15.90

No Values Less Than $19.95

- GENUINE CAMEL'S HAIR
- TWEEDS
- FLEECES

The 1938 Hollywood Wrap-around and the British Sportster (both sketched) and a host of other dashing new styles. Grays, greens, browns, rust, wine, natural, oxford, others.

FLASH! Also included, 37 SPORT COATS with *Rich Fur Collars.*

Sizes 14 to 20, 38 to 52

Coat Dept.—Second Floor

IRVING'S
Washington's Leading Riding Outfitters

RIDING—MILITARY—SPORTS—CAMPING

Cor. 10th and E N.W. — MEt. 9601

Advance Fall Sale!

Ladies' or Misses' De Luxe 4 Pc. RIDING OUTFITS

Made to Sell at $14.35

FRI. & SAT. ONLY

$9.90 Complete

Outfit includes:

- ★ $2.95—WHIPCORD BREECHES or JODHPURS with leather knees, in brown, green, tan and black.
- ★ $7.95—Genuine ENGLISH STYLE LEATHER BOOTS, with leather lining and high leg, or JODHPUR SHOES.
- ★ 50c LEATHER BELT.
- ★ $2.95—ALL-WOOL TURTLE NECK SWEATER.

A SMALL DEPOSIT WILL RESERVE PURCHASE! BUY NOW and SAVE!

Free Parking at Concap Station, 10th & E. Opposite Store.

HECHINGER CO.
4—Great Building Material Stores—4

MAIN OFFICE 12th & H N.E. — DOWNTOWN 6th & C S.W. — BRIGHTWOOD 5925 Ga. Ave. — ANACOSTIA 1905 Nichols Ave.

DINING NOOK

3-Pc. Set for Homes and Restaurants

- Fine Quality and Workmanship
- Modern and Convenient
- Soft Pine; Fir Panels

Fri. & Sat.

$14.45 Delivered Assembled

Widths: Table 22" and Seats 18". Two lengths: Table 48" and Seats 54"; Table 42" and Seats 48".

Phone Orders ATlantic 1400

26th Anniversary Sale

Now in Progress!

BLACKISTONE, Inc.
1407 H St. N.W. — DI. 1300

Week-End Sale

Handsome Flower Gift Box

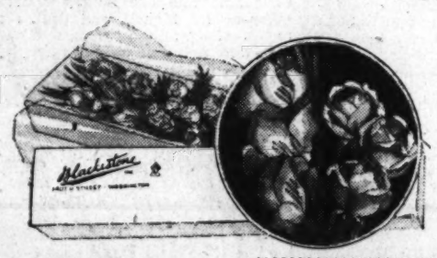

Contains
- 6 Large Gladiolas
- 1 Dozen Lovely Roses
- 1 Bunch Beautiful Lavender Pompon Mums and Usual Green Trimmings.

All for $1.29

$1.29 COMPLETE *Regular $2.50 Value*

Phone Your Order and Charge It

ARTHUR JORDAN
PIANO COMPANY

1239 G Street — Corner of 13th N. W.

JORDAN SPECIAL

TWO-TUB WASHER

$32

$1 A WEEK BUYS

The two-tub washer and dryer is the safest, easiest and quickest way to wash and dry your clothes.

Only a few demonstrators at this attractive price. Come early.

GUARANTEE VACUUM CLEANER AND RADIO CO.
3442 14th ST. N.W. — CO. 3311 or 3312

Open Evenings Until 10 P. M.

10 POINT RADIO SERVICE

1. Tubes Tested
2. Aerial and Ground Tested
3. Connection Tested
4. All Loose Connections Soldered
5. Chassis Analyzed
6. A-C Cord Repaired
7. Speaker Cleaned and Adjusted
8. Free Pilot Light if Needed
9. Chassis Cleaned
10. All Tuning Knobs Tightened

75c *All Makes*

We Call For and Deliver

10 POINT VACUUM CLEANER REPAIR SERVICE

$1.00 *All Makes*

1. Complete Check of Motor
2. Thorough Oiling.
3. Tightening Loose Parts.
4. New Motor Brushes.
5. New Motor Springs.
6. Repair Cord.
7. New Plug.
8. Replace Missing Screws and Nuts.
9. Clean Floor Brush.
10. Clean Bag.

Home Service Division
COMMERCIAL OFFICE FURNITURE CO.
800 E St. N.W. — MEt. 4661

To Make New Friends, We Make This Unusual Offer

CUSTOM-MADE TO ORDER

VENETIAN BLINDS

This Seal furnished with each blind is the symbol of GUARANTEED quality.

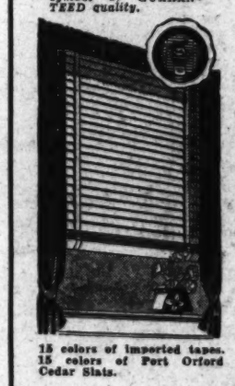

15 colors of imported tapes. 15 colors of Port Orford Cedar Slats.

$4.68 Complete Size 35 in.x51 in.

Other Sizes in Proportion

NO CHARGE FOR INSTALLATION

On Orders of 35 Sq. Ft. or More

All our blinds are GUARANTEED to conform to the specifications of the NATIONAL VENETIAN BLIND GUILD.

Estimates Without Obligation

FREE PARKING NEXT TO STORE

H. BAUM & SON
Office Furniture

616 E STREET N.W.

New and Used Desks For School

This New Desk Illustrated 36 Inches Long, 20 Inches Deep Walnut Finish

Fri. & Sat. Only

$9.50

A Large Variety of Other Desks Ranging From $2.75 Up. Chairs To Match at Equally Low Prices.

REFINISHING and REPAIRING

Neatly and Expertly Done. *Phone NA. 9136*

SUN RADIO
"A WASHINGTON INSTITUTION"

938 F St. N.W. & 11th and E Sts. N.W.

BRAND-NEW 1937 EMERSON

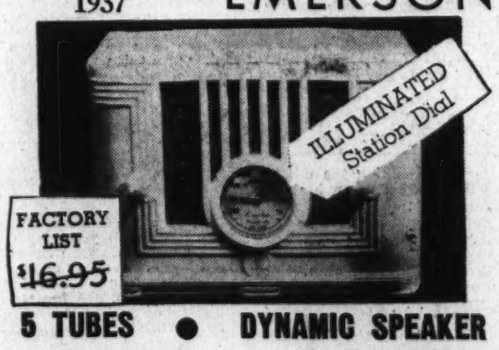

FACTORY LIST ~~$16.95~~

5 TUBES • DYNAMIC SPEAKER

- PLAYS AC or DC
- Built-in Aerial
- Beautiful Bakelite Cabinet
- ORIGINAL FACTORY SEALED CARTONS

FRI. & SAT. ONLY

$9.85 COMPLETE WITH TUBES

OFFICIAL AAA RESTAURANT

Recommended by Ask Mr. Foster Travel Service

Olmsted Grill
1336 G St. N.W.

Shore Dinner

Seventy-Five Cents

Consisting of

Clam Chowder

Filet of Flounder — Baked Clams

Fried Oysters — Imperial Crab Cake

Select Scallops, Tartar Sauce

Julienne Potatoes — Cole Slaw

Hot Rolls — Rum Buns

Delicious ORIENTA Coffee

This Dinner Served Daily and Sunday, 12 Noon to 10 P. M.

NOTE: Olmsted's Sea Food Is Always Fresh, Never Frozen.

IDEAL BEDDING CO.
622 E N.W.

The New Popular Swing-Up

BED-HI STUDIO

OPENS WITH THE GREATEST OF EASE

Covered in Genuine Friezette in Rust Brown and Green

1. It swings up to bed height in one easy motion.
2. Two separate innerspring mattresses seven inches high (two inches higher than any mattress or any other bed-height).
3. Lighter in weight. Easier to handle.
4. No machinery necessary to lift mattress. No springs to come loose. Nothing to jam or collapse. No locks to unlock.
5. No higher in price than an ordinary studio.
6. Three boxed Kapoc cushions.

Friday and Saturday Only

$33.50

Regularly $59.50

HOMER L. KITT CO.
1330 G Street

RECONDITIONED VICTOR

RADIO-PHONOGRAPH

$49.50

A good set thoroughly reconditioned and guaranteed. Sold new for about $350. Also a few other exceptional values in reconditioned combinations.

Very Easy Terms

MILSTONE'S ACME LIQUOR STORE
927 Penn. Ave. N.W. — Open Till 9 P. M.

"Home of the Antique Wine Casks"

SPECIAL PURCHASE!

THE FAMOUS—OLD CROW 4 YEARS OLD

Straight Kentucky Whiskey

This mellow old whiskey has been a national favorite for generations and needs no introduction to those who know fine whiskey.

Only a lucky purchase makes this low price possible.

Regular Price $2.09 Pint

DURING THIS SALE ONLY $1.59 Full Pint

$2.89 quart — $2.49 fifth

Note: Fifths Are 4½ Years Old—Quarts Are 3½ Years Old

Where Sportsmen Meet

SPORT CENTER
MEtro 6444—8th and D Sts.—FREE Parking

OUTSTANDING VALUE

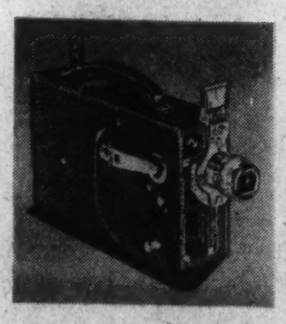

MODEL-K CINE KODAK

$66

Reg. $88.50 Value

KEYSTONE A-81 PROJECTOR, $58.00

Regular $72.50 Value

MANHATTAN AUTO & RADIO CO.
1706 SEVENTH ST. N. W.

Slightly Used—Reconditioned

LATE MODEL AUTO RADIOS as low as

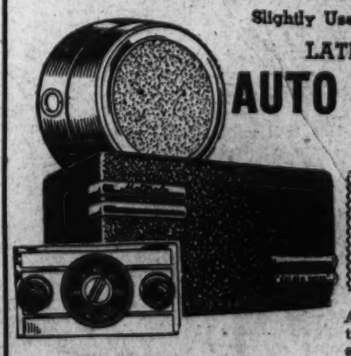

$9.45

A large selection of nationally known standard make Auto Radios which have been turned in on 1937 Motorolas and Philcos. Each set has been thoroughly reconditioned and is in perfect shape.

STORE HOURS:

Week-Days 7:30 A. M.—9:30 P. M.

Saturdays 7:30 A. M.—11:30 P. M.

Sundays 8:00 A. M.—1:00 P. M.

Over the Coffee

By Harlan Miller

Copyright, 1937, for The Washington Post.

Justice Black's wild oats in the Alabama klaverns have not only put the Klan back in the robe and fee business with a vengeance but have given the wags another whack at K. K. K. gags.

A Cabinet meeting was sitting overtime at the White House; some of the President's callers were getting restive.

"What's the trouble," demanded one of them, "can't the klabinet get its hoods on?"

* * *

When the Roosevelts threw their first party at the White House, very large and very informal, they served ham sandwiches and coffee, and the caterer's bill was something like $830, to the horror of some of the thriftier members of the staff.

* * *

Someone figured out that for $830 they should have been able to make 14,000 ham sandwiches and 10,000 cups of coffee, right in the kitchen, instead of about one-tenth that much . . . Those were the last caterer's ham sandwiches; they're made at home now, right in the White House kitchens.

* * *

That uphill climb from the boat landing to Washington's Tomb and Mount Vernon puts the tourists in a reverent mood as nothing else would an American throng . . . The mood usually lasts until they see the huge liquor chest of 16 1-gallon bottles which the general used to take along on his tedious coach journeys.

"—Alice killed the League?"

Americans are notoriously bad linguists, and that's quite a handicap in Washington, where you encounter half a dozen lingos at every sizable cocktail party or dinner . . . In the larger restaurants where the diplomats gather you often hear animated chatter in four or five tongues carried on between the tables, European pension style.

* * *

So official and social Washingtonians are pushovers for the language schools which flourish here, but with deplorably meager results . . . . They pay the fee, play hookey from school, are too busy to study, and emerge with a few parrot phrases after buying a course and a stack of foreign language phonograph records. The best students are the American girls who marry foreign husbands and have to learn to talk to him and his friends au naturel.

* * *

A guest was asking Helen Woodring about the rumor that her husband, the Secretary of War, would become Governor General of the Philippines.

"And how would you like Manila?" asked the guest.

The Woodrings' small daughter, Melissa pricked up her ears.

"Do you mean Manila ice cream?" she demanded urgently.

* * *

As if a half holiday weren't enough, a Government clerk was beefing because Constitution Day isn't a full holiday.

"Why did the President make it only a half holiday?" he complained.

"Because he's only half for the Constitution!" commented an $1,800-a-year Tory.

* * *

Some of the more vindictive matrons in the opposition camp are using Mr. Roosevelt as a bogeyman to frighten their children . . . The tongues on the British Embassy lions stick out at the awed passersby on Massachusetts avenue.

* * *

Apropos of the new movie about Mme. Walewska and Napoleon, some one asked a handsome Washington matron if she would do a Walewska to save her country.

"Well, yes," she said, after brief meditation, "but he would have to be at least a Senator or a minister plenipotentiary, and very handsome."

* * *

"—bogeyman for tory tots"

One of the Capital's miraculous phenomena, to a hinterlander accustomed to intersections that are all right angles, is the extraordinarily good driving around the circles here from which avenues radiate. With cars debouching and impinging from half a dozen angles into and out of the circles, there's rarely a scratched fender or an outburst of petulence . . . It revives one's faith in the efficacy of American individualism plus plenty of traffic signs.

* * *

Among a few of the middle-aged ladies in Washington the legend persists that Alice Roosevelt Longworth was one of the ring-leaders in the defeat of Woodrow Wilson's League of Nations, and that she stamped her pretty feet on it because Mr. Wilson had not allowed her daddy to lead an Army division to France.

* * *

One klomplication certain to arise when Justice Black returns stems from the fact that, according to the Klan klode of ethics, it is permissible for a member to deny, when it seems advisable, that he is a member . . . It's not even considered a lie; not even a teeny-weeny white one . . . Of course, Mr. Black will tell the truth; but will the skeptics believe him, knowing this klomic bit of klan klomplaissance?

Drive Begun Against Tax On Receipts

Two Groups Seek Repeal of Levy Adopted by Last Congress.

A drive to force removal of the tax on gross business receipts adopted during the last days of Congress was set in motion last night by two business groups, the Federation of Businessmen's Associations, and the Washington Branch of the National League of Wholesale Fish, Fruit and Vegetable Distributors.

Despite projected action of these groups, and protests from the Board of Trade, Commissioner Melvin C. Hazen indicated yesterday that the Commissioners are planning to submit a $50,000,000 municipal budget for 1939 to the Budget Bureau, a $4,000,000 increase over the current budget.

The proposed 1939 budget anticipates the continuation of the 25-cent increase in the realty and personal property levy and of the tax on gross receipts.

Will Seek Refund.

To combat the continuance of the gross receipts tax, the Federation of Businessmen's Associations voted to organize a city-wide committee, including representatives from many business and civic groups, to ask for withdrawal of the tax and refund of payments made under the present law at the next session of Congress.

Several members of the federation suggested calling for volunteers to refuse payment of the tax and make a test case. J. Nelson Anderson, attorney, and chairman of the legislative committee of the federation, questioned the constitutionality of the tax, and suggested instances where it might be proved confiscatory and discriminatory.

Anderson was appointed chairman of a special committee, 10 of the 11 member attorneys, to investigate the legality of the tax.

Theodore S. Grape, president of the federation, was asked to name a committee of two men to send out a call to other business groups for a general meeting within two weeks for concerted action against the tax. He will announce the members of this committee today.

The federation delegated Joseph Batt to serve with representatives of eight other civic and trade groups on an advisory committee to the special committee of District officials studying the new tax.

Georgetown Protest.

The group also indorsed a resolution of the Georgetown Businessmen's Association protesting the tax as "unjust and confiscatory" and calling on Congress to "repeal the act and upon such repeal to order the refund of any and all taxes that may have been paid thereunder."

Ross Garrett, guest speaker at the Federation meeting, discussed the difficulty of fixing responsibility for any District tax appropriation and called the gross receipts tax an example of "legislation hastily thrown together without understanding the local situation, or opportunity for citizens to present their viewpoint."

At the meeting of wholesale distributers, also held at the Hotel Hamilton, 150 members of the association decided to enlist the support of other associations in the fight against the tax. R. D. Marshall, chairman of the association's sub-committee studying the tax, said they had not yet joined with the campaign of the Federation of Businessmen's Associations.

Marshall said his group would be in favor of a sales tax, rather than an income tax, as a possible substitute for the gross receipts tax. "If the gross receipts tax remains it will amount to a sales tax in the food industry, because our gross turnover is so large in comparison to net receipts that we will not be able to absorb the tax," he said.

Alternative Offered.

Earlier protests against increasing the District budget had come in a letter from E. F. Colladay, president of the Board of Trade, suggesting to the District Commissioners that the District taxes be reduced as an alternative to the step-up in the budget.

District officials pointed out that the 1939 budget is bound to be at least $2,000,000 greater than 1938 unless current departmental expenses are reduced or water rent or taxes on motorists are cut.

The return of the water charges to normal and the imposition of motor vehicle weight taxes, both of which were effected by Congress last session, will provide this extra $2,000,000, regardles of proposed expenditures.

This $2,000,000 in water and highway fund revenue, added to the $2,000,000 anticipated increase in general revenue accounts for the proposed $4,000,000 jump in the total budget.

Meanwhile, on Capitol Hill Chairman Palmisano, of the House District Committee, said that he would ask Corporation Counsel Elwood H. Seal to draft legislation to give the Commissioners complete control of the District's finances.

Palmisano proposed that the Commissioners control both the raising of revenue, except for the Federal payment, and the spending of it without Budget Bureau or Congressional approval.

The suggestion that the District's budget be taken out of the hands of the Budget Bureau has long been advocated by District officials and proponents of reorganization plans. Complete independence of the Commissioners in financial matters, however, has not been so widely supported.

Auditor Daniel J. Donovan declined to answer the Board of Trade's statement that its estimate of city finances had proved better than his own.

Flares Light Way as 8,000 Masons Parade in Pageant In Celebration of Constitutional Sesquicentennial

Post Staff Photo.

Sections of the Knights Templar marching units (upper), as they paraded last night to Constitution and Continental halls to hear Senator Borah's address on the Constitution. Lower photo—Oriental Band of Almas Temple of the Shrine. William Holst (left), and Frank Roys are the bandsmen. J. R. Jenkins, leader of the band, waves his scimitar.

A parade of 8,000 master Masons last night heralded Washington's celebration of the 150th anniversary of the signing of the Constitution of the United States.

Of the 39 men who, on September 17, 1787, signed that charter of American liberty, 21 belonged to the masonic fraternity, among them George Washington, Benjamin Franklin, James Madison, Alexander Hamilton and Robert Morris.

Last night's parade to commemorate their handiwork started at Thirteenth street and New York avenue, moved southward to Constitution avenue and west on that thoroughfare to Constitution Hall, where Senator William E. Borah, of Idaho, contrasted life in this country under the Constitution with the racial and religious warfare that is going on abroad.

The parade was led by Maj. Ernest W. Brown, superintendent of police, and a squadron of motorcycle policemen. With the moon and flares held by Boy Scouts lighting their way, the Masonic marchers followed the colorful Almas Temple unit in the van.

Spectators lined the route, and applauded vigorously as the Shriners, the Knights Templar, the Tall Cedars and the Veiled Prophets executed their intricate drill maneuvers on broad Constitution avenue.

Included in the musical units was the Drum and Bugle Corps of the Vincent B. Costello Post of the American Legion.

Every seat in Constitution Hall was filled as Senator Borah delivered his oration, and the crowd overflowed into Continental Hall adjoining it. Meantime 2,500,000 Masons were gathered in lodge halls throughout the country to hear the Lion of the Rockies.

Paul B. Cromelin, grand master of Masons in the District of Columbia, who presided, was introduced by Reuben A. Bogley, past grand master. The invocation was said by the Right Rev. James E. Freeman, Bishop of Washington and chaplain of the Temple-Noyes Lodge.

Representative Sol Bloom, of New York, director general of the United States Constitution Sesquicentennial Commission and a member of Pacific Lodge, No. 233, and an honorary member of the Grand Lodge of the District, told of the important part that Masons played in the drafting of the Constitution and added:

"No one need ever fear that a faithful Mason will ever waver in his devotion to the Constitution."

Grand masters of Masons from the 13 original States read messages to the assemblage. They were Harry W. Lowe, of Delaware; Harold N. Rust, Pennsylvania; Harry E. Hutchinson, New Jersey; Robert McMillan, Georgia; Anders Jacobsen, Connecticut; Claude L. Allen, Massachusetts; Harry B. Wright, Maryland; Walter F. Going, South Carolina; Alexander MacIntosh, New Hampshire; C. Vernon Eddy, Virginia; Jacob C. Klinck, New York; Watson N. Sherrod, North Carolina, and Chester M. Aldrich, Rhode Island.

Led by William Tyler Page, the author, the Masons recited "The American's Creed" and then joined in signing "Faith of Our Fathers" and "America."

The benediction was pronounced by the Rev. John C. Palmer, pastor of the Washington Heights Presbyterian Church, and grand chaplain of the grand lodge of the District.

Many Diseases Held Mistaken For Leukemia

D. C. Physician, Lecturer for Georgetown, Urges Careful Diagnosis.

Leukemia, the dread blood disease which strikes few but rarely tolerates a survival, was pictured here yesterday as an affliction which many another likes to imitate.

If recommendations voiced by Dr. H. A. Spigel are heeded by fellow physicians, particularly pediatricians, they will use all means to determine whether another infection is causing the trouble before returning a positive diagnosis of leukemia.

Dr. Spigel, a Washington practitioner, yesterday described his experiences in treating 19 genuine leukemia cases and several others misdiagnosed as such, in a lecture at the Georgetown Medical School post-graduate course. The morning session, devoted to children's ailments, was held at Children's Hospital.

Case Found Misdiagnosed.

One youngster was brought to Dr. Spigel suffering, according to diagnostic tests, from leukemia. Thorough examination and a long period of surveillance disclosed that the case was one of sinusitis instead. A post mortem on another patient who died, apparently from leukemia, revealed the germ of trichinosis.

The speaker also pointed out that diphtheria, whooping cough, measles and chicken pox, the most common diseases among children, not infrequently produce blood cell conditions which lead to an erroneous diagnosis of leukemia, which results from an overabundance of the white cells.

Encouraging results in treating juvenile asthma by autohemotherapy, in which small amounts of the patient's own blood are transfused from the veins to the muscles, were reported by Dr. William F. O'Donnell. This form of treatment is not new but Dr. O'Donnell's practise of giving one comparatively large dose instead of many small ones in series represents a departure.

New Drug Successful.

A new testimonial to the efficacy of the newly developed drug sulphanalimide was presented by Dr. Frank W. Govern, reporting on 64 children's cases treated by Dr. O'Donnell or himself. Prescribing the still mysterious compound in small dosages, they found that it apparently played a part in clearing up such unrelated diseases as acute tonsilitis, measles and scarlet fever.

Dr. John H. McLeod, discussing the relative merits of antiserum and antitoxin in treating meningitis in children, said he had found the latter to be particularly successful.

Pediatricians were urged to recognize the importance of psychology in handling their young patients in an address by Dr. Paul J. Ewerhardt, director of the Washington Institute of Mental Hygiene.

The five-day Georgetown post-graduate course will end today, with morning and afternoon lecture sessions at the medical school and morning clinics at Georgetown and Providence hospitals.

Minimum Pay Board to Study Living Figures

The District Minimum Wage Board conference, holding its first meeting at the District Building last night, organized its nine members and instructed employer and employe representatives to gather cost-of-living figures to present at a meeting next Thursday night.

The meeting was a preliminary one to determine methods of organization and procedure. Only routine matters were considered and no final action was taken on any matter.

Present at the meeting were Mrs. William Kittle, District Minimum Wage Board chairman, and the board's other two members, John Hanna and Arthur L. Schoenthal.

The nine members of the board conference are John J. Esch, Mrs. Gwen L. Swiggett and Mrs. S. O. Brock, all representing the public; John J. Hasley, Jacob Hemminger and Edwin Hahn, representing employers, and Miss Anna M. Thornhill, Mrs. Erma Ketchem and Mrs. A. E. Milstead, representing employes.

D. C. Man Badly Hurt In Arizona Auto Crash

Solomonsville, Ariz., Sept. 16 (AP). Carl William Jarrett 18, of Clyde, N. C., was killed, and James Sutton, 20, of Washington, was believed fatally injured today when their motorcycle and a heavy freight truck collided on a highway curve near here.

Safety Group Will Reward Traffic-Conscious Children

Boys and girls who make "caution" their password in crossing streets and highways in Washington will be rewarded with certificates of membership in a safety organization, the Capital Safety Club, when they enter school next week.

Distribution of membership buttons and certificates was planned yesterday after the Board of Education approved the plan for promoting safety among smaller school children. This safety campaign will be conducted among the boys and girls of the elementary grades, according to Gilbert Hahn, organizer of the club, who requested the board's approval.

Teachers will distribute the safety club certificates, each of which contains a list of safety warnings. Membership in the club means the pupil has pledged himself to live up to the following six rules: "I obey traffic signs and signals," "I cross only at regular crossings," "I stop, look and listen before crossing the street," "I am always careful going to and from school," "I never play in the street" and "I always try to help others prevent accidents."

The password, "Caution," is printed at the bottom of the certificate.

Dr. Frank W. Ballou, superintendent of school, recommended the plan to board members. "Anything we can do to make the boys and girls safety conscious is most desirable," he said.

Hahn said his club was for elementary school children, because youngsters of that age are most impressionable. He was most anxious, he said, to win the co-operation of first, second and third grade children.

Scalding Water Fatal To Forest Glen Girl, 2

Mary McKenzie, 2-year-old daughter of Mr. and Mrs. William A. McKenzie, of Forest Glen, Md., died Wednesday at Children's Hospital from burns received last Friday.

She was burned fatally when boiling water being used by her mother to sterilize milk bottles for a younger sister, Maureen, ran down her back.

U. S. Celebrates 150th Birthday Of Constitution

President's Talk Tonight Will Be Feature of Program.

President Roosevelt will ride to the Washington Monument grounds tonight for the speech that will provide the Nation's celebration of the 150th anniversary of the signing of the Constitution with its principal attraction.

Last night Representative Sol Bloom, director of the Constitution Sesquicentennial Commission, announced that such is the interest in tonight's festivities that it has been necessary to provide for 10,000 additional chairs in the Sylvan Theater.

"I feel there will be adequate seats for everyone who goes there to hear the address of the President," Bloom said.

The President's speech, which will be broadcast, is scheduled for 9:30 p. m., but an hour earlier the observance will get under way with the music of the Army Band and the singing of John Charles Thomas.

Government employes have been given a half-holiday to participate in the observances and at least one Government department has arranged a program of its own. The Interior Department Recreation Association yesterday announced a program of athletic events to start at 2 p. m., at Fort Hunt, Va., on the Mount Vernon Memorial Highway.

Bloom, meanwhile, announced completion of plans for decoration of the George Washington tomb at Mount Vernon, starting at 11:30 a. m.

Brig. Gen. S. Gardner Waller, chief of staff for Gov. Peery of Virginia, will place the Governor's wreath at Mount Vernon. Colored residents of the District will observe the occasion in an afternoon and evening program at 929 U street.

Jews Hear Sachar.

Washington Jews marked the 150th anniversary of the Constitution last night with exercises at the Jewish Community Center.

Dr. Abram L. Sachar, professor of history at the University of Illinois, contrasted the values of modern governmental philosophies before the more than 800 persons who thronged the auditorium.

Dr. Sachar declared that democracy was on the defensive against the inroads of fascism and communism. He said that both fascism and communism must use force to obtain their objectives.

Dr. Sachar was introduced by Henry I. Quinn, president of the District Bar Association and member of the board of education. Quinn spoke on the religious freedom guaranteed by the Constitution.

The gathering was made colorful with pages dressed in the costumes of colonial dames. Dr. Abram Simon pronounced the invocation. Music was furnished by the United States Navy Band Orchestra.

Park Board Adopts Flood Control Plan

Experimental Project Approved for Watts Run Area.

Something, at last, is going to be done about the Capital's most obstreperous stream—Watts Run.

The National Capital Park and Planning Commission yesterday decided, with full sanction of the District Commissioners, to launch an experimental project whose ultimate aim will be to eliminate the flood damage which the stream wreaks at frequent intervals in the far northeast corner of Washington.

Only last Sunday a story and pictures in The Post depicted Watts Runn as a constant threat to the thousands of citizens who live in its valley and described the 15-year fight by individuals and civic groups to correct the condition in one way or another.

Yesterday, after many months of study, the planning commission finally was pledged District co-operation in carrying out the remedial plan it has long favored, namely, to convert as much of the affected area as possible into park land.

Cheaper Than Culvert.

As a starter, the planners will purchase a "sample" tract. Then it will be up to the District Government, whch hopes to get a WPA allotment for the project, to clear the dwellings and other structures and begin improving the land. Probably the office of National Capital Park will come into the picture also.

The approved experimental plan was described by John Nolen, jr., the commission's director of planning, who pointed out that similar treatment of the entire area supject to Watts Run's frequent floods would be one-fourth as costly as constructing an adequate culvert to keep the stream within bounds.

As funds become available for land acquisition and conversion, the commission hopes to extend the scheme, which is favored by citizens' groups. The flood zone is bounded, roughly by Forty-fourth and Sixty-first streets, Gault and Grant avenues.

New Zoning Act Drafted.

Discussing the proposed improvement, Nolen declared that zoning laws in many jurisdictions throughout the country prohibit the erection of dwellings on land subject to frequent overflow.

In this connection, the commission yesterday announced completion of work on the proposed zoning act for the District which is designed to replace the outmoded law of 1920 still in effect here.

Commission members voted to recommend that the Fourteenth and Upshur street site, which is being given up by the Tuberculosis Hospital, be utilized both for recreational and educational purposes.

Specifically, the planners indorsed a committee report urging that a new building to house Wilson Teachers College, which comes under the Board of Education, be erected on the south portion of the large tract and that the remaining land be turned into a recreation center.

The District Commissioners, Board of Education, National Capital Parks, Park and Planning Commission and Recreation Co-ordination Committee are represented on the group which reported to the planning agency. The joint-use plan was favored unanimously by the committee members, Nolen said.

Earlier in the day, at the outset of the commission's first meeting since July, Nolen reviewed major projects in which the planning body is interested; Secretary Thomas S. Settle outlined the status of proposed legislation and reported that about $800,000 is available for land purchases this fiscal year, and favorable action was taken on the principle of transforming the abandoned Sixteenth street reservoir into a play area.

RUGS CLEANED
9x12 DOMESTIC $2.75 WASHED
Repairing—Storage
3216 P St. N.W. WE. 2220
STAR CARPET WORKS

PAINT FOR EVERY SURFACE, GLOSS FOR EVERY PURPOSE
HUGH REILLY CO.
1334 NEW YORK AVE
NAtional 1703
NEARLY 50 YEARS OF QUALITY & SERVICE

$1 FOUNTAIN PEN $1
A Guaranteed-for-Life Unbreakable Barrel of Pyralin—A Du Pont Product.
Reversible—Iridium Tip Point
ASK TO SEE OUR STENOGRAPHER'S PEN
The Shorthand Fountain Pen—$2.75
DREISONSTOK
1433 H ST. N.W.
Ground Floor, Southern Building

LUMBER
For Any Repair Job
We will cut and rip your lumber to your wanted sizes at no extra cost. Get our prices on lumber in any size order. Promptly delivered at no extra cost. Complete stock of Paints, Hardware, Sand, Gravel, Cement, etc.
Phone or come in
J. FRANK KELLY INC.
Lumber and Millwork
2121 Georgia Ave.
NOrth 1341

FRENCH'S
1403 W St. N.W. DEcatur 5131
Open Until 10 o'Clock P. M.
RADIO REPAIRS
Approved Factory Methods
Friday and Saturday Only
75c
EXTRA PARTS IF NEEDED REASONABLE
ALL WORK GUARANTEED
• Chassis analyzed
• All tubes tested
• All minor repairs
• Speaker cone centered
• Aerial and ground checked
• All connections checked
• Set thoroughly brushed out
Call DEcatur 5131

TROUSERS TO MATCH YOUR ODD COATS
EISEMAN'S, 7TH & F

movies of the mover
NO TROUBLE TO YOU
YOUR CONVENIENCE IS OUR FIRST CONSIDERATION. IF YOU WISH TO STORE YOUR FURNITURE—PHONE TO US.
Every Customer a Satisfied Customer
SMITH'S TRANSFER & STORAGE CO. INC.
1313 U STREET N.W.
Phone NORTH 3343

Nelson B. Bell About The Showshops

New Director of The Civic Theater Is Star-Maker Who Had Hand in Shaping Several Notable Careers

F. Cowles Strickland Has Own Formula for Success on the Stage and It Works; Miss O'Donnell Directs Play; New Theater Planned for Bethesda; Miss Crothers, Ace Feminine Dramatise; Notes.

AS A discoverer of promising stage talent F. Cowles Strickland, new director of the Washington Civic Theater, enjoys something of a reputation for "picking them young."

He has to his credit a fairly long and constantly growing list of players who now have their names in large type and electric lights, but who began their careers under his direction and with his aid. Among the more famous of these are Katharine Hepburn, Jane Wyatt and Francesca Bruning. The most recent candidate for recognition behind the footlights is James Gillis, now appearing at the National in the role of Harley Harrington in George Abbott's hilarious production of "Brother Rat."

BELL.

Strickland's formula for success in the theater is a reasonable amount of natural aptitude and a great deal of hard work. When Gillis was a student at Washington University, in St. Louis, he went down to the Little Theater, where Strickland was the director, and had a try-out. For a year he continued his studies at college and played nights at the theater—a circumstance which soon brought him to the point where it became necessary to decide between a formal education and specific training for the stage. He chose the latter. There followed two years in which Gillis reported every night to the theater for performance or rehearsal in everything from "bits" to leads and back to "bits" again. That is the way experience is piled up in this business.

Last year he heard that Dwight Wiman was casting for "Babes in Arms" and looking for young talent. After three days in New York, he was engaged by Mr. Wiman for "Babes." While still appearing in that role, he was offered his present assignment in "Brother Rat," which he played for a time on Broadway before coming to Washington, the company at the National, as you must have heard, being the original New York troupe.

"The youngsters who go to the big city with plenty of solid training and experience," says Mr. Strickland, "don't have much trouble getting into the theater, or staying in. Those who head for Broadway with nothing to recommend them but their own desire to act are the ones responsible for building the legend that it's hard to get a break."

Jane Wyatt, who appears opposite Ronald Colman on the screen in Frank Capra's "Lost Horizon," now on view at the Metropolitan, began as a student in Strickland's school of acting, conducted in conjunction with his Berkshire Playhouse. "She was 'social register stuff' and we didn't take her seriously until we saw she was taking herself seriously," the Civic director recalls. "The second summer she came back as a regular member of the company, and again the third season. In the meantime, she had plenty of chances on Broadway, playing four shows in one season—all of them flops. Critics referred to her as 'one of the most promising ingenues,' until Robert Garland settled that by definitely denominating her 'THE most promising ingenue.' None of us who knew Jane in those early days ever doubted she would succeed. She had too much natural charm and an infinite capacity for hard work, and that's all it takes."

There has been something of a controversy as to who actually discovered Hepburn. The facts, as Strickland recites them, are these. Dissatisfied with the meagerness of her opportunities as an understudy with the Theater Guild, Miss Hepburn withdrew from its employ. It was then that Strickland engaged her for three small parts at the Berkshire Playhouse. Later that season, she went to the theater at Ivoryton, Conn., where she was given leading roles. It is to Ivoryton that she gives credit for her "discovery."

Strickland and Hepburn crossed paths once more, when motion picture scouts were scouring the country for someone to play the girl with John Barrymore in "A Bill of Divorcement." Strickland was appealed to and suggested three candidates—Wyatt, Hepburn and Bruning. Miss Hepburn got the job. You know the rest.

* * * *

If anyone questioned Boniface Tom O'Donnell's right to be named in yesterday's column as one of the "kings for a day" at the first of the Variety Club luncheons, to be held at the Willard on Monday, September 27, he should be told that Tom's daughter, Dorothy, a recent graduate from the Carnegie Tech Dramatic School, is director of the excellent production of "Sun Up," being presented this week by the Cross Roads Players down in Virginia. This is the item in which that eminent microphone voice, Arch McDonald, comes back to a role he played in stock something like a decade ago. The play, written by Lula Vollmer, revolves around the life and vicissitudes of Widow Cagle, a pipe-smokin', gun-totin' mountaineer, who doesn't give a hi-de-ho for "revenooers." The war comes and her son is called. The story deals with her readjustment to this "civilized feud," which, at first, is a little too big for her to grasp. In addition to Arch, the cast includes Florence George, James Spain, Charles Hohein, Neil Linger, Peggy Mansfield, Jack Sasher and Pete Patnode. Anyhow, that accounts for Tom as a showman—once removed. And besides that, he used to be a motion picture exhibitor.

* * * *

It does no harm to refresh the memory now and again. So it may be recalled that Rachel Crothers, author of "Susan and God," coming to the National next week with Gertrude Lawrence as star and Osgood Perkins in the leading male role, is one of the most successful of American playwrights—probably the outstanding woman dramatist of the contemporary theater.

A list of plays by Miss Crothers, so long that it fills a column in the theatrical "Who's Who," includes such memorable hits as "The Three of Us," "Old Lady 31," "Nice People," "Expressing Willie," "Let Us Be Gay," "As Husbands Go" and "When Ladies Meet." The author not only writes, but directs all of her works.

* * * *

As a starter for the 1937-38 season, the Agricultural Players have chosen a clever three-act comedy, "Kempy," by J. C. and Elliott Nugent. John L. Stewart, director of the play, reports that his cast has been working steadily on the production for some time now and that playing dates have been set for September 24 and 25 in the Department of Agriculture Auditorium. Walter Reeser will appear in the title role, created by Elliott Nugent in the Belmont Theater, New York. The elder Nugent also was a member of the original cast.

* * * *

J. Henry Hiser, now in his ninth year of operation of the State Theater, in Bethesda, Md., announces that a new 1,000-seat motion picture house, bearing his name, will be erected immediately in the 6800 block of Wisconsin avenue, several blocks below the site of his present State.

The Hiser Theater will be the last word in modern design and equipment and will accommodate 12 bowling alleys on the second floor. John J. Zink, Baltimore architect, who already has the Rialto, Newton, Reed and several other theaters in and around Washington to his credit, designed the new Hiser project.

The new house will adhere to a policy of first-run, Class A pictures. The State will be continued under Mr. Hiser's control as a secondary outlet for film product.

With a new Sidney B. Lust house also planned for the outskirts of

Continued on Page 13, Column 2.

No further proof of the vocal proficiency of little Deanna Durbin should be necessary than that the world-famous conductor, Leopold Stokowski, pictured above, should be willing to costar with her in "One Hundred Men and a Girl," her second vehicle on the screen.

No Film Career for Cantor Son-in-Law

Offered a chance at screen fame, Eddie Cantor's son-in-law gave Hollywood a start this week when he refused pointblank even to consider a movie career.

Despite the pleas of his famous father-in-law, Joseph Metzger flatly turned down Twentieth Century-Fox when that studio asked him to take a screen test. Metzger, married to Natalie Cantor, is a broad-shouldered, handsome chap and often visits Eddie Cantor on the set of "Ali Baba Goes to Town."

Film Table

Loew's Capitol—"My Dear Miss Aldrich," at 11 a. m., 1:40, 4:30, 7:20 and 10:10 p. m. Stage shows at 12:40, 3:30, 6:20 and 9:10 p. m.

Earle—"It's All Yours," at 12:05, 2:35, 5:05, 7:30 and 10 p. m. Stage shows at 11:10 a. m., 1:35, 4:05, 6:40 and 9:05 p. m.

Palace—"Double or Nothing," at 11:10 a. m., 1:15, 3:20, 5:25, 7:30 and 9:40 p. m.

Little Theater—"Winterset," at 11 a. m., 12:50, 2:40, 4:30, 6:20, 8:10 and 10 p. m.

RKO-Keith's—"100 Men and a Girl," at 11:50 a. m., 1:50, 3:50, 5:50, 7:50 and 9:50 p. m.

Columbia—"Broadway Melody of 1938," at 11:50 a. m., 2:20, 4:45, 7:15 and 9:40 p. m.

Metropolitan—"Lost Horizon," at 10:30 a. m., 12:40, 2:55, 5:10, 7:30 and 9:45 p. m.

Trans-Lux—Newsreel and Shorts, at 10 and 11:45 a. m., 12:30, 1:45, 3, 4:15, 5:30, 6:45, 8, 9:15 and 10:45 p. m.

Belasco—"Birth" and "Eat 'Em Alive,"—continuous. Adults only.

Tivoli—"You Can't Have Everything," at 2, 3:55, 5:40, 7:35 and 9:35 p. m.

Ambassador—"The Good Earth," at 6:30 and 9 p. m.

Uptown—"The Road Back," at 2, 3:55, 5:45, 7:40 and 9:40 p. m.

In Hollywood

With JIMMY FIDLER

Hollywood, Sept. 16.—I still think a screen star leads the easiest life on earth, but, like most jobs, his does have a few drawbacks. And the one thing that galls the average he-star more than anything else is the studio's attempt to supervise his sports. In the eyes of a producer, a box-office star is not a human being, but an investment, and he refuses to let his investments be jeopardized by hazardous games.

BEERY.

Time was when most of Hollywood's males were learning to pilot planes. Wally Berry's plane crashed one afternoon and first reports stated that he had been killed. As a matter of fact, he wasn't even in the plane at the time, but the producers promptly passed an edict that no star could pilot a plane during the production of a picture. And now the dozen or more air-minded actually have clauses to that effect in their contracts. Polo has ranked No. 2 on the taboo list ever since a lesser known actor was seriously injured in a game. Gene Raymond, Spencer Tracy, Bob Montgomery, Clark Gable, Paul Kelly and a flock of others would rather swing a polo mallet than eat—but it is no go if they want to keep their studio contracts.

Yachting is okay between pictures, but the producers turn thumbs down on it while a star is working. Most big stars have contract clauses prohibiting them from driving their cars faster than a specified safe speed, and some of the more orchidlike girls have been forced to agree that they will not take sun baths.

I can understand the producers' anxiety and the stars' resentment. Wonder if it wouldn't be more to the point to draw contracts banning the burning of the proverbial candle at both ends?

Ever since her arrival in Hollywood I have heard tales about the hard bargains that Grace Moore drives, but she has at last overreached. Two years ago she wrote her autobiography for one of the general magazines and succeeded in high-jacking a record price for the manuscript. Encouraged by that initial taste of literary blood, she foreswore social engagements and spent weeks authoring a book on famous European restaurants and their favorite recipes. Last spring she took the finished tome to New York and demanded a guarantee of $1 a word from every publisher to whom she submitted it. And put herself so firmly on record that she cannot backtrack without acute embarrassment. I hear the publishers are still in a swoon—and Grace's much publicized masterpiece is one of those subjects best left unmentioned in her presence.

Winged Women.

"Women with Wings," a story by Genevieve Hogan, has been purchased by 20th Century-Fox.

AMUSEMENTS
NATIONAL TONIGHT AT 8:30 Matinee Tomorrow at 2:30
GEORGE ABBOTT'S Brother RAT
COMEDY OF AMERICAN YOUTH
JOHN MONKS, JR. and FRED F. FINKLEHOFFE
DIRECTED BY MR. ABBOTT
Prices (Incl. Tax): Eves.—Orch. $2.20; Balcony, $1.10 and $1.65; Second Balcony, 55c. Mats.—Entire Orch., $1.65; Entire First Balcony, $1.10; Entire Second Balcony, 55c.
ONE WEEK STARTING NEXT MON. EVE. AT 8:30
John Golden presents The International Star
GERTRUDE LAWRENCE
In a RACHEL CROTHERS Comedy "SUSAN AND GOD"
with OSGOOD PERKINS
Settings by Jo Mielziner
Nights—Orchestra, $2.20. Balcony, (first six rows), $1.65; (next 6 rows), $1.10. 2nd Balcony, 55c, Inc. Tax. Matinees, Wednesday and Saturday—Orchestra, $1.65. Balcony, $1.10. 2nd $1.10; 2nd Balcony, 55c, inc. tax.
—SEATS NOW—

AMUSEMENTS
You're invited to Celebrate OUR 10th BIRTHDAY With a Rousing Stage and Screen Show
1927—1937
Loew's CAPITOL
TODAY
STAGE
JUDY STARR Sweet singing star of Rudy Vallee's broadcast
JOHNNY BURKE The American Humorist
WASHINGTON'S OWN EVELYN TYNER Direct from a solid year at the Rockefeller Rainbow Room
TALBERT HASLETT WASHINGTON'S NELSON EDDY
LARRY COLLINS Tootin' Trombone
PRITCHARD & LORD Rhythm Ballet
16 DANCING MISS AMERICAS
and That mirthful master of ceremonies SAMMY WALSH
GO ON A LAUGH SPREE . . . sparks fly . . . laughs explode in this happy, scrappy comedy romance! . . . . .
"MY DEAR Miss ALDRICH"
EDNA MAY OLIVER MAUREEN O'SULLIVAN WALTER PIDGEON
25c to 1:30 66c Nights Children 25c
Extra! A MUSICAL EVENT! ANNIVERSARY OVERTURE With AUGMENTED CONCERT ORCHESTRA (Phil Lampkin Conducting) featuring MARIE McQUARRIE Harp Ensemble & DIANE CHRISTENBERRY Soprano Soloist

AMUSEMENTS
A SHOW YOU'LL LAUGH AND SING ABOUT
DOORS OPEN 10:30 A. M. TODAY
The Roars of "My Man Godfrey", The Romance of "Theodora Goes Wild" in this Story of a 4 Million Dollar Heiress on the loose for a Husband.
MADELEINE CARROLL FRANCIS LEDERER
In the Columbia Comedy Riot
"It's All Yours"
with MISCHA AUER GRACE BRADLEY
ON STAGE
Welcome Back in an All New Show
HORACE HEIDT and His Alemite BRIGADIERS
Featuring ALVINO REY - BURTON PIERCE FOUR KINGS - BOB McCOY JERRY BOWNE - LARRY COTTON Art Thorsen - Chas. Goodman Bernie Mattinson - Frank Devol The Glee Club - Trumpeting Trio & Toy Band
THE HEIDT OF ENTERTAINMENT
WARNER BROS. EARLE

AMUSEMENTS
25c to 1:30 • NIGHTS 40c
Loew's COLUMBIA
TODAY . . Back Again . . For a 3rd Joy-Filled Downtown Week
Taylor and Powell BROADWAY MELODY OF 1938
with George MURPHY • Binnie BARNES Buddy EBSEN • Sophie TUCKER Judy GARLAND • Charles Igor GORIN

3RD & FINAL WEEK!!
RONALD COLMAN in Frank Capra's Columbia's Sensational LOST HORIZON
DOORS OPEN TODAY AT 10:15 A. M.
Feature Shows at 10:30-12:40-2:55-5:10-7:25-9:45
COME EARLY
Warner Bros. METROPOLITAN

AMUSEMENTS
BELASCO
Authentic in Every Detail
Now Showing
The Picture That Makes Strong Men Faint.
All Seats 25c Till 5:30 P.M.
New and Bare Facts
"BIRTH"
The Duties of Motherhood Formerly Shown as Sins of Love
Also Added Feature "Enlighten Thy Daughter"
On the Stage, Married Love, and Radio's Friendly Advisor, The Voice of a Thousand Experiences.
ADULTS ONLY

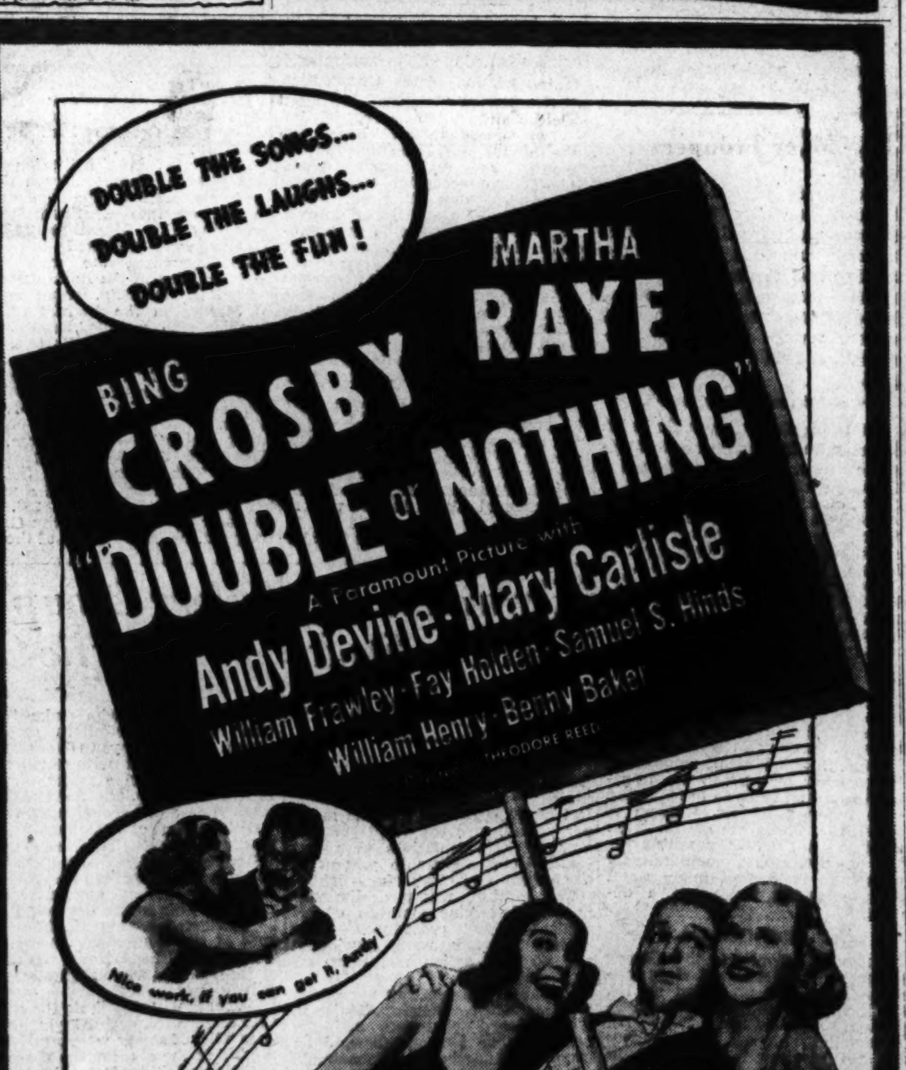

DOUBLE THE SONGS... DOUBLE THE LAUGHS... DOUBLE THE FUN!
BING CROSBY MARTHA RAYE
"DOUBLE or NOTHING"
A Paramount Picture with
Andy Devine · Mary Carlisle
William Frawley · Fay Holden · Samuel S. Hinds
William Henry · Benny Baker
Nice work, if you can get it, Andy!
Ames falls for Ames
Songs... "Smarty"..."The Moon Got In My Eyes"..."It's The Natural Thing To Do".. "After You"..."All You Want To Do Is Dance"...
• STARTS TODAY AT LOEW'S PALACE •

AMUSEMENTS
MRS. DORSEY'S 1937-38 CONCERTS
at Constitution Hall—18th and C Sts.
EVENING SERIES (5 Tues. eves. at 8:30): Rachmaninoff, Salzburg Opera Guild, Kreisler, Gina Cigna, Flagstad.
1st SUN. SERIES (6 Sun. Aft'ns at 4:00): Ponselle, Iturbi, Heifetz, Finnish Chorus, Pons, Nelson Eddy.
2nd SUN. SERIES (6 Sun. Aft'ns) Martini, Cossack Chorus, Menuhin, Grace Moore, Tibbett, Brailowski.
Series tickets (20% deposit accepted): $2.30, $4.95, $6.60, $9, $12, inc. tax. Mrs. Dorsey's Bureau, 1300 G St. (Droop's), NA. 7151. Ask for circular.

Colonel Jimmy Lake's GAYETY
STARTING SUNDAY MATINEE
The 4 Horsemen of Laughter
Charles (Red) Marshall—Murray Leonard
Happy Hyatt—Tom Bundy
Extra Added Feature
EDNA (HOT CHA) DEE

LITTLE Winterset
With BURGESS MEREDITH MARGO · Eduardo Ciannelli

TRANS-LUX THEATRE
SHORT SUBJECTS

AMUSEMENTS
RKO KEITH'S
ALWAYS COMFORTABLY COOL • 15th at G
Of course you've heard that the broadcasters . . the columnists the local critics . . your neighbors . . your own family . . have all declared
IT'S GRAND ENTERTAINMENT . . SO
DEANNA DURBIN in "100 MEN and a GIRL" with LEOPOLD STOKOWSKI ADOLPHE MENJOU MISCHA AUER • ALICE BRADY
stays for a 2nd WEEK.!
AND . . "The MARCH of TIME" stays, TOO
Coming • WALTER WANGER'S "VOGUES OF 1938" All in ADVANCED TECHNICOLOR with WARNER BAXTER JOAN BENNETT and the most photographed Girls in the world

Today's NEIGHBORHOOD Movies
WARNER BROS. THEATERS
This group of Warner Bros. Theaters hold matinees daily. For additional information, phone theaters direct. In event of busy signal call NA. 9462.
AVENUE GRAND 645 Pa. Ave. S.E. Lincoln 2406. Matinee 2 P. M. Martha Raye, Bob Burns in "MOUNTAIN MUSIC." Short.
CALVERT 2324 Wisc. Ave. N.W. Cleveland 2345. Matinee 2 P. M. Mr. and Mrs. Johnson's "BORNEO." Also Short.
CENTRAL 425 Ninth St. N.W. Phone Met. 2841. Opens 11 A. M. Marlene Dietrich and Robert Donat in "KNIGHT WITHOUT ARMOR." Also Cartoon.
PENN 650 Pa. Ave. S.E. Phone Line. 2179. Matinee 2 P. M. Alice Faye and Don Ameche in "YOU CAN'T HAVE EVERYTHING."
SHERIDAN Ga. Ave. & Sheridan St. N.W. Ran. 2400. Matinee 2 P. M. Bert Wheeler, Robert Woolsey in "ON AGAIN OFF AGAIN."
TIVOLI 14th & Park Rd. N.W. Columbia 1800. Matinee 2 P. M. Alice Faye, Don Ameche, Ritz Bros. in "YOU CAN'T HAVE EVERYTHING." Also Short.
UPTOWN Conn. Ave. & Newark St. N.W. Cleve. 5400. Matinee 2 P. M. Eric Maroue's "ROAD BACK."
LOUIS BERNHEIMER'S THEATERS
JESSE THEATER 18th & Irving Sts. N.E. "ANGEL'S HOLIDAY" Jane Withers.
SYLVAN 1st and R. I. Ave. N.W. "MANHATTAN MELODRAMA." Clark Gable, Myrna Loy. Carrier Air-Conditioned
PALM THEATER DEL RAY, VA. Double Feature "MR. DODD TAKES THE AIR." Kenny Baker. "ANGEL'S HOLIDAY" Jane Withers.
NEWTON 12th and Newton Sts. N.E. "NAUGHTY MARIETTA" Jeanette MacDonald.
FALLS CHURCH, VA.
STATE Cary Grant in "TOAST OF NEW YORK."
LEE Tex Ritter in "TROUBLE IN TEXAS."
ARLINGTON, VA.
WILSON 1730 Wilson Blvd. Opp. Colonial Village. Alice Faye in "YOU CAN'T HAVE EVERYTHING."
ASHTON Clarendon, Va. William Boyd in "RUSTLER'S VALLEY."
CIRCLE Home of "Microphonic Sound" Penna. Ave. at 21st St. N.W. Dick Powell, Doris Weston "THE SINGING MARINE." News.
DUMBARTON 1343 Wisconsin Ave. Roscoe Karns, Eleanor Whitney in "CLARENCE." News and Comedy.
FAIRLAWN ANACOSTIA, D. C. Don Ameche & Ann Sothern in "FIFTY ROADS TO TOWN." Sport.
SECO 8244 Ga. Ave., Silver Spring, Md. "NIGHT MUST FALL." Robert Montgomery, Rosalind Russell
STATE-BETHESDA 6970 Wisc. Ave. Bethesda, Md. All Native Cast "ELEPHANT BOY." Patsy Kelly in "NOBODY'S BABY." Matinee 2 P. M. Continuous.
TAKOMA 4th and Butternut Sts. No Parking Troubles. Marlene Dietrich & Robert Donat "KNIGHT WITHOUT ARMOR" Selected Short Subjects. Tomorrow, continuous from 1 P. M. Lee Tracy in "Behind The Headlines." Buck Jones in "Left-Handed Law."
DIRECTION SIDNEY LUST
HIPPODROME K Near 9th St. Today Marx Bros. "A DAY AT THE RACES."
CAMEO MT. RAINIER, MD. Today Clark Gable, Jean Harlow "SARATOGA."
ARCADE HYATTSVILLE, MD. Today Fred MacMurray, Frances Farmer "EXCLUSIVE."
RICHMOND ALEXANDRIA, VA. Today, Tomorrow Will Rogers in "DAVID HARUM."
REED ALEXANDRIA, VA. Alex. 3445 Today, Tomorrow Kay Francis, Basil Rathbone "CONFESSION." Free Parking Space—300 Cars Air-Conditioned
MILO ROCKVILLE, MD. Today Gable—Loy—Powell "MANHATTAN MELODRAMA." Air-Conditioned—Free Parking

Portugal Warns Of 'Formulae' As Bar to Peace

Lisbon and Athens Willing to Co-operate With Hull's 14-Point Plan.

Acknowledgment of the "inanity" of "intrusting the solution of grave external problems to vague formulae" is the "first step" toward realization of world peace, Portugal has informed the United States in response to Secretary of State Cordell Hull's request July 16 for an expression of opinion upon his 14-point peace program.

The State Department yesterday made public the text of a note handed American diplomatic representatives at Lisbon, August 20, together with a similar reply from Greece in which the government of that country expresses willingness "to collaborate in a collective effort" toward "a normal economic situation in the world" provided such an effort were undertaken "within the framework of an international movement tending to re-establishment of a free play of economic factors as a whole."

The Portuguese statement, which attracted considerable interest because of the close co-operation of that country with Premier Mussolini of Italy, also contained a bitter attack on Soviet Russia.

"The declaration of the Secretary of State (Hull) did not omit," the note said, what it termed one principal cause of world unrest, when Hull "advised abstention of interference in the internal affairs of the other countries." It added:

"This interference is conducted principally in the form of revolutionary agitation, since an historical tragedy elevated an entire nation, poor and unhappy, to the high position of forerunner of the new social era and messiah of the highest and most sacred doctrine.

"Unfortunately, as the Soviet mysticism is followed also by an economy and political value, which many have deemed it convenient to have on their side, it happens that here and there the natural reactions against the invasion have disappeared."

A curious note was struck in the document's reference to accumulation by some countries of "useless gold, the weight of which depresses still-further their economy."

Roosevelt Greets Lehman at Lunch For 17 Governors

By the Associated Press.

A White House luncheon for 17 Governors brought President Roosevelt and Herbert H. Lehman, of New York, together yesterday for the first time since the latter struck at the Rooseveltian Supreme Court plan.

The New York Governor—who formerly was so intimate with the President that the latted dubbed him "my strong right arm"—described the meeting as "most friendly."

He said he shook hands with Mr. Roosevelt, but did not get a chance to talk with him privately.

Lehman's sharp denunciation of the court proposal was credited with contributing strongly to its eventual defeat.

Gov. Hoffman of New Jersey, who acted as spokesman for the Governors, said the President expressed willingness to aid in any efforts at co-ordination of State and Federal tax methods.

This was one of the subjects discussed at the Governors' conference at Atlantic City, N. J., earlier this week.

D. C. Rector Undecided On Accepting Bishopric

Dr. Oliver J. Hart, rector of St. John's Episcopal Church, was notified officially yesterday of his election as coadjutor bishop of the Central New York diocese. Dr. Hart plans to confer with the notification committee of the diocese during the general convention of the Episcopal Church next month in Cincinnati before deciding whether to accept the position.

Mrs. Thompson to Head Workers for the Blind

Mrs. Grace Z. Thompson was reelected president of the District Association of Workers for the Blind at a meeting last night.

Other officers elected were Prentace Layton, vice president; C. L. Frisby, treasurer; Bernice Christie, recording secretary; Lewis C. Scott, corresponding secretary.

NEW TELEPHONE DIRECTORY goes to press SOON

DO YOU NEED A TELEPHONE?

CHANGE OF ADDRESS?

DIRECTORY ADVERTISING?

IF SO, Call the Business Office Metropolitan 9900

The Post's New Yorker

By LEONARD LYONS

New York, Sept. 16.

HEYWOOD BROUN, who failed to renew his subscription to the Daily Worker, yesterday received this printed form-letter from them: "Dear Friend. We note that you have allowed your subscription to lapse. Heywood Broun, president of the American Newspaper Guild, said in a recent speech: 'It isn't so much that the American press represents big business. It IS big business' . . . So why not take a tip from a veteran newspaper man and subscribe to a newspaper which prints the news which the Capitalistic Press leaves out." . . . Broun renewed his subscription.

* * * *

WHEN TALULLAH BANKHEAD *flew to Alabama with John Emery, her husband-to-be, to prepare for the wedding ceremonies at the home of her father, Speaker Bankhead, they were greeted by the Speaker's wife, who is extremely fond of Talullah . . . The actress, who felt somewhat cramped after flying more than a 1,000 miles, stepped out of the plane and was greeted by her step-mother. "How do I look?" Talullah asked . . . "Well, sitting in a plane so long has creased your clothes," she was told, "and you probably haven't had any sleep. You look a bit tired, darling" . . . "Really?" Talu replied. "What shall I do?" . . . "Darling," Mrs. Bankhead pleaded, "do 'Camille'!"*

* * * *

"PETER ARNO wanted it kept a secret that he's producing a play," Ted Husing informs at El Morocco. "He marched into the Algonquin, accompanied by his lawyer, a script writer and a press agent, and still wonders how—from that—people guessed he's doing a play!"

* * * *

"I JUST GOT *a wire from my husband," Mrs. Chico Marx exhibits the 18 Club. "Look—it's on a 'Mother's Day Message Form.' It says: 'Darling, I miss Ben Bernie!'"*

* * * *

"Y'KNOW WILKIE'S in Hollywood," Mrs. Willie Mahoney, wife of the gag-writer, tells Estelle Taylor at Leon & Eddie's. "He wrote me yesterday asking me to forward his Bible and his old-gag file. He says in Hollywood he could use them both!" . . . "Dizzy Dean, who was on the Shell program, says that's the first time he enjoyed broadcasting," a radio official reports at the Cotton Club. "Dizzy told me: 'The other times they gave me lousy scripts full of strange words—words like "Determination" and "Ambition"!'"

* * * *

WHEN JOHN ROOSEVELT *returned from Europe he didn't complain to his father about the Cannes news story. Young John's complaint was of a different sort . . . He insists that it's time he stops adhering to the family custom—wearing clothes handed down from his older brothers!*

* * * *

"WELL, THINGS are breaking," Oshins & Lessy elate. "We're being screen-tested this week by 20th Century" . . . I just had Joseph Spah on my program," Bob Ripley reports at Reuben's. "He's the contortionist, billed as 'Bendova,' who came over on the Hindenburg. He had climbed out of the Zep's window, and in jumping did a sommersault to break his fall. Well, he came to the studio on crutches, and everybody consoled him for the blisters on his hands. We all said: 'Poor guy, those blisters show he came close to burning to death.' Well—as a matter of fact—those blisters are from using the crutches!"

About the Showshops
With Nelson B. Bell

Continued from Page 12.

the town, this should keep the theatergoing residents of Bethesda fairly well occupied with their not-at-home work.

* * * *

So, despite its being "getaway day" with the trunks to pack and all that sort of thing—on top of four shows on the stage—who should pop in yesterday afternoon but Gracie Barrie, closing as the week's headliner at the Earle, with nice reports of her recent engagement at Saratoga. After three hit weeks at the spa, Gracie was about to depart for other pastures when importuned to resume her work at the swankiest spot in town. Her wardrobe having caught the train that she missed, the management bought her a new one and she stayed for the entire racing season. Incidentally, the bookies also paid off to the tune of about $300. Altogether, Gracie sort of likes Saratoga. But she likes Washington, too—and vice versa.

* * * *

Hold-Everything Note.

Never mind the Panama hat and flannel pants sale. I'm still wearing 'em.

Robert Francis Wells Burial Set for Today

Funeral services for Robert Francis Wells, 18, of Laurel, Md., will be today at 2 p. m. at St. Philip's Episcopal Church, Laurel. Burial will be in Ivy Hill Cemetery.

Mr. Wells died in the University of Maryland Hospital, Baltimore, Tuesday night of injuries suffered in an automobile accident. His parents, Mr. and Mrs. Robert Wells, two brothers, Earl and James, and a sister, Dorothy, survive.

Fort Myer Troopers Near End of Journey

Dillsburg, Pa., Sept. 16 (AP).—Deep in the Cumberland Valley, 1,000 cavalrymen and field artillerymen from the Army post at Fort Myer, Va., slept in pup tents on a hilltop tonight, ready for the next to last leg of their 105-mile march to Indiantown Gap.

Today's march brought them from the battlefield of Gettysburg to a knoll about a mile east of York Springs. Tomorrow's 28-mile hige will take them to Harrisburg, where they will stay overnight before continuing to the Pennsylvania National Guard reservation.

Picketing of 4 D.C. Shoe Shops Is Restrained

Judge Reverses Decision; Pleads for 'Status Quo' Until NLRB Acts.

A preliminary injunction restraining the picketing of four shoe repair stores owned and operated by David and Hyman Zoslow was granted in District Court yesterday by Justice Jennings Bailey after testimony of a score of witnesses.

In handing down his decision, Justice Bailey said he hoped the case would remain in "status quo" until the National Labor Relations Board has had a chance to act.

Previously the plaintiff, the Washington Shoe Workers' Union, had obtained a preliminary injunction, later dissolved by Justice Bailey after complaint of attorneys representing the United Shoe Workers of America, a C. I. O. affiliate.

The Zoslows contended their employes had resigned from the picketing organization and were members of the Washington union. They also asserted none of their employes were members of the picketing union, though some of them had resigned from it.

Judge Doyle Tells Of a Snowstorm In August on Trip

A snowstorm in August and jackfish that bite the barbs off steel hooks were among the things which interested former Judge Michael M. Doyle in his recent trip to the convention of Cosmopolitan International at Saskatoon, Canada, according to his talk at yesterday's meeting of the Cosmopolitan Club. Judge Doyle was delegate from the local club and was elected judge advocate general of the international organization.

The people of the Saskatchewan district are more like those of the United States than residents of Canada, he said. Their ideas of government are greatly like our own and they keep up with affairs in the United States through our newspapers, which are widely read.

Cosmopolitan International, Judge Doyle said, is planning to branch out during the coming year and will attempt to establish a number of new clubs, particularly in the West.

4 Army Blimps To Be Given Navy

The Army's four nonrigid blimps, use of which has been found no longer practicable by the land forces, will be turned over to the Navy, the War Department announced yesterday.

The balloons range from 208,000 to 375,000 cubic feet in capacity. Three of them are now at Scott Field, Ill., and the other at Moffett Field, Calif.

Two factors especially have made the blimps impractical for use as scouts, War Department officials said. The mechanization of military units, thus increasing their mobility, has eliminated the necessity for this type of aerial scout, and, secondly, the small nonrigid airships are difficult to defend from antiaircraft fire.

Although the use of blimps has been abandoned, the Army will continue to make use of captive balloons.

Orders to crate the four airships, which have been deflated about four months, have been issued, and they will be sent to Lakehurst, N. J., the Navy's lighter-than-air station, where they will be used for training purposes.

Maj. Gen. Davis Expires at 71 In Hospital Here

Received D.S.M. for Work as Ninth Corps Artillery Chief.

Maj. Gen. Richmond P. Davis, 71, United States Army, retired, died late Wednesday night at Walter Reed Hospital. He had been a resident here for many years.

In 1911 Gen. Davis attended the Army War College, and the following year served on the General Staff. After service in New England and on the Pacific Coast, he returned to Washington two years later for duty in the Office of the Chief of Coast Artillery.

Gen. Davis was in France during the World War from August 27, 1918, until February 16, 1919. While abroad he commanded the 151st Field Artillery Brigade, Seventy-sixth Division and served in the occupation of the St. Mihiel sector. After duty with the Second Army, he was chief of Artillery, Ninth Corps, and for his services in this capacity was awarded the Distinguished Service Medal.

Born at Statesville, N. C., on June 23, 1866, Gen. Davis graduated from West Point in 1887 and was commissioned a second lieutenant of Artillery. Ten years later he returned to the Military Academy as instructor in chemistry, mineralogy and geology. In 1907 he became director of the Coast Artillery School and president of the Artillery Board at Fort Monroe, Va.

Upon his return to the United States after the war, Gen. Davis was ordered to the Philippines to command the Coast Defenses of Manila. In 1921 he was commandant of the Coast Artillery School, Fort Monroe, Va., and, after a short detail at the Infantry School, Fort Benning, Ga., sailed for Hawaii in 1924 to command the Twenty-second Infantry Brigade, stationed at Schofield Barracks. Three years later he returned to the United States and assumed command of the Ninth Coast Artillery District with headquarters at San Francisco, Calif. He then assumed command of the Fourth Corps Area, and served in that post until his retirement in 1929.

Arts Ministry Sought.

Hollywood, Sept. 16 (AP).—Screen and radio celebrities discussed today a plan to interest the Federal Government in establishing a permanent ministry of fine arts at Washington.

Saves a Life

CHARLES CLIFFORD.

Carrier for Post Saves Pal, Bitten By Poison Snake

Quick-witted action by a Washington Post carrier yesterday probably saved the life of his friend, Stanley Shenk, 18, who was bitten by a copperhead.

Charles Clifford, 18, the carrier, and Shenk, who both live at 406 Pine street, Silver Spring, were hunting minerals at the abandoned mica mine near Burnt Mills, Md., on Northwest Branch when Shenk was bitten just above the shoe.

Clifford utilized the training he received in first aid as a member of Boy Scout Troop 212 of the Baptist Church in Silver Spring and hurriedly twisted a tourniquet about the leg of Shenk. He took him to the Washington Sanitarium and Hospital at Takoma Park.

Shenk then was taken home, where he is under care of a private physician, who said he believed Shenk would recover. Hospital physicians said the tourniquet probably saved Shenk's life.

Self Sacrifice Rewarded.

Sarasota, Fla., Sept. 16 (U.P.).—James Smith, Negro, explained to a jury today he understood liquor taxes were used for old-age pensions in Florida and that he was "drinking to help the old folks." He was acquitted.

Kitchen Gas Kills District Draftsman

Hugh F. Quinn, 33, a draftsman employed by the District, was found dead yesterday in the gas-filled kitchen of his home at 1470 Harvard street. His wife, Mrs. Gertrude A. Quinn, discovered the body at 5 p. m. She had been out of the house all day. The jets of the stove were open, according to police.

Detective Sergt. Aubrey Tolson, of the Homicide Squad, who investigated, said Quinn had a stomach ailment and was worried about payments on his home. He left an incoherent note to his wife.

Quinn was employed in the District highway department. He had no children.

Charles W. Rider, U. S. Worker, Dies

Charles W. Rider, 59, an employe of the legal division of the Bureau of Internal Revenue, died at his home at Herndon, Va., yesterday after he had fallen from a sleeping porch under construction.

Mr. Rider, a native of Salisbury, Md., had been employed in the Treasury Department for 30 years and was chief of a division in the Bureau of Internal Revenue. His wife, Mrs. Maria Gresham Rider, and a daughter, Letitia Houston Rider, survive.

Funeral services will be tomorrow at 3 p. m. in Salisbury at the home of an aunt, Mrs. Letitia Houston.

All-Year Playspots Asked in Northeast

Requests for year-round playground facilities in the suburban Northeast section have been received by Miss Sibyl Baker, District supervisor of playgrounds. A letter received from 48 residents of the Langdon Park neighborhood, deploring the lack of nearby recreational facilities for their children, asks that Langdon Park Playground be kept open all year.

A similar request came from the Parent - Teacher Association at Woodridge School. The gates of the playground there are locked at the end of the school day because no supervisor is on duty.

According to Miss Baker, her 1939 budget estimate includes provisions for maintaining Langdon Park Playground all year round and Woodridge Playground eight months of each year. The fate of the two recreational centers now rests with the District Commissioners and Congress.

Cranfords and Plasketts Hold Reunion at Lorton

The Cranford-Plaskett families held their second reunion Saturday, September 11, at Old Lewis Chapel Hall, Lorton, Va. More than 100 members of the Plaskett family were present.

Five generations were represented. The youngest of each are: George Plaskett, sr., of Ramsey, N. J.; Miss Annie Plaskett, the youngest child, and Mary Athey Plaskett, the youngest grandchild, both of Lorton, Va.; Mary Ann Plaskett, of Washington, the youngest great-grandchild, and Lawrence Sheppard, of Occoquan, Va., the youngest great-great-grandchild.

COAL
CALL FOR NEW LOW SUMMER PRICES
BLUE RIDGE COAL CO.
Miners of Virginia Anthracite Hard Coal. Alexandria Rd. So. Wash. Va.
ME. 8545 JACK. 1900

FAT?

The new, improved WATE-OFF WAY makes it possible to take off unlovely, unwanted fat — *safely—quickly—pleasantly* — without endangering health—without the use of harmful drugs or weakening laxatives—without strenuous exercise—without starvation dieting. Go to your Vita Health Food Store today and purchase a box of WATE-OFF Tablets. You've seen these tablets advertised in such fine magazines as Pictorial Review, Physical Culture and others, at $2.45. Now, at the new reduced price they will cost you only $1.19. And, along with your purchase, you will receive a membership in the now famous WATE-OFF Weight-Reducing Club, together with a copy of the valuable, 64-page, copyrighted WATE-OFF Book, in which you will find last-minute information concerning the most modern, scientific methods for reducing. Understand that this membership and your copy of the WATE-OFF Book costs you nothing.

WATE-OFF TABLETS, $1.19.

THE VITA HEALTH FOOD CO.
3040 15th St. N.W. 1228 H St. N.W.
For Delivery Call CO. 2980.

WHEN THE POST BOY CALLS . . .

Washington Post Newspaper Boys deliver their papers so early each morning, many of them do not see their subscribers except when they make their weekly colllections.

Post Newspaper Boys do not make a habit of making unnecessary calls at homes on their route. So, when a boy says "I'm The Post Newspaper Boy on this street" you may know he has something interesting to tell you about.

An example of this is the special, complete 1937 Football Guide Section which will be included Saturday in all editions of The Post at no additional cost. Post Newspaper Boys have, and are, calling on thousands of homes in and near Washington making it possible for everyone to have a copy of The Post on this day and to make sure of getting their copy of the Guide.

Post Newspaper Boys make their collection calls regularly each week. They are in business for themselves. Therefore, prompt collections are necessary for the success of their business.

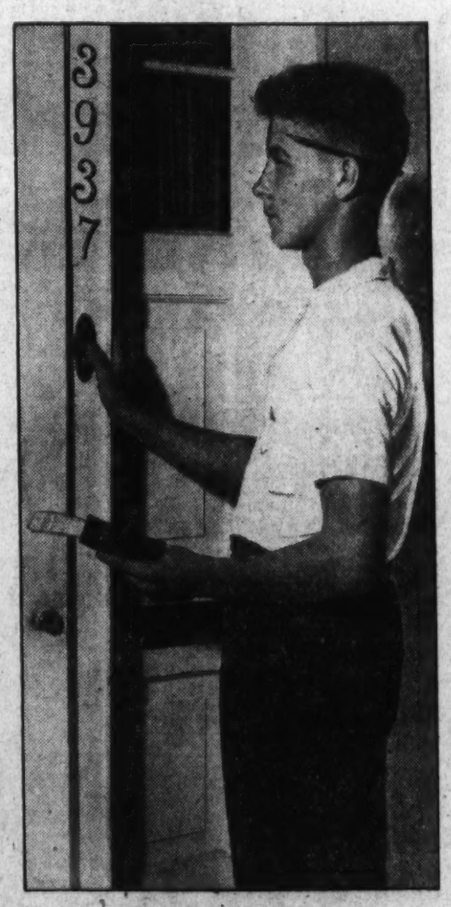

The Washington Post

CLEAR HEADS
[CLEAR HEADED BUYERS]
CALL FOR
Calvert
WHISKIES

Copr. 1937 CALVERT DISTILLERS CORP., DISTILLERIES: RELAY, MD., AND LOUISVILLE, KY., EXECUTIVE OFFICES: CHRYSLER BLDG., N. Y. C. CALVERT'S "RESERVE" BLENDED WHISKEY—86 PROOF—straight whiskey in this product is 5 years old. 33% 5 year old straight whiskey; 67% grain neutral spirits. CALVERT'S "SPECIAL" BLENDED WHISKEY—86 PROOF—straight whiskey in this product are 2 years or more old. 25% straight whiskey; 75% grain neutral spirits. 10% 2 year old straight whiskey; 15% 5 year old straight whiskey.

2 Officials Quit In Row on Tax Inquiry Method

Chief Revenue Counsel and Aide Object to Giving Publicity to Names.

Continued from Page 1.

tions came yesterday morning at the press conference of Secretary of the Treasury Morgenthau. Asked as to reports that Shafroth and Ryan had resigned, he confirmed them but was loath to discuss the matter in detail. He did, however, make it plain the resignations were due to the two men's disagreement with a matter of departmental policy.

Friend of Morgenthau.

He said Shafroth was a personal friend of his, and it was on recommendation of the Treasury head that he was appointed last December to succeed Robert H. Jackson, now asistant Attorney General.

The Secretary expressed regret over the need for the resignation and said he admired Shafroth's courage and independence.

The fact that Shafroth was in effect working under two "bosses," the Bureau of Internal Revenue and the office of Herman Oliphant, general counsel of the Treasury Department, had led to conjecture that the resignation might have been due to this situation. Asked whether Shafroth and Oliphant had disagreed, Morgenthau declared there were "no differences between individuals." He emphasized it was, rather, a matter of disagreement over "a policy I was trying to carry out.

Shafroth will return to the practice of law at Denver. Ryan, who formerly was judge of the Marion County Superior Court in Indiana, will return to Indianapolis.

Wanted Fight in Court.

It was recalled, meanwhile, that it was Shafroth who called attention, in an address last March that "various plans of tax avoidance or evasion are being quietly advertised by laymen of one vocation or another to large taxpayers."

He warned that "all such schemes will be fought through this office and through the courts to the very end."

Evidence on numerous of these "schemes" was presented, not in the courts as Shafroth suggested, but before the joint Senate-House committee's investigation last summer, with much publicity, along with the names of wealthy persons who were said to have utilized the methods described.

Shafroth sat with Treasury officials at the Congressional hearings,

Forced to Resign

MORRISON SHAFROTH.

but did not testify in presentation of the Treasury's case.

Shafroth is the son of John Shafroth, twice Governor of Colorado, and United States Senator. His family has long been prominent in Democratic politics in Colorado. Shafroth himself has been a member of the Democratic State central committee, Democratic nominee for attorney general and for United States Senator, and also served in 1928 as temporary chairman of the party's State convention.

In leaving the Treasury, Shafroth joints the parade of others who have resigned because of lack of sympathy with Administration policies, though in his case the disagreement was over a matter of conduct, rather than on the manner of handling the Nation's finances.

Dean Acheson resigned as Undersecretary of the Treasury November 15, 1933, in protest against policies which he felt were undermining Government bonds which he was charged with offering to the public. Within a week Prof. O. M. W. Sprague quit as the Treasury's economic adviser.

Lewis W. Douglas stepped out as director of the budget August 31, 1934, and on January 17, 1936, Thomas Jefferson Coolidge offered his resignation.

Meanwhile, Secretary Morgenthau revealed at his press conference a proposed exchange of visits among treasury officials in the countries within the Tri-Partite Agreement, reached by the United States, Britain and France last year with a view to preventing violent fluctuations in foreign exchange.

Sir Henry Phillips, Undersecretary of the Treasury in Great Britain, will arrive here next Monday, on Morgenthau's invitation.

D. C. Official Likely to Be Housing Chief

Mrs. Roosevelt Reported Backing John Ihlder, ADA Administrator.

Continued from Page 1.

that the nominee should be Gray, or someone similarly acceptable to him. Since the appointment is for a five-year term and the administrator is not removable at the will of the Secretary, Ickes points out that he prefers someone who will team with him.

Straus is definitely unacceptable to Ickes, particularly since Post, Straus' backer, violently opposed placing the U. S. H. A. under the Interior Department while lobbying for the bill in the last session of Congress.

Record Helps Ihlder.

PWA officials privately pointed out last night that Ickes has never yet failed to get White House approval of any appointment he has vigorously pressed. They were sanguine that Gray will be named by Mr. Roosevelt.

Ickes fears that Straus represents "the New York crowd." During debate in the House and during committee hearings many small-town Southern and Western Representatives fought to slash from the bill what they termed "big-city favoritism."

Strau, Post, Morgenthau, Wagner and LaGuardia are all New Yorkers, Ickes has pointed out, according to informed sources.

The Cabinet rift over the job, as well as the sound and widely hailed record built here, in New York, in Boston and in Pittsburgh by the unassuming Ihlder has greatly enhanced his chances, it is believed.

Mrs. Roosevelt's part in the situation has been solely to bring Ihlder to the attention of her husband, it was indicated. She became enthusiastic over Ihlder when she watched his transformation of Washington slums and alleys into clean and attractive real estate developments for low-rent groups.

Forum Set Monday.

Ickes, meanwhile, moved to bring the whole housing matter to an immediate head with an invitation to more than 40 persons outstanding in the housing field to an open forum at the Interior Department Monday on the subject.

The guest list includes Mrs. Roosevelt, Secretary Morgenthau, Senator Wagner, Representative Henry B. Steagall (Democrat), of Alabama, co-author of the bill; Gray, Nathan Straus, Langdon Post, John Ihlder, Mayor LaGuardia and Stewart McDonald, Federal housing administrator, and an even "darker horse" than Ihlder for the post.

Thus everyone concerned in the struggle for the position will meet Monday to initiate the still-stalled housing program.

William Green, president of the American Federation of Labor, and John L. Lewis, chairman of the Committee for Industrial Organization, also have been invited. Green accepted with pleasure last week. Last night, after he was informed Lewis now had been invited also, Green pleaded "a previous engagement," added "so sorry" and declined to attend.

British Honored.

Ickes' announcement said that "all shades" of opinion are to be represented at this meeting. Civic officials, Government representatives, State housing officials, real estate interests, building and loan company interests, representatives of the clergy, social students and numerous others are included in the exceptionally diverse group.

The President is not expected to make the appointment while in Washington this week, as he leaves for Hyde Park tomorrow. The post is one of the most important created in the New Deal, observers agree, since upon the shoulders of the appointee will fall the entire burden of the national housing problem as outlined in the greatly ramified $500,000,000 housing act.

Further, it is the biggest attack yet made by the Administration on the housing problem, it was pointed out, and follows numerous failures to grapple at first hand with the problem. PWA officials believe that the Treasury influence and the "New York viewpoint" should definitely be eliminated from USHA, since they hold that one previous housing failure came about through Peter Grimm, a Morgenthau-appointed Treasury official who later left the New Deal after struggling with the question.

Ihlder's lifetime has been spent in battling for slum clearance, it was noted, and the world-wide esteem in which he is held was particularly noted when a British housing commission late in 1934 sought to have him journey to London at their expense to study their London slum-clearance program. Since he had just been appointed to the local ADA, he refused, but the British commission, undaunted, crossed the Atlantic to present their plans to him here, so anxious were they for his judgment.

Boy Admits Killing Woman, 40, in Bed

Detroit, Sept. 16 (U.P.).—Police said tonight Robert Powleski, 16-year-old escaped mental patient, had confessed slaying Pauline Regal, 40, as she lay in her bed early today.

He admitted he crushed her skull with an iron bar when she caught him stealing 60 cents from her dresser, according to police.

Mahoney Holds Wide Margin In N.Y. Election

Copeland Trails; LaGuardia Far Ahead on G.O.P. Ticket; Vote Light.

Continued from Page 1.

having been accompanied by minor disorders. The primary arrests rose to 22, most of those held being accused of illegal voting.

There had been none of the usual after-the-struggle amenities, and just before the close of the polls Abraham Kaplan, Mahoney manager, had spoken bitterly of what he termed shabby campaign tactics by Copelandists. Copeland forces appeared similarly rancorous.

Smith Has New Derby.

The prize had been the probable control of the country's largest Democratic machine—by Roosevelt men or anti-Roosevelt men—and not in many years had there been here a Democratic family fight so bitter.

Alfred E. Smith, 1928 Democratic Presidential candidate, whose break with Mr. Roosevelt has become historic, spoke for Copeland in the campaign and exhibited a new brown derby as he voted.

Tammany Hall and the New Deal stood to gain or lose prestige in the city-wide primary election.

A sudden write-in movement for LaGuardia spun the campaign off on an unpredictable tangent during the final hours and left the outcome in doubt long after the polls closed at 9 p. m. (Eastern standard time).

Voting had started at 2 o'clock in a welter of confusion.

Republicans were handed cherry-red ballots and left to choose between LaGuardia, who said he would stand or fall on his four-year record as a liberal, pro-New Deal fusionist mayor, and Senator Copeland, Tammany Democrat who battled the New Deal in Washington.

Farley, Mr. Roosevelt's political lieutenant No. 1, trying in this election to overwhelm the Tammany old guard, was on hand early to do his bit for Mahoney, and stepped back to let "Jerry" mark his ballot first.

Former Mayor James J. (Jimmy) Walker, also in revolt against the Tammany leadership, announced he had cast his vote for Mahoney.

Voting started at 3 p. m., in a welter of confusion.

Republicans were handed cherry-red ballots and left to choose between LaGuardia, who said he would stand or fall on his four-year record as a liberal, pro-New Deal Fusinoist mayor, and United States Senator Royal S. Copeland, Tammany Democrat who battled the New Deal in Washington.

Democrats received green ballots. They had the choice of nominating for the general election in November either Senator Copeland or Jeremiah T. Mahoney, former justice of the State supreme court, who was put forward by the pro-New Deal leaders of the four boroughs outside Manhattan.

In addition to the preliminary battle for control of the New York city hall there were 46 assembly contests to be settled throughout the State, as well as 12 contests for delegates to next year's constitutional convention.

In New York City there were 52 contests—43 Democratic and nine Republican.

Copeland's city-wide running mates in both primaries were Frank J. Prial for comptroller and Samuel Levy for president of the council.

Opposing them, in the Democratic primary, were Frank J. Taylor and Max J. Schneider, and in the Republican list, Joseph D. McGoldrick and Newbold Morris.

Arthur R. Marsh, Economist, Dies

New York, Sept. 16 (AP).—Arthur R. Marsh, 75, former president of the New York Cotton Exchange and former editor of the Economic World, died today.

Funds Sought to Save John Paul Jones Home

By the Associated Press.

Two patriotic organizations disclosed yesterday they are attempting to raise $50,000 to save the old Fredericksburg (Va.) home of John Paul Jones, American naval hero, from demolition.

Capt. Dudley W. Knox, retired officer who is secretary of the Naval Historical Foundation, said his organization and the Daughters of the American Revolution learned the old building might be razed to make way for a gasoline station.

Roosevelt Son's Divorced Wife To Marry Again

Elliott's First Spouse Engaged to Music Critic, 31.

By the Associated Press.

Philadelphia, Sept. 16.—Mrs. Elizabeth Browning Donner Roosevelt, former wife of Elliott Roosevelt, second son of the President, is engaged to marry Curtin Winsor, of nearby Ardmore, son of a Philadelphia stock broker.

Their engagement was announced today by Mrs. Roosevelt's parents, Mr. and Mrs. William H. Donner, of Villanova, Pa. The marriage is expected to take place in two months.

Mrs. Roosevelt is 25 and Winsor is 31.

Mrs. Roosevelt recently returned from Europe where she spent the summer with her son, 4-year-old William Donner Roosevelt.

While staying at Salzburg, Austria, for the music festival, Mrs. Roosevelt and her son were visited by Mrs. James Roosevelt, mother of the President; John Roosevelt, youngest son of the President, and Franklin D. Roosevelt, jr., and his wife, the former Ethel duPont, of Wilmington, Del., who were spending their honeymoon abroad.

Since she divorced Elliott Roosevelt in Nevada in 1933, Mrs. Roosevelt has been living in the Philadelphia suburbs near her parents' home.

Winsor is a student of music and has written criticism of musical events here. He attended St. George's School in Newport, R. I., and was graduated from Princeton University in 1927 and the law school of the University of Pennsylvania in 1930.

Hoover Assures Citron Of U. S. Nazi Inquiry

By the Associated Press.

Representative Citron (Democrat), Connecticut, said in a statement yesterday he had been assured by J. Edgar Hoover the Federal Bureau of Investigation would investigate alleged Nazi activity in the United States.

Torso Murder Suspect Tells of 'Good Times'

Dedham, Mass., Sept. 16 (AP).—Against the sordid background of a story of loose living, Oscar Bartolini today denied in court that he bludgeoned to death and then dismembered Mrs. Grayce Asquith. He testified to having numerous "good times" with the comely widow during the two months preceding her death, but said the last time he saw her was on September 18, two days before she was killed. Her legs and head were found drifting in Boston harbor in October.

ARE YOU A SLAVE OF YOUR LEMON-SQUEEZER?

Does mixing a "long cool one" mean back-breaking labor and lemon juice in your eye? Not by a long shot—if you use a time and trouble-saving Poland Mixer. Just add ice and serve plain or with liquor—and there's the easiest drink you ever mixed, and the best you ever tasted.

★ ★ ★

Poland Mixers

MADE WITH THE WORLD FAMOUS POLAND WATER
Tom Collins
Whiskey Sour
Planter's Punch
They're Mixed Right in the Bottle

Distributed by EDWARD SUPNIK & SONS 1307 Fourth Street N. E. Telephone Lincoln 7855

Educational

★ SIMPLIFIED METHODS

In Commercial Art, Costume Design, Fashion Illustration, Interior Decorating, Fine Art, Newspaper Illustrating.
ENROLL NOW
Felix Mahony, Director

NATIONAL ART SCHOOL
Catalogue on Request
Day and Evening Classes Children's Classes Famous Graduates Placement Bureau 22nd Year
1747 R. I. Ave. N.W. NAtional 2656

You Need LANGUAGES
For details, see Page 455 Yellow Section of your Telephone Book.

COMMERCIAL ART

Day or Evening Courses. Complete Practical 8-Month Course START NOW!
Columbia 'Tech' Institute
1319 F St. N. W. MEt. 5626
Send for Art Catalogue

Chevy Chase
Country Day School
19th Year Begins Sept. 28th
A School for the Gifted Child
LIMITED to 60 children, aged 3 to 15. EXCEPTIONAL cultural atmosphere. THOROUGH academic progress. INTERNATIONAL reputation. CONVEYANCE from Washington. Residence department.
Mr. and Mrs. Stanwood Cobb
Wisconsin 2673

New Building Construction Course
BLUEPRINT
Reading, Estimating, Plans and Building Regulations, Bldg. Arithmetic
Columbia "Tech" Institute
1319 F St. N.W. MEt. 5626
"Eve. Classes"—Send for Catalogue

ACCOUNTANCY
Post-Graduate work leading to M. C. S. degree, SPECIALIZING IN PREPARATION FOR C. P. A. EXAMINATIONS.
Fall Term Begins Sept. 20
Call or Write for Additional Information
Southeastern University
Co-educational
1736 G St. Na. 8250

ENGINEERING
ALL BRANCHES—SPECIALIZED ONE-YEAR UNITS
Also, Complete Four-Year Courses
Columbia "Tech" Institute
1319 F St. N. W. MEt. 5626
Eve. Classes—Send for Catalogue

POTEET'S BUSINESS COLLEGE
14th and Eye Sts. N.W.
Classes Now Beginning
Business, Secretarial and Civil Service. NAtl. 4717.

Washington College of Law
Co-educational
Forty-second Year
Fall Term Begins September 20
Registration through Sept. 18
2000 G St. N.W. MEt. 4793

Practical Training in Commercial
AIRCRAFT
DRAFTING—START NOW!
Columbia "Tech" Institute
1319 F St. N. W. MEt. 5626
Day or Eve. Class—Send for Catalogue

National University
Fall Term Begins September 27, 1937
SCHOOL OF LAW
School of Economics and Government
Registrar's Office
Open for registration 9 a. m. to 7 p. m.
818 13th STREET N.W.
Telephone NAtional 6617

ACCOUNTANCY

— The Master Key to Business . . . .

Evening Classes September 20, 21 and 27

Registration Office Open Day and Evening

Courrses leading to B. C. S. and M. C. S. degrees, including C. P. A. preparation.
Classes are limited in size. Strong faculty includes eighteen C. P. A.'s and fourteen attorneys-at-law.
New students have choice of Class Sections:
5-7 p. m. Mon., Wed. & Fri.
7-9 p. m. Mon., Wed. & Fri.
6-9 p. m. Tues. & Thurs.

STRAYER COLLEGE OF ACCOUNTANCY
NA. 1748
PINCKNEY J. HARMAN, Director
THIRTEENTH and F STREETS

Day Classes Start Monday
PRACTICAL RADIO ENGINEERING

STILL TIME TO ENROLL
Another Week Left to Register in the
Two-Year Evening Courses
School Now Open for Inspection
Local and nearby high school graduates are invited to visit the school and inspect our modern laboratories, shops and equipment. Our thorough, practical ONE YEAR Residence course qualifies you to immediately enter the Radio Engineering field. The 2-Year Evening Course covers the same subjects 3 nights weekly. The school is open daily from 9 a. m. to 9 p. m.—or phone ADams 4672 for personal appointment.
FREE ILLUSTRATED CATALOG ON REQUEST.
CAPITOL RADIO ENGINEERING INSTITUTE
1413 PARK ROAD N.W. Telephone ADams 4672
Office: Riggs Bank Building, 14th St. and Park Rd. N.W.

SOUTHEASTERN UNIVERSITY
SCHOOL OF Law
Three-year course leading to LL.B. degree. Graduate work leading to LL.M. and M.P.L. degrees. Early morning classes 7:00 to 8:40. Day classes 9:30 to 12:50. Evening classes 5:30 to 7:10.
SCHOOL OF Accountancy
Every Instructor in Accounting a C.P.A.
Three-year course leading to B.C.S. degree. Graduate work leading to M.C.S. degree. Early morning classes 7:00 to 8:40. Evening classes 5:30 to 7:10 and 7:15 to 9:00. C.P.A. coaching work.
FALL TERM BEGINS SEPTEMBER 20
(CO-EDUCATIONAL)
1736 G Street N.W. NA. 8250
Call or Write for Catalogue

ADDITIONAL CLASSES IN ACCOUNTANCY

Pace Courses

Additional Beginning Classes Now Being Formed Are:
4:55 Class—Opening Monday, September 20,
8:00 Class—Opening Monday, September 27,
6:00 Class—Opening Thursday, September 30.
Registrations are also being taken for the Day Class, Opening Monday, September, 27th. ☆ No previous bookkeeping or accounting knowledge required for these classes.
Ask for 31st Year Book
Benjamin Franklin University
MEtropolitan 2515 Transportation Building 17th and H Streets
NOTE—ABOUT JANUARY 1st OUR SCHOOL WILL MOVE INTO OUR MODERNLY EQUIPPED BUILDING AT 1100 16th ST., N.W.

Save
$9.20 to $22.40 on
AUTOMATIC GAS WATER HEATERS
5 FAMOUS MAKES TO SELECT FROM

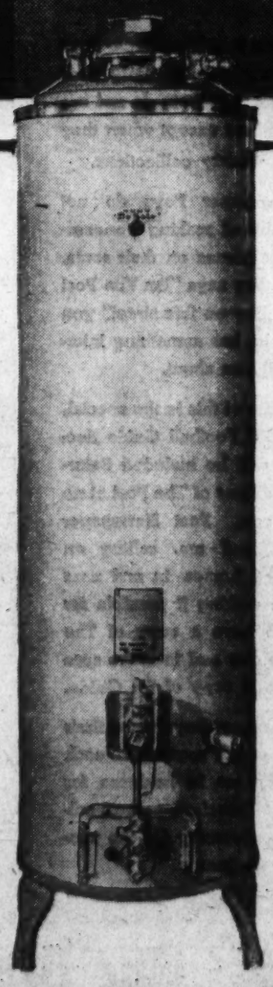

SPECIAL ALLOWANCE SALE FOR YOUR OLD WATER HEATING EQUIPMENT
(Saving depends on size heater selected)
•
PAYMENTS AS LOW AS $3.10 PER MONTH

Whether your family consists of two or ten, you'll find the Automatic Gas Water Heater that just suits your needs among the wide variety of makes and sizes included in this big sale. It is no longer necessary to put up with an old fashioned heater when it costs but a few cents a day to have the luxury of plenty of steaming hot water always on tap! These are savings you can't afford to miss. Come in today or 'phone for a representative to call!

WASHINGTON GAS LIGHT COMPANY • 411 Tenth Street N. W. • District 8500
Copr., 1937, Washington Gas Light Co.

MARY HAWORTH'S MAIL

How to Forget? Asks Girl Whose Faith Prohibits Her Marrying Divorced Man She Loves.

DEAR MARY HAWORTH: I am one of the few women who never wanted to be married. I always thought of it as something I wasn't interested in. It isn't easy for me to learn to care about men. My home life wasn't happy, and it just never occurred to me that some day I might want to marry. I met a man much older than I and we were the best of pals for six years. Sometimes he would do something especially thoughtful and tender, but always insisted his feeling was paternal and, not having any experience, I thought it was.

* * * *

Then he left town and the thought of never seeing him again was agony. He wanted to kiss me goodbye and I thought that would do no harm. But afterwards he kept writing me and through the letters and the tenderness expressed I grew to love him with a feeling I didn't realize was possible. And he, I am sure, felt the same.

* * * *

But lately I have learned that he is a divorced man. Being a Catholic, my religion forbids me to marry a divorced man, so that the only thing to do is to give him up. But how can I? Some people can fall in love and then forget. But I, who had never known it was possible to care so much, realize that life without this man would be unbearably empty. Is there any book I could read which will teach me to forget? What is the technique of forgetting?

* * * *

Without him everything in life seems so tame, so drab, so dull; yet naturally I don't want to keep on caring more and more for him. It would lead to no good. People say, "Get over it," as though it were the simplest thing on earth. Maybe it is, for them, but it must be that they don't really care as I care. My spiritual adviser told me I should marry, yet the very thought of marriage to any other man seems sacrilege. My only solution, as I see it, is to forget. But how can I? Somewhere in the world there must be someone who has come through such an experience successfully. Perhaps they—or you—can help me.

M. S.

* * * *

The Thing to Do.

DEAR M. S. The technique, if any, for forgetting a lost or forbidden love is to become interested in some other person or cause which absorbs the greater percentage of one's emotional energies. Much of the anguish and morbidity which result from love denied is rooted in frustration, in having no acceptable alternative channel through which to express, and no substitute object toward which to direct, one's emotional energy. There is very definitely such a thing as sublimating one's emotional drive, you know. Great poems, great music, great art, have been wrought by persons who gave abstract expression to denied human love. Also, humanitarian endeaver, on scales both great and small, has been inspired by such a driving need to express what otherwise might have been disastrously pent-up emotion.

* * * *

If you have never before been interested in men, no doubt you have led a rather secluded life, socially. The thing to do now, if you are convinced marriage with this man is out of the question, is to force yourself to make other social contacts, and to strive diligently to find some worthy cause to which you can give your leisure time and strength wholeheartedly. Are you interested in world peace, national politics, the plight of underprivileged children, the procurement of decent housing for the average citizen, in any phase of civic betterment? Are you interested in music, literature, painting—or have you any undeveloped talent along these or any other creative lines?

* * * *

If marriage to any other man seems sacrilegious now, why not ask your spiritual adviser to suggest ways and means through which you may do social service work for and through the church. There is always work to be done for any church, on committees, with children, raising funds for this or that worthy objective, etc. Such work might bring you in contact with other men who, from the point of view of your church, are matrimonially eligible; and even if it doesn't, you may still learn the healing which comes of valued work untiringly done.

* * * *

Remember that a person who, like yourself, has once learned how much and in what way it is possible to love, is thereafter more susceptible to the darts of Cupid. Perhaps your unhappily terminted association with this man may prove to have been only the preparation of ground for a more suitable, more enduring and infinitely more consoling love. Remember that he would have love, like he who would have friends, must keep an open mind and an open heart toward such an experience. You can't lock and bar the door of your heart against other comers, doing obeisance before a futile dream, and expect ever to win through to adequate emotional happiness.

* * * *

Incidentally, it is just possible there may be some way around the seeming impediment to your marriage with this man, if all the facts were known. I do not know how fully you have discussed the case with your spiritual adviser, but had you thought of consulting Miss Gertrude Madigan, 1312 Massachusetts avenue northwest, telephone NAtional 1860? Miss Madigan, who will be glad to give you a confidential appointment, conducts a department similar to this for Catholic newspapers of the Nation, and she could—and would—consider your problem from the Catholic point of view. Why not talk with her? M. H.

Miss Haworth will be glad to help you in solving your problems. Write her in care of The Post Woman's Page.

Women's Vanity Theme Taken Up by Whitewing

Ravenna, Ohio (U.P.).—Nunzio Bevilacqua, street sweeper, and self-schooled student of human nature, finds the vanity of women amusing.

"The young women!" he says. "They walk along these little side streets with their shoulders sagging and feet dragging. But when they reach Main street out comes a compact and they powder and primp and straighten up before stepping out where the whole town can see them!"

Today's HEALTH TALK

By Logan Clendening, M. D.

Protamine Insulin.

Patients with diabetes do not like to start taking insulin because (1) it looks like an endless thing and (2) because it requires a hypodermic injection. The idea that if you once start insulin you have to keep it up is only partly true. It is true that if the condition of the body requires it, the best thing is to continue, but it isn't true that if for some reason it has to be stopped, any serious result is likely to occur.

So far as the second objection (the use of a hypodermic) is concerned, it still holds, but in the new protamine insulin we have lessened the inconvenience because it can be given in one dose in the morning, and continues to work all through the 24 hours.

If the hesitant diabetic who needs insulin would just try it once, he would need no further argument. He doesn't realize how much better he will feel immediately. I know one patient who said she woke up the morning after her first shot of insulin and felt as if her body had been supplied with something it had needed for a long time. As, indeed, it had.

Dr. Elliott Joslin, an eminent diabetes expert, says:

"A quite unanticipated benefit from the introduction and daily use of protamine insulin has been an alteration in the attitude of the diabetic patients toward their disease. Instead of being neglectful and indifferent, as they often were, to their tests, resisting efforts to keep them more nearly sugar free, they now watch their reports very closely and expect and demand that the physician produce his expected good results. This is a healthy sign. It certainly is desirable for us medical men to be challenged to improve our treatment."

Protamine insulin is best designed for patients who have never used insulin, but really need it. For those who have been using regular insulin and have learned how to control the dosage, it is probably disadvantageous to switch to protamine insulin.

Protamine insulin is also superior to regular insulin in the treatment of underweight individuals who are not diabetic, according to work done at the Scripps Metabolic Laboratory. It will be remembered that insulin was used for this purpose several years ago.

EDITOR'S NOTE: Seven pamphlets by Dr. Clendening can now be obtained by sending 10 cents in coin for each, and a self-addressed envelope stamped with a 3-cent stamp, to Dr. Logan Clendening, in care of this paper. The pamphlets are: "Three Weeks' Reducing Diet," "Indigestion and Constipation," "Reducing and Gaining," "Infant Feeding," "Instructions for the Treatment of Diabetes," "Feminine Hygiene" and "The Care of the Hair and Skin."

Spangled Taffeta for Evening Splendor

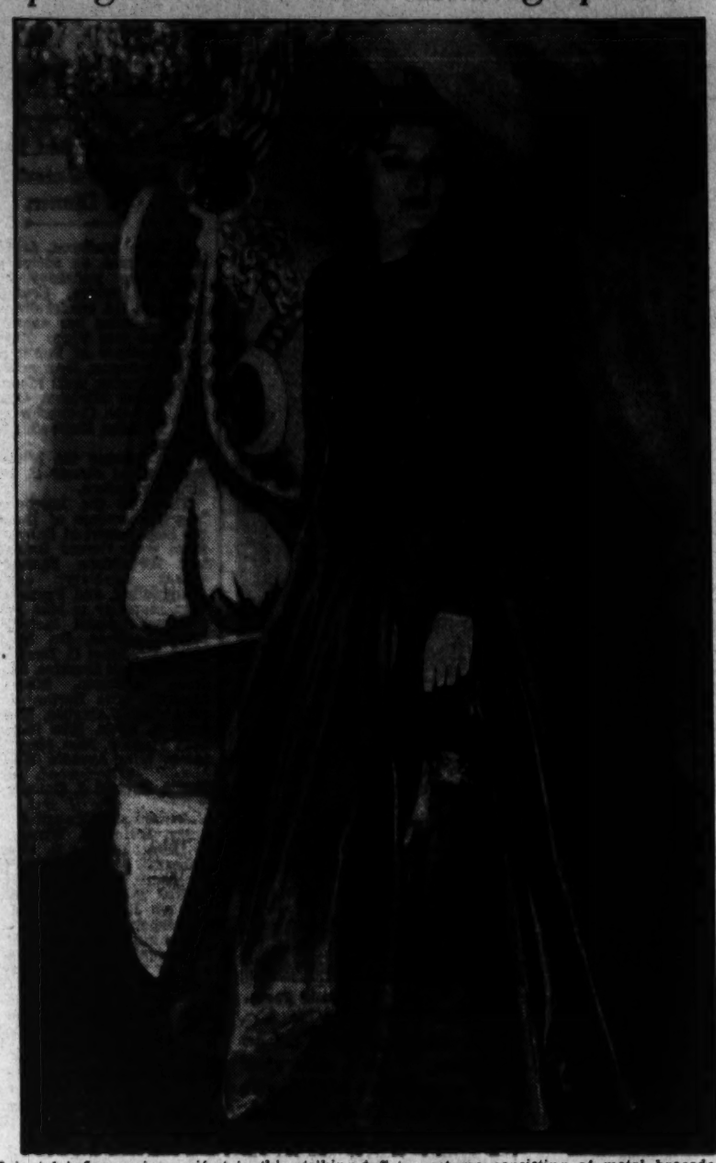

The Oriental influence is manifest in this striking taffeta costume consisting of metal brocaded jacket and plain skirt. The spangled effect is repeated in the headdress and in the handkerchief. The flaring floor-length skirt carries out one of the new evening silhouettes.

GLITTER—that first aid to glamour—will help many a woman escape the wallflower row this winter. Spangles are so predominant in evening attire that no one can help being noticed. They appear as trimmings, decorate headdresses and give sheen to fabrics. Not for decades have such rich looking brocades and metal cloths been used as materials.

Both for afternoon and evening the metal cloth jacket gives luxury and distinction to the ensemble. These little glittering jackets are longer than those of former years, are fitted at the waist and frequently have tight sleeves. They are combined with skirts of taffeta, velvet and other rich looking fabrics. Sequin embroidery on chiffon vies with a metal cloth as a popular fabric for the jackets.

For afternoon the blouse of luxurious fabrics gives an opulent note to the costume and is used as a first aid when that "dress-up look" is required. Fitted tunics of glittering material also are used to convert costumes into wear for afternoon, dinner or the theater and to wear over formal evening dress. Dinner dresses and evening wraps also run to the metal cloths and brocades.

The glittering embroidered fabrics are reminiscent of a King's court and are an outgrowth of the recent coronation splendor. There are whites and pastels shot with metal threads, moire effects in sheer metal, upholstered stripes, rich Chinese colors worked into brocades, lacquer gold on taffeta, silver herringbone, leaf designs in both soft and crisp metals and all sorts of gold and silver embroidery.

The metal effects even have invaded the daytime dresses, such as the wool jerseys, and there are glittering materials of a military style designed for tailored wear.

Bachelors Learn To Sew at School

If the average man becomes adept at sewing on missing buttons, darning socks and patching daintly instead of clumsily pulling strings to cover up holes they may become even shier of matrimony than in the past.

In order to aid the bachelor to perfect his darning a sewing school for men has lately been organized at the Barbizon-Plaza Hotel in New York by Mrs. Ruth Winnek, a graduate of the University of California, who has established sewing schools for professional and business people in many American cities.

Mrs. Winnek says: "Historians tell us that George Washington was an excellent sewer and knitter; Henry VIII and men in his court enjoyed knitting. The sewing school for men has a definite place in the scheme of life of the modern American man.

Peacock Can Strut His Stuff On Simply Stitched Bedspread

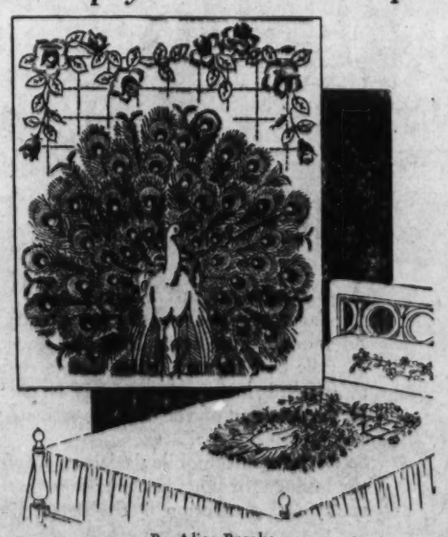

By Alice Brooks.

MASTER PEACOCK spreads his gorgeous tail and struts proudly right into the center of a new bedspread. Or transform an old one into a colorful bedroom accessory. Use your brightest floss on a lightweight spread, or fine, colorful wools on linen. You've such a glorious treasure to show for your few hours of simple embroidery that you'll consider it every bit worthwhile! In pattern 5020 you will find a transfer pattern of a motif 18x18 inches and a motif 3¾x18 inches; a color chart; material requirements; illustrations of all stitches used.

To obtain this pattern send 10 cents in stamps or coin (coin preferred) to The Washington Post, Household Arts Department, 259 W. Fourteenth street, New York, N. Y. Be sure to write plainly your name, address and pattern number.

A WOMAN'S NEW YORK

By Alice Hughes

New York, Sept. 16.

THERE'S A NEW name today on our scroll of history—Mrs. Anna L. Farley, the first woman in this State to be chosen for jury duty under the shiny new law giving us a whack at justice and $3 a day. And they could not have made more fuss about it if Mrs. F. had won the Irish sweep!

ALICE HUGHES.

Reporters, photographers and newsreel cameramen elbowed into the Farley apartment on the upper West Side to get a shot at Mrs. Farley, who is 44, dark, wife of a former political reporter and mother of a 12-year-old girl. The first potential jury woman in the book allowed that she had always been interested in such matters and that she was going to be a calm, deliberate juror.

Then she took a back-hander at an immortal feminine legend.

"Woman's intuition?" she said. "Pooh, pooh! That's nothing but a hunch, and men's hunches are as good as women's." And that settles that, especially comforting to all male victims of our justly famed intuition!

Already 1,500 sisters have qualified for jury duty here, and Jury Commissioner Cahoon says that the great majority are housewives. Of course, they will have a new speech for father when he totters in after a hard day at office.

* * * *

"How you suffer!" they'll snort at his piteous beefing. "What about me? How would you like to spend your whole day in a stuffy courtroom, listening to a lot of lawyers mumbling and bumbling?" Father will probably say fine, and anyway, that speech won't produce any pork chops for dinner—as did the old-fashioned day spent over a hot stove!

* * * *

GIRL ABOUT TOWN.—Little by little the girls are oozing their way into key spots for the coming world's fair here. I found Kay Swift, one of our cleverest young composers, tucked away in a twenty-fourth floor office in the Empire State Building, writing some special music for the big show.

* * * *

Oh, for the life of a reporter of matters feminine! Last Monday I covered, once over lightly, no fewer than five variegated fashion shows in the afternoon and evening, leaving me at midnight with a mind so bedfuddled by masses of new clothes that I didn't know a hemline from a peplum!

* * * *

What a disaster came to the *four dear old people from the San Francisco territory who were flown here not long ago to inaugurate a new airline! Right in the midst of the local festivities, Mrs. Hatman Ryan, 84, succumbed to heart disease from an overdose of excitement and sightseeing. She was the youngest of the quartet, George Cameron, 97, being the senior.*

* * * *

Joan Bennett, prettier than a basket of peaches, has been lurking around Broadway these days, hoping hard for a play to do here before she has to go back to the Hollywood chain gang . . . Columbia has a varsity halfback on its eleven this fall named Robert Taylor, and the co-eds are apt to go mad and gang up on him merely through the association of names. Nice looking boy he is, too.

* * * *

Local gab-abouts are never satisfied. Five years ago they were always harping on Barbara Hutton's overplumpness. Now that she is back for a visit, all streamlined, they are remarking sourly that she would look prettier with a little more beef. The countess, however, goes serenely about the pleasant business of seeing old pals. She learned years ago that she can do practically nothing right, according to the curbside crackers!

Copyright, 1937, for The Washington Post.

Menus For Today

BREAKFAST

Honeydew melon
Poached egg on toast
Coffee Milk for children

LUNCHEON

Cream of mushroom soup
Pimento cheese sandwiches
Peanutbutter cookies
Coffee Milk for children

DINNER

Crabmeat cocktail
French fried potatoes
Corn-on-the-cob
Baked Bermuda onions
Tomato and lettuce salad
1000 Island dressing
Hot biscuits
Concord grape pie

CREAM OF MUSHROOM SOUP

½ pound of mushrooms
4 tablespoons of butter
4 teaspoons of flour
4 cups of milk
½ teaspoon of salt

Wash, the mushrooms and cut fine. Cook in the butter, being careful not to brown. Stir into this the flour. Add the milk and salt. Cook for five minutes.

Your Figure, Madame!

Fats Must Be Taken Out of Diet if Reducing Is Desired.

One Extra Pat of Butter a Meal Adds Two Pounds a Month.

By Ida Jean Kain.

FAT IS THE food element you are going to cut in the reducing diet. Fats double your weight troubles. First, it is a scientific fact that body fat is stored more easily from food fat than from the other fuel foods. Secondly, one ounce of fat contains two and one-fourth times as many calories as the same amount of sugar, starch, or protein. In other words, one ounce of butter contains two and one-fourth times as many calories as one ounce of sugar. It's easily seen why mayonnaise, gravies and fats in any form boost the calories score.

To show you what fats do to your weight—just one pat of butter more than you need at each meal will make you gain weight at the rate of two pounds per month, which is, roughly, 26 pounds a year. Of course, eating 300 calories of any fuel food more than you spend per day will cause this same gain, but it is easy to get more calories in fats.

Supply of Butter Needed.

To reduce your weight just one pound per week, you will have to take 500 calories per day less than you spend, and elimination of fats is the easiest way of cutting the calories.

You need some butter in the diet since butter is a valuable source of vitamin A, but it is wise to restrict your fat intake in other forms. Put a strict limit on fat meat, oils, salad dressings and cream. Even in the low-calories diet, you need one and one-half pats of butter per day.

If your have ever observed the food habits of people, you have found the thin people prefer the simple foods while the overweights cannot seem to resist biscuits and gravy, sausages, pastries and butter on everything. You rarely see a thin person who likes the fat part of the meat, whereas the fat person always likes the fat with the lean.

In the long run, food habits are the basis of weight. In changing your food habits, it is well to start with the list of fats. You will never get very slim by taking potatoes and bread out of the diet, but leaving the fats in. The more fat a food contains, the more calories it contains in proportion to its weight. For example, four ounces of roast beef with the fat included yields 360 calories. By trimming away the fat you can have twice as much meat for the same number of calories. See?

Fats Prevent Hunger.

There is only one trouble with deleting the fats from the diet, and that is appetite. Fats, being slower of digestion, keep you from being hungry, and an extremely low fat menu leaves you hungry a few hours after you have eaten. To overcome this difficulty with a mid-morning snack, such as a banana or cup of bullion, and in the afternoon have tea or sweetened beverage. This adds a few calories but nowhere near as many as would be added by fats in the regular menus.

It's a wise reducer who realizes that she can take twice as many calories out of her diet by avoiding fats as by leaving off any other food element.

BALANCED REDUCING MENU.

Breakfast.

	Calories.
Spiced apple sauce, ¾ cup	100
Crisp bacon, 2 strips	80
Toast, 2 thin slices	100
Butter, ½ pat	50
Coffee, clear	—
	300

Luncheon.

Toasted scrambled egg sandwich	
Stewed tomatoes, ¾ cup	35
Skimmed milk, 1 glass	80
	365

Dinner.

Broiled mackeral (cross section 3½ inches on back)	140
Parsley potato	125
Cole slaw	25
Hot roll	100
Butter, ½ pat	50
Fresh fruit	100
	540
TOTAL CALORIES FOR DAY	1,205

Copyright, 1937, for The Washington Post.

"Duplicate her order; I'm trying to gain curves."

—Home Institute—

Dancing Self-Taught

MEN flock to dance with a girl who's alive, buoyant—who doesn't have to be pushed around.

How to have this airy grace that wins partners? A few evenings' practice at home—according to the instructions of a well-known teacher—will make you light of foot.

Begin by taking long backward steps. Learn to keep your weight on the forward foot until the ball of the other foot is firmly on the ground. Then when your partner dips in the Westchester or tango you don't lose your balance—or tumble about like the girl in the top sketch. You easily keep one leg a straight, graceful line, dip lightly with the other.

You have to be easy to lead, too, to be popular with the boys. So keep your weight off your heels in your backward steps. Dance springily on the balls of your feet. Hold your arms almost shoulder high, keep your head up!

Or do you stumble because you're not sure of the new steps? Learn the latest variations of the tango, the fox-trot, Waltz and rumba from diagrams. Practice at home until you can do them perfectly alone. You'll be a match for any partner.

Send 15c for our booklet, Social Dancing Self-Taught, to The Washington Post, Home Institute, 109 West Nineteenth street, New York, N. Y. Write plainly your name, address and the name of booklet.

Teen-Age Girls And Boy Beaux Need Chaperons

Picnics Require Supervision, Movies Don't, Suburban Mothers Told.

By Margaret Wallace

THE PROBLEM of the early-teen-age girl who is just beginning to think of boys as "beaux" was the subject of a get-together meeting of a group of suburban Washington mothers this week. These mothers compiled a letter on the difficulties they have in supervising the social activities of their early-teen-age daughters.

"Our daughters are beginning to regard the boys they play tennis, swim and go to the motion pictures with as beaux," the letter reads. "We never felt we had problems of etiquette in the daily games and pleasures of our daughters before. Now, however, we are confronted with such questions as the propriety of allowing our girls to go on picnics with boys of their own age or a little older without a chaperon. Recently some of the girls and boys wanted to motor in cars driven by boys all under 20 to a suburban picnic place and to remain away all day. The picnic spot is very rural and there is no supervision of any kind.

Movie Problem.

"Another problem our group of mothers has had to consider is that of our daughters starting off for the neighborhood movies after dinner and lingering at the drug store or even a tea room nearby until after 11 o'clock with the boys they met at the motion pictures. I urged my daughters to bring their friends to our house for lemonade or ginger ale, and even offered to make ice cream, but they were frank in saying they preferred the drug store or tea room.

"At 11 o'clock one night I went after them and made them come home. They were very resentful, and said I was old-fashioned. When the girls are with the boys at night, they walk arm in arm down the street and even stop on the front steps for what the young people describe as a 'little harmless petting.' What do you think of such conduct?"

It is not considered good form for girls and boys of the teen-age to go off alone on picnics and parties. If they are still to be considered children, there is the element of safety involved; and if they are not considered as children, then they certainly need some older person with them.

Late Hours Inadvisable.

The problem of the neighborhood movie is a difficult one for mothers to solve. The motion-picture house of today has become something of a meeting place and the center of the community life. Many mothers consider it good form to allow their teen-age or even younger children to go to the motion pictures at night alone. Many mothers also consider it quite proper for their daughters to be escorted to the motion pictures at night by some of their boy acquaintances. It would have to be a very prudish person who would raise the question of good form in a boy and girl stopping for ice cream or soda on their way home from the motion picture.

Page Boy Bob.

Una Merkel, movie actress, is the latest of the Hollywood players to adopt the new page boy bob.

Una wears hers with a part on the left side, hanging straight to the shoulders, where the ends are turned under. Soft, feather bangs give a softening touch to the forehead.

Marsyl Stokes to Make D. C. and London Debuts

Arrives Here Wednesday Following Coming-Out Season at Newport; Will Visit Father's Estate.

By Hope Ridings Miller,
The Post Society Editor.

With a successful coming-out season at Newport completed, a Capital debut in the offing, and a court presentation also planned for her—Miss Marsyl Stokes, "international debutante," will arrive next Wednesday at her father's estate near Annapolis for an extended visit.

Later, she will come to Washington to be with her grandmother, Mrs. Gibson Fahnestock, who will present her to Capital society in December. She will remain in this country until February, when she will sail for England to join her mother, Mrs. Henry Drummond-Wolff.

HOPE R. MILLER.

Her sister, Miss Vivian Stokes, who has been with Mrs. Fahnestock at Harrison House, Newport, since Mrs. Drummond-Wolff left some time ago, will sail this week-end for Liphook, England, where her mother and Mr. Drummond-Wolff will be through October.

From Wednesday until the latter part of next month, Miss Marsyl Stokes will spend most of her time at her father's estate, but according to present plans, she also will be in Warrenton, Va., for a few days and, accompanied by Mr. and Mrs. Stokes will go to New York for a brief visit.

Mother Made Debut Here

Tall, slim and unusually attractive, as is her mother, Miss Stokes will make her bow in the same Washington residence that was the scene of her mother's coming-out party. As Miss Margaret Fahnestock, Mrs. Drummond-Wolff was one of the most popular debutantes of the season in which she was presented. Remembered for her exquisite taste in dress, as well as her beauty, the former Miss Fahnestock made fashion history, when as the central figure in a charity pageant in 1917, she appeared in a sleek, silver dress with a train and a huge headdress of ostrich feathers.

After her marriage to Sylvanus Stokes, jr., she built the famous "pink palace" on Massachusetts avenue. Following the death of her second husband, Benjamin H. Holcombe, she married Mr. Drummond-Wolff, a Britisher, and they have lived in London most of the time since then.

• • • •

Mrs. Knight Davies And Daughter Return

Back in Washintgon after having been away the entire summer, Mrs. Knight Davies and her daughter, Miss Emlen Knight Davies, have as their guest Miss Elizabeth Cochran, of Madison, Wis., who came to the Capital with them from Easthampton, Long Island.

For the past three months, Mrs. Davies and Miss Davies have divided their time between Long Island and Wisconsin. When they left here early in the summer they went to the latter, where Miss Davies attended the University of Wisconsin for six weeks. Later, they went to Easthampton, where they were joined by Miss Davies' sister, Mrs. Aldace Walker, of New York.

Miss Davies Plans Trip to Russia

On Wednesday, Miss Davies will sail on the Bremen for Russia, where she will spend this winter, as last, in Moscow as secretary to her father, Joseph E. Davies, United States Ambassador to the Soviet Union. Her mother plans to be in Washington most of the winter.

Miss Cochran will visit here until Miss Davies leaves and then will return to Wisconsin. Yesterday Miss Cochran, Mrs. Davies and Miss Davies had luncheon at the Mayflower with the latter's sister, Mrs. Millard Tydings, who entertained her mother and sister at her Maryland estate, Oakington, shortly before they left for Wisconsin early in the summer.

Wife and Daughter Of Belgian Envoy Returning to D. C.

Countess Robert van der Straten-Ponthoz and her daughter Betty will return to Washington Friday, October 1, from Southampton, L. I., where she spent the summer at Keewaydin. The Ambassador, who has been commuting back and forth from Washington, will return next week to the embassy on Massachusetts avenue.

The envoy and his wife entertained at dinner recently at their Southampton home.

The Gilbert Abbes To Live in Capital

Mr. and Mrs. Gilbert Abbe, who were married last Saturday at Yarrow, near College Park, Md., will be at home after November 1 at 1446 Belmont street, Washington. The bride is the former daughter of Mrs. Alce O. Paul and the late Edwin Geary Paul, and Mr. Abbe is the son of Dr. and Mrs. Truman Abbe, of Chevy Chase. The Rev. U. G. B. Pierce, of Washington, performed the ceremony.

The bride was given in marriage by her mother, and her only attendant was Mrs. Jack Spencer, of Orchard Park, N. Y., a roommate of the bride for four years at college. Proctor Dougherty, jr., of Chevy Chase, was best man.

• • • •

Dr. and Mrs. William H. Kennedy and their three children, who are stopping at the Raleigh, will visit Williamsburg, Va., and White Sulphur Springs, W. Va., before returning to their home in Newark, Ohio.

• • • •

Mrs. Alfred C. Baldwin, wife of Judge Baldwin, and Mrs. John E. Kiernan, both of New Haven, Conn., have returned from spending a few days at Greensboro, N. C., and are staying at the Shoreham for a short visit before returning to New Haven.

Returns and Will Leave.

Miss Peggie Edson has returned from Montclair, N. J., where she has been visiting with her brother and sister-in-law, Mr. and Mrs. R. B. Edson. She will leave tomorrow to begin classes at the University of Illinois.

Blacks to Give Buffet Supper For Son, Fiancee

Judge and Wife to Entertain Following Wedding Rehearsal.

Judge Eugene Black, chairman of the Board of Tax Appeals, and Mrs. Black will entertain at a buffet supper this evening, following the rehearsal of the wedding of Miss Mary Frances Nelson and Harold Coleman Black, their son, which will take place tomorrow evening at 8 o'clock at St. Paul's Methodist Episcopal Church. Their guests will be members of the wedding party and persons from out of town to attend the event.

Miss Nelson, who is the daughter of Mr. and Mrs. Edgar Frankland Nelson, was hostess yesterday afternoon at a trousseau tea for her friends and attendants. Assisting at the party were her mother and her aunts, Mrs. Edward C. Dishman, of Leesburg, Va., and Mrs. W. J. Furr, of Bowling Green, Va.

During the last two weeks the bride-to-be has been honored at a number of parties, including a shower given by her aunts, Miss Mary Nelson and Miss Lucile Nelson, on September 9. Other parties in her honor were given by members of her sorority, Delta Tau Gamma; by Miss Sophia Birckhead and Miss Virginia Birckhead, and by Mrs. Robert Wendell Eaves and Mrs. S. B. Carden, who entertained at the Women's University Club.

Guatemala Envoy To End Vacation

The Minister of Guatemala and Senor de Recinos are expected to arrive in Washington tomorrow from their summer home in New Jersey. They had expected to return on Wednesday but the illness of their little daughter Maria prevented this.

As a rule the five Central American Republics—Guatemala, Honduras, El Salvador, Nicaragua and Costa Rica—celebrate their Independence Day together on September 15, but because of the fact that so many legation staff members were still out of town, they did not do so this year.

Mr. and Mrs. McKim Will Entertain at Mt. Vernon Club

Mr. and Mrs. Louis McKim and the latter's daughter, Miss Harriet Parker whose father is Myron Parker of Washington, will entertain at dinner next Wednesday evening at the Mt. Vernon Club in Baltimore.

Guests of honor will be Miss Martha Hopkins and Miss Helena Johnston, who will be introduced to society in Baltimore this season.

At Wardman Park.

Capt. Edward D. Washburn, jr., U. S. N., of Evanston, Ill., has arrived in Washington, accompanied by his family and while in town they are occupying a suite at the Wardman Park Hotel. Capt. Washburn is professor of naval science and tactics at Northwestern University in Evanston.

Two Mothers and Two Debutantes-to-Be

Hessler Photos.

DIRECTLY above is Mrs. Charles C. Brown and her daughter, Virginia, who spent the summer with Mrs. Brown's mother, Mrs. Donald McNeale, at her summer home in New Brunswick, Canada. In the fall they will sail for Mrs. Brown's home in England. In the oval is Mrs. F. A. Gardner Dove with her little daughter, Helen, who is all of 13 months old. Mrs. Dove spent her vacation with her parents, Mr. and Mrs. Clyde B. Asher, of Cold Spring, Long Island.

NOTES OF SOCIETY

Official and Residential

The United States Ambassador to Great Britain, Robert Worth Bingham, arrived in Washington yesterday and is stopping at the Carlton Hotel.

• • • •

The Minister of the Union of South Africa and Mrs. Ralph William Close will arrive in Washington on Monday from London, where they spent the summer. They will occupy an apartment at the Mayflower until moving into the new legation on Massachusetts avenue.

• • • •

The Minister of Venezuela has returned from a month's vacation in Atlantic City and New York City and has opened his apartment at the Mayflower.

• • • •

Mrs. Nicholas Longworth is expected in Washington shortly for a brief stay before returning to her home in Cincinnati for the autumn. She spent the summer in Wyoming and California and is in New York at present.

• • • •

Dr. and Mrs. Gilbert H. Grosvenor are expected to return today to Wild Acres, their country place near Bethesda, Md., They have been in Nova Scotia since their return last month from a three month trip to the Philippines and the Orient.

• • • •

Mr. and Mrs. Maxim Karolik, of Washington, opened their home on Wednesday afternoon for a musical matinee in the interest of the Russian Academy in Paris. The Rev. James DeWolf Perry, presiding Bishop of the Episcopal Church, gave a short talk on the academy's work.

• • • •

Dr. William Gerry Morgan has returned from a vacation of several weeks at his farm in New Hampshire. Mrs. Morgan will join him early in November.

• • • •

Lieut. Comdr. Richard M. Watt, jr., and Mrs. Watt are staying at the Carlton Hotel while in Washington. They arrived yesterday from Chocorua, N. H.

• • • •

Mrs. Levis C. Hamilton and Mrs. Eugene Walker, both of Louisville, Ky., who have been at the Wianno Club in Massachusetts and other points in the East this summer, are spending a few days at the Shoreham before returning home.

• • • •

Mrs. George Maurice Morris, of Washington, is at the St. Regis Hotel, in New York, as are Miss Mary Jane Lightbourn, of 2101 Connecticut avenue, and Mrs. Roland R. MacKenzie, of the Congressional Country Club.

• • • •

Mrs. Benjamin Spigel and her daughter, Miss Marion Spigel, have returned to their apartment at the Roosevelt after having spent the summer at their summer home in Virginia Beach.

• • • •

Mrs. Jules M. de R. Thebaud, of 3514 Garfield street, is spending a few days at the Croydon Hotel, 12 East Eighty-sixth street, New York City. Mrs. C. C. Wood, of 1661 Crescent place, is also staying at the Croydon.

• • • •

Mr. and Mrs. Harold S. Barnes, of Salt Lake City, Utah, have taken an apartment at the Roosevelt Hotel for the winter.

• • • •

Miss E. M. Black, of Wellington, New Zealand, who is on an extended trip through the States and Canada, is stopping at the Dodge while in the Capital.

• • • •

Prof. Bernhard Harms, doctor of world economy in the University at Kiel, Germany, is at the Raleigh for a few days. He will return to Germany late in October on the Montreal.

• • • •

Mr. and Mrs. A. M. Mathieu, accompanied by Miss Phyllis Fitz Patrick, of Somerville, Mass., are guests at the Dodge.

• • • •

Dr. and Mrs. James Jason Ezell, Mrs. Steele Ezell and Miss Kate Ezell are spending several days at the Raleigh while in Washington to visit Miss Delle Keatts. They will return shortly to their home in Hopkinsville, Ky.

John Hamlins House Hunting

State Department Aide and Wife Now Staying at the Wardman.

The John N. Hamlins have joined the hunt for houses for the new season. New to Washington—Mr. Hamlin has just completed three and a half years as United States Consul at Naples—they have finally solved their problems by taking a furnished apartment at the Wardman Park Hotel. They expect to be here for some time, as Mr. Hamlin has received an appointment to the European division of the State Department.

Mrs. Hamlin, whose delightful accent and soft voice should be her visa to many a tea table this winter, is half Russian and half French, and was born in St. Petersburg.

Mr. Hamlin hails originally from Oregon, but he has not been back there recently. In fact, first the Government decided that he should spend five years as Second Secretary in the United States Embassy in Buenos Aires, then he went as Secretary to Madrid for two years, after that came two years in Albania, and then the post in Naples.

Diplomat Here.

Hallett Johnson, United States Counselor of Embassy in Warsaw, arrived in Washington yesterday and is at the Mayflower.

Danish Officials Honor Guests Of Miss Perkins

Viggo Christensen Honored; Minister Entertains at Dinner.

A large luncheon, followed by a conference on social matters, was given yesterday by Miss Frances Perkins, Secretary of Labor, in the official dining room which adjoins her office. Guest of honor was Viggo Christensen, Commissioner of Public Welfare of Copenhagen, Denmark, who is in Washington until Monday, and the Danish Minister, Otto Wadsted, and the Counselor of Legation, Wilhelm Eickhoff, also were present.

Last evening the Minister entertained at dinner in honor of Mr. Christensen.

Those at the luncheon were largely members of the staff of the Department of Labor. Among them were Gerard Reilly, solicitor; Richardson Saunders, assistant secretary; James L. Houghteling, and Frances Jurkowitz, secretary to Miss Perkins.

Others present included Miss Mary LaDame, Dr. Martha M. Eliot, Dr. Ethel C. Dunham, Miss Isabelle Mott Hopkins, Miss Mary Irene Atkinson, Miss Naomi Deutsch, Miss Bertha Nienburg, Miss Anne Larrabee, Miss Elizabeth A. Hyde, Miss Mary Elizabeth Pidgeon, Miss Mary V. Robinson, Miss Arcadia N. Phillips, Miss Edith Rockwood, Turner W. Battle, Samuel J. Gompers, A. F. Hartrick, Hugh S. Hanna, James V. FitzGerald, Edward J. Shaughnessy, Irving F. Wixon, Hersey E. Riley, Thomas B. Shoemaker, Robert J. Myers, Edwin F. Daily, W. Frank Persons, John H. Zabel, Walter Burr, O. D. Hollenbeck, William R. McComb and Arthur S. Draper.

The Minister's guests at dinner last evening included the Chairman of the Social Security Board and Mrs. Altmeyer, the Chief of the Public Health Service and Mrs. Thomas Parran, the Chairman of the National Labor Relations Board and Mrs. J. Warren Madden, Miss Josephine Roche, Assistant Secretary of the Treasury; Miss Mary Anderson, head of the Children's Bureau; Dr. Martha Eliot, Mr. and Mrs. Elwood Street, Gerard Reilly and Mr. and Mrs. Robert Fechner.

Col. Rickenbacker Here.

Col. E. V. Rickenbacker flew to Washington yesterday from New York. He is at the Carlton Hotel.

About the Town

With Dudley Harmon

"Liz" (Mrs. John Hay) Whitney was carefully noncommittal as to her movie plans when pumped on the subject at the Shoreham Terrace the other evening, but she left yesterday for her second trip to Hollywood in the last few months. There she will join her husband, Jock Whitney, angel of the Technicolor interests, among other things.

DUDLEY HARMON.

Since "Mrs. Jock" loves her Middleburg farm better than any of her other homes it may be assumed she is not going all the way to the West Coast just for fun. Perhaps those rumored plans for starring her in a society horse opera—instead of as Scarlet, heroine of that book—are at last materializing.

Currently her favorite dance tune is "Where Are You?" She requested Barnee, of the Shoreham Band, to play it for her three times the other evening. Mrs. Whitney had with her on the Terrace a party of friends from the hunting country.

• • • •

LIFE, FOR the Attorney General, is just one thing after another these days. Congress kept Mr. Cummings here all summer when he had hoped to join his wife on a European holiday, and now this Hugo Black-Klan thing interrupts a perfectly good vacation at the Equinox House at Manchester, Vt. Mrs. Cummings loyally accompanied the Attorney General back to Washington, and they are once again at their home on Tilden street.

• • • •

THE SCENE: Roof of the Washington Hotel.

The time: The lunch hour yesterday.

A large group of women are lunching together. Suddenly one of them looks at the doorway, jumps, and pokes the others. Simultaneously her companions crane their necks, blush and titter like school girls at the appearance of—no, not Robert Taylor, but—John L. Lewis.

• • • •

NEWBOLD NOYES returned last evening from a vacation at his isolated Canadian camp. Mrs. Noyes, who came back from Canada earlier, went as far as New York to meet him and they stopped at the Ambassador on Park avenue for a few days . . . Mrs. Hugh D. Auchincloss has left Merrywood for a visit in New York and is stopping at the Gotham while here . . . September 28 will see Mrs. Armistead Peter back at her historic Georgetown home from Cambridge, N. Y., where she spent the summer. After only a day or two here, however, she will return to Cambridge . . . Not until the middle of November will two other Georgetowners, Mr. and Mrs. L. Lamont Bean, return from a jaunt through Europe.

• • • •

ROSE HYDE will be leaving next week for her last year at Sweetbriar College in Virginia. At present she has visiting her some Scottish friends she met last year at St. Andrew's (the university, not the golf course). Miss Hyde only recently returned to Washington from a stay at Dixie Plantation, the home of her grandfather, Murphy Foster, one-time Governor of Louisiana.

• • • •

NEW DEALERS and diplomats aren't the only popular bachelors who leave town—now a young newspaperman in our midst is about to depart. He is Billy Bell, who will leave shortly to work on a paper a friend of his owns in Greenville, Miss.

British Secretary Leaves Tomorrow On American Tour

The Honorable W. N. McG. Hogg, Third Secretary of the British Embassy, will leave tomorrow for a leisurely motor trip to "see the country." He will visit the West Coast and other places of interest before returning to Washington several weeks hence.

Mr. Hogg makes his home here at 84 Kalorama circle. He recently returned from a brief stay in New York, where he stopped at the Hotel New Weston.

Move to Shoreham.

Col. and Mrs. Alexander Murray, who have been residing in Alexandria, have moved to the Shoreham, where they will remain until December when they plan to take a trip abroad.

GARFINCKEL CLOTHES

IN A CHOICE NEW FALL SHOWING

wherever you may go, you would scarcely find things so flawless in good taste . . . so lovely in style as these wearable clothes from Garfinckel's. They are the best of their kind . . . . . fine . . . smart . . .

AUTUMN DRESSES
FURRED CLOTH COATS
RICH LOOKING SUITS
CLEVER ENSEMBLES
GREENBRIER SPORTSWEAR
HATS . . SHOES . . ACCESSORIES

look for them on our third, fourth and sixth floors for women, misses and juniors.

JULIUS GARFINCKEL & COMPANY
F STREET AT FOURTEENTH

BY REQUEST WE REPEAT
A DISPLAY OF FINE FABRICS
WEDNESDAY—THURSDAY—FRIDAY—SATURDAY
September 15th Thru September 18th
TWO SHOWINGS DAILY—AT 3:30 p. m. and 8:00 p. m.
at
The Berkwithian Shop
"Haven of the Unusual"
1700 Conn. Ave. Second Floor
PLEASE NOTICE
Fabrics shown will be brought in from the New York importing houses especially for this event and will include fabrics for draperies upholstering and wall hangings.

Quality Furs
Ready To Wear and Made To Order
September Announcement

We do not have August Fur Sales. When we advertise the word "sale" we mean a clearance sale of old models which we have not sold during the season. In August all our models are new, likewise in September, therefore it is obvious we cannot hold a sale.

What we do is to price attractively our new collection of ready to wear furs during September, so as to stimulate sales during that month and give additional work to our makers before the rush work on custom orders for the Fall and Winter.

Pasternak
1219 Connecticut Avenue

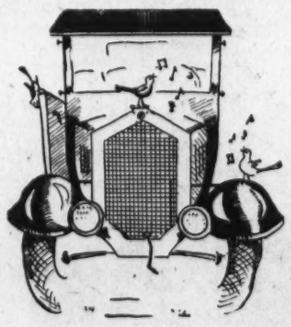

The appearance of this advertisement in these columns is evidence that The Washington Post co-operates with and supports the Better Business Bureau for your protection.

"What Do You Expect—
MOCKING BIRDS?"

Automobiles are just like any other commodity you buy in a regular way—you usually get exactly what you pay for, and no more. You can't beat the house—automobiles, whether they be new or used, have certain definite determinable values . . . when it looks as if you may be getting altogether too much of the best end of the deal, investigate thoroughly.

Select your automobile dealers as carefully as you would choose the builder for your house or your investment broker. There's safety and protection in the Better Business Bureau's slogan—

Before You Invest—Investigate

THE BETTER BUSINESS BUREAU OF WASHINGTON, D. C., INC.
Room 534, Evening Star Building Telephone NAtional 8164

Convention Opened Here By Chi Sigma

Alpha Province Holding 3-Day Meeting at Mayflower.

Miss Lilly Jones, of Baltimore, Guest of Honor.

By Jessie Ash Arndt.
The Post Club Editor.

Chi Sigma Sorority which was founded in Washington 19 years ago and now has a membership of about 600 here, last night opened a three-day convention of Alpha Province, embracing the chapters in the District. The sessions at which Miss Josephine Sullivan, province president and newly elected national treasurer of the sorority, is presiding, are being held at the Mayflower Hotel.

Miss Lily Marie Jones, of Baltimore, national president, is here as guest of honor at the convention. Miss Mary Lou Colliflower, of this city, who is national secretary, is another representative of the national board among the local members.

Mrs. Good Conducts Service

A memorial service for the seven members of Alpha Province who have died during the year was conducted last night by Mrs. Loraine Good, one of the four founders of the organization. A candle was lighted in memory of each of the members while Mrs. Good paid a short tribute. Mrs. Marjorie Pace played the violin, accompanied at the piano by Miss Eileen Hayes during the service.

The business meeting was devoted chiefly to reports of the past year's activities, read by the presidents or historians of the ten chapters in the province. The sorority originally was formed as a social organization only, but its members are now manifesting a growing interest in civic and philanthropic work. Last year a contribution to Glendale Hospital was one of its philanthropies.

Presidents of the chapters include Mrs. Julia Yokum, of Alpha; Miss Doris Judge, of Beta; Miss Connie Cooksey, Gamma; Miss Lydia Monaghan, Delta; Miss Genevieve Heuiss, Zeta; Miss Eileen Hayes, Theta; Mrs. Helen McAinish, Lambda; Mrs. Melva Stewart, Alpha Gamma; Miss Mary Elizabeth O'Connor, Iota, and Miss Dorothy Luckett, Alpha Zeta.

Alpha Zeta is the newest chapter in the province, and was sponsored by Miss Miriam McCarty.

Retiring officers of Alpha Province include, in addition to Miss Sullivan, Miss Blanche Hall, vice president; Miss Virginia Jackson, secretary; Mrs. Elinor Early, treasurer; Miss Marjorie Mertz, historian, and Miss Lenora Lester, social chairman.

Election Takes Place Tonight

Tonight there will be a business meeting, with election of officers at its close, and tomorrow night the new officers will be installed and will be guests of honor at a banquet and dance, which is to be the climax of the convention. A cocktail party Sunday afternoon in honor of the new officers will close the sessions.

The three women, in addition to Mrs. Good, who founded the sorority, are Mrs. Audrey Morrissette, Mrs. Christine Held and Miss Helen Healy. They also still reside in Washington, but have not been active in the organization for some years. Last year they were guests of honor at the annual banquet and have been invited to attend again this session.

Kappa Delta Alumnae Begins Fall Season

First fall meeting of the Washington Kappa Delta Alumnae Association was conducted at 8 o'clock last night in the chapter house, 1756 K street northwest. Hostesses will be Mrs. Clifford Colbert, Mrs. Walter Ward and Miss Edith Manning.

Preliminary to launching activities for the season, Miss Gwendolyn Folsom, association president, yesterday appointed Katherine Ford, Annabelle McCullough and Louise Ogden Wright as members of an entertainment committee.

Today's Calendar

Y. W. C. A.—Girl Reserves first meeting, 2 p. m.

Episcopal Home—Card party 2 p. m., at Thomas Circle Club

D. of A.—Installation of officers, Mayflower Hotel.

Job's Daughters—Bethel No. 2, guardian council to be installed at Brightwood Masonic Temple, 8 p. m., by Mrs. Laura Wallace, grand guardian, and W. J. Dunham, associate grand guardian.

O. E. S.—Bethany Chapter, regular meeting.

Interior Department Recreation Association—Dance and entertainment.

D. A. R.—Sesquicentennial Constitution Day program, Memorial Continental Hall, 8 p. m.

Takoma Park Women's Club—Executive board meets, 1:30 p. m., with Mrs. James A. Counsilor, 1701 Kalmia road northwest.

Daughter to Follow Her Mother in Legal Profession

Underwood & Underwood.

Mrs. Grace Brown Stiles, with her daughter, Caroline, who is enrolling this fall as a student in Duke University and expects to study law after completing her prelegal course. Mrs. Stiles is an attorney and grand registrar of Kappa Beta Pi.

Tea Will Honor Wellesley Girls In Washington

Mrs. George Brabson Will Be Hostess Today at Home in Kenwood.

Mrs. George Brabson will be hostess at her home in Kenwood at a tea being given by the Washington Wellesley Club today in honor of Washington girls entering Wellesley College this fall.

Those entering the freshman class are Miss Jean Cromelin, daughter of Mr. and Mrs. Paul Cromelin; Miss Elizabeth Adams, daughter of Mr. and Mrs. George Edward Adams; Miss Elizabeth Sheffield, daughter of Mr. Edgar Lee Sheffield, chief examiner of the Patent Office; Miss Mary Marsh, daughter of Mrs. Charles M. Marsh, and Miss Carol Baer, daughter of Mr. and Mrs. David A. Baer.

Mrs. Brabson is being assisted at the tea by Mrs. Harry B. Caton, president of the club, and Mrs. Andrew Taylor, vice president and a member of the faculty at National Cathedral School.

Mrs. Donald Foote Roberts, chairman of the Wellesley Acquaintanceship Plan, will greet the undergraduates from Washington. They are Miss Lucille Sheppard, daughter of Senator and Mrs. Morris Sheppard; Miss Martha McKenna, daughter of Mr. and Mrs. Royal T. McKenna; Miss Marian Leighton, daughter of Commander and Mrs. Frank Leighton (U. S. N.); Miss Aline Munson, daughter of Col. and Mrs. J. E. Munson (U. S. A.); Miss Courtney Prettyman, daughter of Mr. and Mrs. E. Barrett Prettyman; Miss Elizabeth Sue Young, daughter of Mr. and Mrs. Willis H. Young; Miss Virginia Donk, daughter of Mr. and Mrs. M. G. Donk; Miss Alla Carnduff, daughter of Mr. and Mrs. Arthur Carnduff; Miss Mary Helen Jones, daughter of Mr. and Mrs. Bernard M. Jones, and Miss Betty Ballantine, daughter of Mr. and Mrs. Joseph W. Ballantine.

The Wellesley Acquaintanceship Plan is used in all the large cities where there are girls' preparatory schools and large high schools. Movies and pictures of the college are sent from city to city and are shown in the schools. Teas are given for prospective students and their mothers.

The tea was arranged by a committee including Mrs. Walter D. Brookings, Mrs. Charles Z. German, Miss Margaret Lee Ferguson, Miss Alice Richardson, Miss Katherine Struve, Mrs. John D. Fitch, Miss Arria McGinniss and Mrs. James Newell Blair.

At Wardman Park.

Mrs. Charles J. Crane, of Atlanta, Ga., has arrived in Washington from her home and she has taken an apartment at the Wardman Park Hotel where she is making her home at the present time.

"Madame Chairman" . . .

By Suzanne.

DAUGHTERS now follow in their mothers' footsteps in choosing their careers. Grace B. Stiles, an attorney and grand registrar of Kappa Beta Pi, international legal sorority, sent her young daughter, Caroline, off to Duke University this week and Caroline—unless she changes her mind within the next four years—will study law when she has completed her course there.

It was not until she was almost ready for high school that her mother enrolled in the Washington College of Law and received her degree in 1933. Mrs. Stiles now has her offices with George P. McCabe in the American Security Building. Her husband, George H. Stiles, one of the few husbands of lady lawyers here who are not also in the legal profession, is a civil engineer.

Caroline was graduated with honors last June from McKinley High School and received the American Legion award as the outstanding girl in the senior class in character, leadership, citizenship and scholarship. She is a member of the Pharos Chapter of the National Honor Society at McKinley and Quill and Scroll, international honor society for high school journalists.

* * * *

Mrs. J. E. Butterfield, of San Francisco, a past grand matron of the Order of the Eastern Star in California and also a member of the State park commission, is in the Capital for a few days, staying at the Dodge.

* * * *

THE LEAGUE OF WOMEN VOTERS, which had planned to have its first board meeting today, in deference to all the sesquicentennial celebrations, has postponed it until next Friday, when it will be held at Brookings Institution, with Mrs. Louis Ottenburg, the new president, in charge.

* * * *

Plans for an active winter were discussed by members of the executive committee of the Curley Club last night at a meeting at the home of Mr. and Mrs. Roland J. Hyland.

* * * *

THIS WEEK-END will be a festive one for the business girls of the Y. W. C. A. They will gather at the Baltimore "Y. W." camp, Pawatinika, for a tri-city conference—Washington, Baltimore and Annapolis.

The girls who are going include, from the Blue Triangle Club, Sara Motley, the president; Peggy Cragg, who will lead a discussion group on "Training Club Leaders;" Della Furser, Mabel Hutchins, Marjorie Allen, who will have charge of the party to be given tomorrow night; Frances Bodenheimer, Doris Smith, Evelyn Sawyer, Virginia Johnston, Bertha Mahone, Mary Splawn, Peggy Mulcahy and Helen Hopkins; from the Xenos Club there will be Carolyn Hall, Jean Carr, the president, and Virginia Guthrie, and from the Business and Professional Women's Group, Anne Paul and Margaret Humphrey.

Miss Edith J. Rieger, executive secretary of the Business and Professional Women's Department of the "Y. W.;" Miss Jessie Smith, chairman of the department, and Miss Bertha Pabst, both of the board of directors, will accompany the girls.

Tomorrow afternoon will be devoted to Swimming, tennis and badminton and, following a short business meeting after dinner, there will be a party in the evening. Sunday morning there will be a devotional service with discussion afterward on the common problems of the business girls' department in the three cities. In the afternoon the girls will enjoy more sports before starting home.

* * * *

Some of the girls from Strong Residence will go to Kamp Kahlert for the week-end for swimming, tennis, archery and other sports and just lazy loafing under the trees. In the party will be Jewelle Dutton, Dale, Aylesworth, Nellie Lee Dyer, Elfrieda Egbert, Gerry Nelson and Katherine Wahlgren, Mrs. Virginia Sholar, recreation secretary, and Mrs. Ethel Wills.

* * * *

Representatives from organizations of which the late Miss Ellen Foster was long a valued member gathered at the First Congregational Church last night for memorial services in tribute to her. She was a member of that church, of the Daughters of the American Revolution, the Women's Relief Corps, the Abraham Lincoln Circle, Ladies of the Grand Army of the Republic; W. C. T. U. and the Business Women's Council.

Osteopath Body Reviews Plans For Convention

Women's Auxiliary Also Discusses Program for New Year.

The opening luncheon of the season was held yesterday by the Osteopathic Women's National Association Auxiliary at Collier Inn. Plans were discussed for the program for the coming year and also for entertaining the women doctors and the wives of members who will be here September 25 and 26 for the meeting of the Mid-Atlantic Osteopathic Association.

A luncheon at the Ambassador Hotel on September 25 will be one of the social events of the convention. Dr. Lulu Irene Waters is president of the District of Columbia Osteopathic Association, which will act as host at the mid-Atlantic session.

Dr. Lucy Maxfield is president of the Washington branch of the Women's National Association Auxiliary; Dr. Bertha Crum, vice president and Dr. Florence Everhart, secretary-treasurer. Meetings this year will be held the second instead of the third Thursday of each month as they have been in previous seasons.

Speakers from other women's groups and social service agencies with which the auxiliary co-operates are invited to address the sessions. Mrs. Thomas J. Howerton, who is chairman of program, presented to the group last year Miss Bessie Baker, director of Opportunity House; Miss Etta Mai Russell, professional social service worker representing the Woman's Council of the Federation of Churches at the Juvenile Court; Mrs. Louis Ottenburg, president of the League of Women Voters, and other such women, outstanding in civic and educational work in the District. The auxiliary is especially interested in the Juvenile Court as Mrs. Howerton is chairman of that department for the Women's Council of the Federation of Churches and, because of her interest, keeps the auxiliary members also closely in touch with it.

Daughters of America Present Convention Banquet and Dance

Session Closes Tonight With Installation of Officers to Be Chosen This Afternoon; Virginia and Maryland Staffs Attend.

A fellowship banquet and dance, the principal social event of the annual convention of the State Council, Daughters of America, was given last night at the Mayflower Hotel, where the convention is in session. Mrs. Mildred Rock presided at the banquet and there were informal talks by State and national officers.

The convention closes this evening with installation of officers who will be elected this afternoon. In addition to the offices for which unopposed candidates are running there are those of treasurer, inside and outside sentinels and trustee, for which nominations took place at the business meeting yesterday afternoon.

Nominees for treasurer are: Mrs. Ida Frazier, of Betsy Ross Council; Mrs. Ethel Windsor, of Golden Rule, and Mrs. Beatrice Hart, of Brookland; inside sentinel, Mrs. Ella Smith, of Anacostia Council; Mrs. Clara Owens, of Loyalty; Mrs. Grace Roberts, of Progressive, and Mrs. Emily Myers, of Mayflower; for outside sentinel, Mrs. Pearl Kidwell, of Eagle Council; Miss Frances Casslege, Fidelity, and Mrs. Vera Myers, of Goodwill; for trustee, Mrs. Ada Sylvester, of Friendship Council, and Mrs. Renna Corry, of Kenmore. Mrs. Margaret Taylor, of Golden Rule Council, was nominated for the judiciary.

A memorial service, conducted by the past State Councilors Association, also was held in the afternoon, with Mrs. Elizabeth Shepherd as chairman.

There was a public meeting yesterday morning at which several national officers were present. The national officers included Mrs. Anna B. Harrison, of St. Louis, national councilor; Mrs. Ollie W. Towles, of Nashville, Tenn., junior past national councilor; Mrs. Ella Stone, of Washington, national deputy councilor; Mrs. Sophia Mann, of Cherrydale, Va., national trustee; Alfred Veaux, of Queens Villa, N. Y., national treasurer; Mrs. Leona LeBrun, of Baltimore, national conductor, and Mrs. Elizabeth Sewell, of New Rochelle, N. Y., past national councilor.

Among other guests here are Mrs. Lulu Danton and her corps officers from Virginia, and Mrs. Lillian Dixon, State councilor and her staff, from Maryland.

Theodore R. McKeldin, of Baltimore, was the speaker in the morning, on "The Five Nations," which he listed as combination, determination, imagination, resignation and coronation, in a humorous address.

The invocation was offered by the Rev. A. F. T. Raum, of the First Methodist Church, and music included vocal solos by Miss Florence Luddy, accompanied by Miss Floda Regan and by Miss Ethel Burroughs, past State councilor, also accompanied by Miss Regan; a reading by Miss Josephine Grigsby, an address by the national councilor, Mrs. Harrison. Mrs. Naomi Swann, past national councilor, also spoke briefly.

The newly-elected State council representatives were installed by Junior Past State Councilor Maude A. Wine.

Phi Mu Sorority Fetes Miss Perry, In Current Drama

Mary Ella Perry, a member of the cast of "Brother Rat," was guest of honor at a luncheon given yesterday afternoon on the Washington Hotel Roof by a group of her Phi Mu Sorority sisters.

The guests included Miss Louise Jaquette, Miss Ruth Naylor, Miss Virginia Pryor, Miss Margaret Black, Mrs. Merritt Doyle, Mrs. George Muth, Mrs. John C. Hill, Miss Elisabeth G. Cullen, Miss Mary Martin, Miss Elva Krogh, Mrs. Harold G. Stepler, Mrs. H. S. Bishop, jr., Mrs. D. F. Christy, Mrs. Joseph A. Roney, Mrs. Eva Moore Pope and Judge Annabel Matthews.

Judge Matthews and Miss Elizabeth Ellis entertained later in the afternoon at a cocktail party in Miss Perry's honor at the latter's apartment on Twentieth street, with the guests limited to her friends in the Capital who are former residents of Gainesville, Ga.

Absentee Vote Group Holds Meeting Tonight

The Absentee Voters' Group of the Democratic Women's National Council, will hold its regular monthly meeting at the home of Mrs. Philip Vernier, 316 Ingraham street northwest, at 7:30 o'clock this evening. Mrs. S. Jennings Asbury, jr., chairman of the group and director of the Absentee Voters' Bureau, will preside.

The feature of the program will be questionnaires on the election laws of the States of New York and Pennsylvania. The new registration laws of Pennsylvania and the amendments to the New York voting laws will be emphasized.

Returns for Studies.

David F. James will return to Washington today from Logan, Ky., where he has been spending the summer months with friends, to continue his study at George Washington University medical school. He was graduated from Catholic University.

FUR SALE

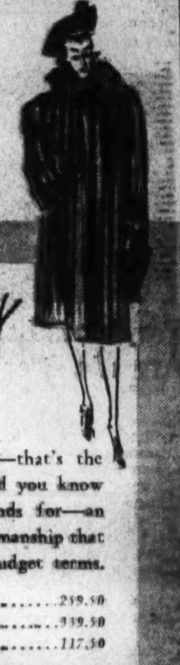

Starting Constitution Day

Fine fur coats at substantial savings—that's the story of this important fur sale. And you know what the name Wm. Rosendorf stands for—an unwavering high standard of fur craftsmanship that means quality. Use our convenient budget terms.

Black and Grey Persian Lamb 259.50
Japanese Mink 339.50
Black Caracul 117.50

WM. ROSENDORF
"Washington's Leading Exclusive Furrier"
1215 G St.

Jean Matou
CONNECTICUT AVENUE AT 34

Clovelle Cloth Dress

A flattering dress of clovelle cloth, a rayon yarn that looks and feels like soft, velvety suede. The slim-hipped skirt flares. The moulded waistline is the result of the rounded bodice held by shining fasteners. Blue, green, black, rust. Sizes 12 to 18. 12.95

Looking for Keen Adventure

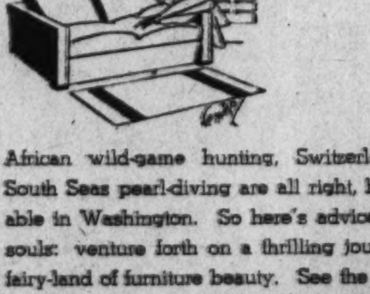

?

African wild-game hunting, Switzerland tobogganing, South Seas pearl-diving are all right, but rather unavailable in Washington. So here's advice for venturesome souls: venture forth on a thrilling journey through this fairy-land of furniture beauty. See the new arrivals from the workbenches of America's foremost designers. See the most impressive array of exclusive furniture ever assembled under one roof in Washington. The only adventure more exciting than seeing Mazor Masterpieces is owning them! They're the mark of a fine home.

MAZOR Masterpieces
FINE FURNITURE & DECORATIONS
911 SEVENTH STREET N.W.

New Fall Collection of Dresses, Gowns & Suits $12.95 to $195.00
Frances & Frances 1315 Connecticut Ave.

RIZIK BROTHERS GOWNS
1213 F Street
1108 Conn. Ave.

EVERY DAY
Adds to our list many new friends interested in the very best in furniture. Have you our catalogue? We would like to mail you a copy.
Authentic Colonial Reproductions
BIGGS ANTIQUE CO., Inc.
1217 Conn. Ave. DI. 0839

Come in, browse around. You won't be urged to buy. See our attractive display of Furniture and Lamps
CATLINS, Inc.
1324 N. Y. Ave. NW. Natl. 0992
Store Hours: Week Days 8:30 A. M. to 5:30 P. M.
Saturday, 8:30 A. M. to 5 P. M.

Camalier & Buckley

OSHKOSH Man's 2-Suiter

Made of tan airplane material, brown leather binding. Carries 2 suits and inner garments for a week's trip. A good looking man's case. $27.50

1141 Connecticut Avenue
Camalier & Buckley Fine Leatherware
2 Doors Above the Mayflower

Delicious on Summer Foods!
MAGRO PURE MAYONNAISE
2 8-oz. Jars 29c
PINTS 25c QUARTS 45c
Sold by All Good Food Stores
MAZO BROS., Wholesale Distributors
National 0900-07

THE PERFECT CLOTHES LINE
CLEVELAND 7800
FOR HEALTH'S SAKE SEND IT ALL TO TOLMAN
TOLMAN Laundry

ARNOLD GALLERIES
1300 G St. N.W.
Antique Jewelry, Silver, Sheffield, Furniture, Mirrors, Brasses, Art Objects and Wedding Gifts.

See the United States First
For SAFE STORAGE
FOR HOUSEHOLD GOODS
INSURED Protection
UNITED ★ STATES STORAGE COMPANY
418 10th St. METropolitan 1843
(Opposite Gas Office)

Lester PIANOS
Last a Lifetime
F. A. NORTH Co.
1231 G STREET N.W.

Mattresses Remade $3
Stein Bedding Co.
1224 12th St. N.W. ME. 1242

Olney Inn
Clara May Downey's
OLNEY, MD.
FOR RESTFUL ENJOYMENT OF GOOD FOOD and DRINK

Dethol
DEATH TO ALL BUGS

1300 G DROOP'S 1300 G
STEINWAY AND OTHER LEADING PIANOS
Hammond Electric Organs
Everything in Music

TIME FOR Men's Portraits
ARRANGE FOR SITTING NOW
Underwood & Underwood
1230 CONNECTICUT AVE. DI. 4400

Security Storage Co. Storage Sale
at Public Auction
at SLOAN'S
715 13th St.
Saturday, 10 A. M.

IN-WEAVING
New Process of Repairing Tears on All Woven Materials
(Silks—Linens—Woolens)
SOUTHERN STELOS CO.
513 12th St. N.W. NAt. 0442

MESCO COFFEE
No Shelf Age 33c lb.
M. E. SWING
1013 E St. N.W.

Piracy Patrol Fleet; 17 Governors Are White House Guests

The Post is the only daily morning paper in Washington with A. P. WIREPHOTO Service.

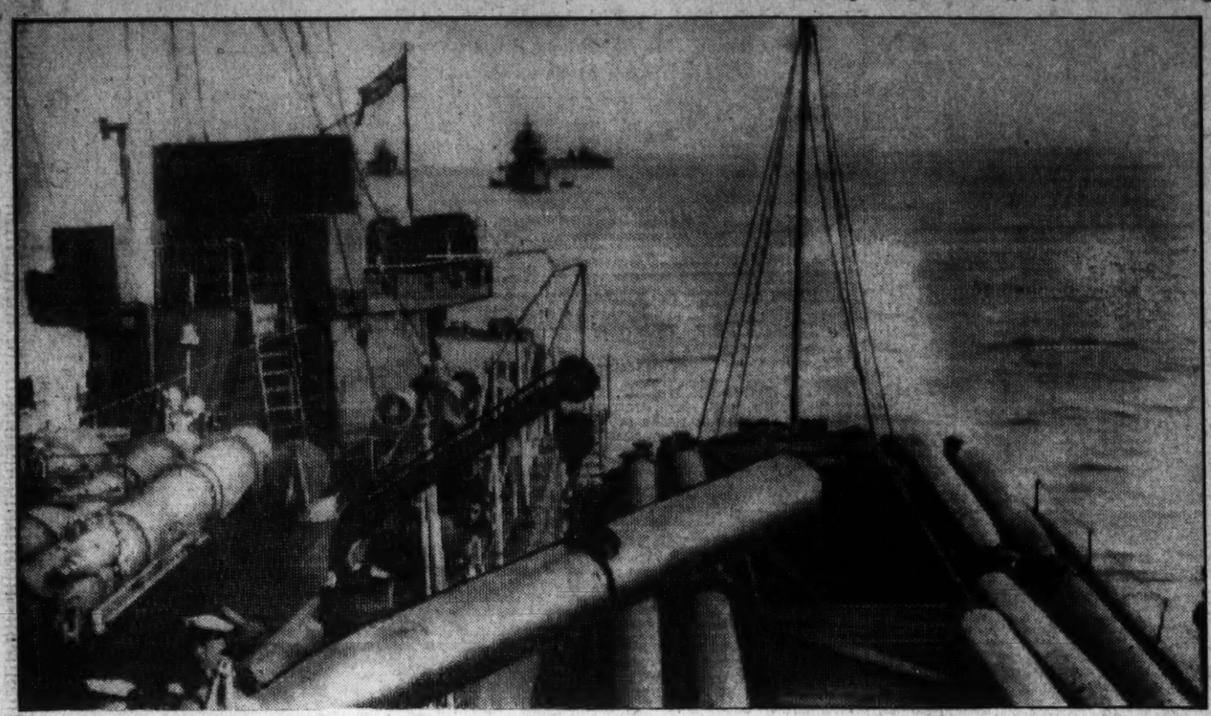

Associated Press RADIOPHOTO.

Torpedoes Loaded as English Armada Prepares for Anti-Piracy Patrol

Photo made at Sheerness, England, yesterday just before the first contingent of destroyers sailed to reinforce the vast Mediterranean Anglo-French piracy patrol. Torpedoes are being hoisted aboard the destroyer Blanche while other ships may be seen in the background already under way.

Map Red Cross Drive For Government Departments

Brig. Gen. Fred W. Boschen (seated) will direct the activity of Government units in the annual Red Cross campaign. The Army finance chief is shown with his assistants. From left to right—Capt. W. T. Johnson, Lloyd Boose and Miss J. G. Allison, all connected with Army finance office.

Associated Press WIREPHOTO.

War's Miseries Mirrored In Faces of Chinese Refugees

Bewildered men, women and children, their homes swept away by the fury of the undeclared war raging over a large section of China, stare with unseeing eyes into an uncertain future as they swarm in and out of Shanghai seeking sanctuary and finding only greater misery. Typical of the homeless millions are those pictured above.

Associated Press Photo.

State Executives Pictured With President

Governors from 17 States, who attended the recent Governors' conference at Atlantic City, were luncheon guests of President Roosevelt yesterday. The entire assemblage shown on the portico of the Executive Mansion. Capt. Paul H. Bastedo (in uniform), retiring naval aide, is seen with the President.

Nats Beat Tigers, 7 to 6, as DeShong Wins Own Game With Single

REDSKINS TROUNCE GIANTS, 13-3, AS 24,492 WATCH

The Washington Post Sports

****XX WASHINGTON: FRIDAY, SEPTEMBER 17, 1937 19

This Morning

The Post's Football Guide Is Ready.

By Shirley Povich.

Tomorrow morning with your Washington Post (advt.) you'll receive a potent football package—the first Annual Post Football Review—a 20-page compendium of everything that concerns the 1937 football season, and if it does not make you want to grab a helmet and barge into a scrimmage you had better see a doctor about those missing red corpuscles.

POVICH.

Seems like football has come a long way since President Teddy Roosevelt threatened to put a stop to the brutal business which was maiming the boys at a great rate back in 1907. T. R. even called the prominent coaches to the White House then, you remember, and told 'em to tone down the game or he'd see to it that they wouldn't have any game to coach.

They did tone it down a bit, cutting out such bruising formations as the flying wedge and tackle-back affairs, but a bit later they introduced the forward pass and the game evolved from a test of brawn to a battle of speed and agility, and caught on something fierce with colleges and customers alike.

* * * *

Well, it came to pass that for three months every year, football clamped a strangle hold on the Nation's interest and folks who never got closer to college than the fourth grade suddenly began to rattle off dissertations on the Rockne system, the double and single wingbacks and the potency of Warner's power plays.

* * * *

That's why The Washington Post turned its sports staff loose on this football guide and in that 20-page section that will sell for a nickel AFTER tomorrow's regular edition, you'll find your favorite college's 1937 schedule, its record of last season, prospects for the coming campaign, its list of veterans and newcomers and, perhaps, a nice discussion of the Conference to which it happens to belong.

* * * *

And The Post is introducing, too, a handy system of comparisons that will obtain throughout the season—a table that will enable the football fan to appraise at a glance the chances of his favorite team next Saturday. It is the Litkenhouse System of Ratings, compiled without prejudice or bias, and aimed with all the trueness of cold, hard, mathematical reckoning, based as it is upon integral calculus.

* * * *

There'll be pictures, too, and graphs and sketches, and a discussion of the latest rules, and at least one page devoted to officiating and a section that deals exclusively with Washington's colleges. And it will give you an intimate glimpse of the Redskins, too. It'll be an awful handy thing, what with schedules for the season and everything, and it's free with tomorrow's Washington Post. After that, it'll be a nickel . . . The unforgivable thing to do would be to miss it.

The thrill of Tuffy Leemans' 65-yard run against the Eastern College all stars last week left this department qute limp after the radio announcer had finished his thrilling description of Leemans' gallop, but on second thought I felt just a wee bit gullible.

* * * *

Leemans' run was undoubtedly all that the radio man said it was and there is no question of Leemans' speed on the gridiron, but the former G. W. U. back s scarcely as fast as the radio commentator pictured him on the gallop.

* * * *

It was after catching a punt, you remember, that Leemans made his touchdown dash and from that point, as near as I can remember it, here's what the announcer had to say:

* * * *

"And Leemans takes the ball on his own 35, he's up to the 45, past midfield, down to the 40, to the 30, the 20, the 10, the 5, and he's over! He's over for a touchdown!"

* * * *

Well, you or I could not have walked across the room in the elapsed time between the radio description of Leemans' catch of the ball and his crossing of the goal line—it was rattled off that fast by the radio man who, obviously, was a full half minute behind the play, the old smoothie.

* * * *

I asked him about it later—the radio man—and he maintained that Leemans was fast. "Why, man, you don't know how fast that Leemans is," he said with a wink. "When he's asleep at night, he's fast asleep."

Alexandria Boy On Yale Varsity

Bridgeport, Conn., Sept. 16.—Head Coach Ducky Pond today lined up a tentative first team composed of letter men. At right end, the berth vacated by the famed Larry Kelly, Coach Pond assigned Archibald Robinson Hoxton, jr., of Alexandria, who is more and better known as Flick Hoxton. Pond has great hopes for the Alexandria youth who is only a junior. At left end the Yale mentor assigned Johnny Miller, of Columbus, Ohio. Pond will most likely try both out at opposite ends of the line, but unless a dark horse develops, Miller and Hoxton will start in Yale's opening game against Maine on October 2.

Al Simmons Gets 4 Hits; Wade Loser

Jimmy Wasdell Clouts Homer, DeShong Goes Route.

Disguised by his anemic .190 batting average, James Brooklyn DeShong turned slugger yesterday, bashed out two hits against the unwary Detroit Tigers and produced the winning run of a 7-6 victory for the Nats.

And it was well that DeShong was in a hitting mood, because his pitching was nothing to send the sparsely settled stands into paroxysms of delight. In fact, the customers were yelling for DeShong's removal when he pitched the Tigers right back into the ball game after the Nats had amassed a seemingly comfortable 5-0 lead for him.

But by the time the Tigers were done with DeShong in the fifth inning they had scored five runs and bounced to the front, 6 to 5, slamming out five straight hits that caused Manager Bucky Harris to send Monte Weaver to the warm-up reservation for a feverish workout.

And then, like a guy who took the pledge, DeShong suddenly reformed his pitching. He held the Tigers scoreless after that fifth inning, giving up only three hits for the remainder of the distance. But he didn't reform in his hitting. He had already driven over two runs when he stepped to the plate in the seventh and delivered a single to rightfield that won the ball game.

Al Simmons was no drawback to the Nats. He pounded out four straight hits to figure in all of the Nats' scoring rallies and it was his single in the seventh that launched the winning uprising against Jake Wade in the seventh. A pair of infield outs put the decisive run in scoring position and then it was that DeShong delivered.

Young Jimmy Wasdell was not exactly any aid or comfort to the enemy, either. Because it was a climax blow by the rookie first baseman—a powerful home run drive over the rightfield wall with Stone on base in the third inning, that produced two of the four runs the Nats scored in the third inning when they emerged with their 5-0 lead.

DeShong, despite the 14 hits he allowed, remained upright through it all while the Tigers were using four pitchers—Roxie Lawson, George Coffman, Jake Wade and Baron Poffenberg, who surrendered 14 hits to the Nats.

DeShong drove in the first run of the day in the second inning after Simmons had beaten out a hit to Rogell, but the Nats really assaulted Lawson in the third when Travis led off with a single to left, Stone drove a tremendous triple to center field, and Wasdell poked his first major league home run over the high wall in right. Simmons later followed with a single that was converted into the fifth run of the inning when DeShong scored him from third with a fly to White.

Two old Washington employes then began to plague the Nats and DeShong. Pinch Hitter Cliff Bolton batted for Lawson in the fourth and banged a double to right center that scored the Tigers' first run and in the next inning it was a single to center by Pinch Hitter Goose Goslin that drove over the tying tally.

That five-run uprising by the Tigers in the fifth wasn't all the fault of DeShong's pitching. Buddy Lewis muffed a tolerably easy ball at third base and DeShong, himself, breathed new life into the rally by dropping a throw from Wasdell to first base. Rogell drove over two of the runs with a single to right, Goslin's hit produced the tying tally and an infield out put the Tigers in front, 6-5.

Buddy Lewis and Johnny Stone were the guys who put the Nats back in the ball game in the sixth.

Post Cup Entries Will Close Today

Mrs. R. A. Lacey will accept entries for The Washington Post Cup play until 1 p. m. today at Cleveland 3939.

The event starts Monday at Columbia with an 18-hole qualifying round. Low 32 net scores will qualify for the match play rounds to run through the finals on Saturday, September 25. Miss Gloria Rodgers, defending champion, will be unable to defend her crown.

Muscles Strain as Giants Are Stopped on Brink of Goal

Associated Press Photo.

The Redskins pictured making their gallant stand in the second period at Griffith Stadium last night. Danowski, Giants' quarterback, carrying the ball, is buried under the pile in a futile attempt to put the pigskin over the line. No. 32 is McChesney, Redskin end. No. 44 is Parry, Giant tackle, and No. 18 is Burnett, Giant right half.

The Box Score

DETROIT.	AB	R	H	O	A	E
White, cf	5	0	1	2	0	0
Fox, rf	5	0	2	3	0	0
Gehringer, 2b	5	0	1	2	6	0
Greenberg, 1b	4	1	1	10	0	0
York, c	4	1	1	1	3	0
Walker, lf	4	2	3	2	0	0
Owen, 3b	5	1	1	1	2	0
Rogell, ss	4	1	1	2	0	0
Lawson, p	1	0	1	1	0	0
Coffman, p	0	0	0	0	0	0
Wade, p	0	0	0	0	1	0
Poffenberger, p	0	0	0	0	0	0
*Bolton	1	0	1	0	0	0
†Goslin	1	0	1	0	0	0
‡Auker	0	0	0	0	0	0
§Laabs	1	0	0	0	0	0
Totals	40	6	14	24	12	0

*Batted for Lawson in fourth.
†Batted for Coffman in fifth.
‡Ran for Goslin in fifth.
§Batted for Wade in eighth.

WASHINGTON.	AB	R	H	O	A	E
Almada, cf	4	0	1	3	0	0
Lewis, 3b	4	1	2	1	4	0
Travis, ss	5	1	2	4	1	0
Stone, rf	4	1	2	2	0	0
Wasdell, 1b	5	1	1	13	0	0
Simmons, lf	4	2	4	3	0	0
Bloodworth, 2b	4	1	0	0	4	0
R. Ferrell, c	3	0	1	1	1	0
DeShong, p	4	0	2	0	2	0
Totals	37	7	15	27	12	0

Detroit	000 150 000—6
WASHINGTON	014 001 10x—7

Runs batted in—DeShong (3), Stone (2), Wasdell (2), Bolton, Rogell (2), Owen, Goslin, White. Two-base hits—Fox, Bolton, Travis. Three-base hit—Stone. Home run—Wasdell. Stolen base—Lewis. Double play—York to Gehringer. Left on bases—Detroit, 11; Washington, 10. First base on balls—Off Lawson, 3; off DeShong, 4; off Coffman, 1. Struck out—By Wade, 1; by DeShong, 1. Hits—Off Lawson, 7 in 3 innings; off Coffman, 1 in 1 inning; off Wade, 7 in 3 innings; off Poffenberger, 0 in 1 inning. Wild pitch—Lawson. Winning pitcher—DeShong. Losing pitcher—Wade. Umpires—Johnston, Quinn and McGowan. Time of game—Two hours seven minutes.

'It Was Some Party!' Say Redskin Gridmen

Local Grid Mercenaries Make It a Tough Evening for the Visitors—Tuffy Leemans Is Still the Town's Most Popular Grid Hero.

By Lewis F. Atchison.

It was some coming out party the Redskins threw last night in the mazda glow of Griffith Stadium, and a good time was had by all—all but the guests of honor, the New York Giants, who probably have a terrific hangover this morning as well as their first league defeat of the season.

In party parlance, the Giants failed to "pin on the donkey's tail." What actually happened, however, was that they failed to check Riley Smith, Sammy Baugh, Charlie Malone and a few other Tribesmen. Handcuffs evidently are the only things capable of rendering sharpshooting Sammy null and void for the evening, while a ball and anklechain would have been more appropriate for the gentleman from Alabama. When Sammy wasn't heaving passes, Smith was kicking field goals or running for a touchdown. It was all very bewildering to the visitors.

Baugh, heretofore just another 42-point roman head in The Post's banner line, wormed his way into the affections of those 24,000 fans who witnessed last night's contest by his arrow-like passes. You could hear 'em gritting their teeth and see them biting their nails when a receiver dropped a pass, but when they connected . . . well, the ovation was almost as great as the customers gave Tuffy Leemans when he trotted on the field.

Leemans Was In It!

Even before Tuffy's name was announced they started hollering, and when the spotlight finally picked him up under the goal posts, on the first-base line, the din was terrific, to coin a phrase. Leemans, still the most popular football player among local fans, didn't let the folks down, either, for the 72 yards he picked up on 11 tries before turning an ankle, represented the best bit of individual totin' of the evening. It may be heresey, but this writer thinks it just as well he was forced to leave the game.

But before Samuel quit pegging that leather around the lot he had some of Tuffy's constituents comparing the two and giving Baugh at least an even break in the matter. The only thing he didn't do was the "Big Apple," but he really threw it.

A few professional rules that differ from the college code had to be explained to the patrons early in the game. They included roughing the passer, not only permitted but encouraged, and getting up and running again, or trying to, after being knocked down. Leemans invited disaster by getting up, and paid the penalty. They are permitted to use everything, it seems, but blackjacks.

The freak play of the evening was a forward-reverse, intercepted, pass. The pass, fired (and I'm not trying to be fancy when I use that word) by Leemans and intended for Burnett, missed the mark, struck Baugh squarely on his chest, and in the same motion rebounded about 12 yards into the arms of the amazed Mel Hein, who succeeded in holding it. The net gain was 8 yards.

Espey Touch Noted.

The rare old publicity hand of Jack Espey, Redskin general manager, was apparent on the proceedings even before the opening kickoff. He gave the fans everything but a ride on the merry-go-round, and that's proably on next week's bill. A swing band, corps of Indians with tom-toms, spotlight introduction of players, and top-ranking tenor were Espey's offerings. The tenor, Joey Nash, a premier radio artist, was excellent. Espey introduced him and acted as master of ceremonies.

A feature of the evening was the "Spirit of the Redskins," a pretty feminine rider on a pinto pony, who rode the length of the gridiron under the revealing glare of the spotlight.

The moral of the game probably is, don't play a laundryman's team; you get a 'rough-dry finish every time.

It's All Smith

GIANTS.		REDSKINS.
Poole	L.E.	Miller
Dennerlein	L.T.	Edwards
Dell Isola	L.G.	Olsson
Hein	Center	Kawal
White	R.G.	Carroll
Widseth	R.T.	Barber
Walls	R.E.	Malone
Richards	Q.B.	Smith
Leemans	L.H.	Baugh
Burnett	R.H.	Pinckert
Cuff	F.B.	Irwin

Score by periods:

Giants	0	0	3	0	—3
REDSKINS	3	0	0	10	—13

SCORING.

Giants—Field goal, Manton (substitute for Cuff), placement. Redskins, touchdowns, Smith. Points from try after touchdown, Smith (placement). Field goals, Smith (2) (placement). Officials—Referee, Crowell (Swarthmore). Umpire, Menton (Loyola). Field judge, Eberts (Catholic U.). Head lineman, Conover (Penn State).

SUBSTITUTIONS.

Giants—Ends, Gelatka, Hanken, Howell; tackles, Parry, Haden, Grant; guards, Tuttle, Lunday; center, Johnson; quarterback, Danowski; halfbacks, Soar, Neill; fullbacks, Corsine, Manton.

Redskins—Ends, Smith, McChesney; tackles, Bond, Young; guards, Michaels, Kahn, Karcher; center, Smith; halfbacks, Justice, Howell; fullback, Krause.

Statistics of Game

First downs, rushing, Redskins 7; Giants, 13; first downs passing, Redskins, 7; Giants, 3; first downs, penalty, Redskins, 1; Giants, 1. Total, Redskins, 15; Giants, 17.

Yards by rushing, Redskins, 105; Giants, 220; yards by passes—Redskins, 115; Giants, 85. Total Redskins, 220; Giants, 311.

Passes attempted—Redskins, 17; Giants, 17; passes completed, Redskins, 11; Giants, 9; passes intercepted, Redskins, 2; Giants, 0.

Punts, Redskins, 4; Giants, 2; average distance, Redskins, 41; Giants, 35; run back, Redskins, 0; Giants, 7; yards by penalty, Redskins, 20; Giants, 5; fumbles, Redskins, 2; Giants, 0.

Opponents' fumbles recovered, Redskins, 0; Giants, 2.

Passes—Baugh, 11 of 16, 116 yards; Danowski, 6 of 11, 59 yards; ground gained Danowski, 4 of 11, 59 yards; ground gained Baugh 27 yards in 14 tries; Irwin, 66 yards in11 tries; Leemans, 72 yards ni 12 tries.

Just Before a Redskin Bit the Dust in Battle

Post Staff Photo.

Don Irwin, Redskins' back, was pulled to earth a moment after this picture was snapped by Tuffy Leemans (left) and Mel Hein (right), a pair of Giants. The action is from the first period.

Grid Schedule Set.

Tunnelton, W. Va., Sept. 16.—Coach William Jackson, of Tunnelton High School, has announced the following football schedule: September 24, Masontown, away; October 1, open; October 8, Rowlesburg, away; October 15, Kingwood, away; October 22, Newburg, home; October, 29, Terra Alta, home; November 5, Thomas, home.

Defoe Kayoed By Armstrong

New York, Sept. 16 (AP).—Henry Armstrong, sensational Los Angeles Negro featherweight, continued his sweep through the East tonight with a four-round knockout of Johnny Defoe, of New York, before 10,000 customers in Madison Square Garden. Armstrong weighed 132¾ and Defoe, 127½.

Billed as a ten-rounder, the fight was stopped by Referee Johnny McAvoy after 1:12 of the fourth, just as a badly beaten Defoe staggered to his feet after his sixth knockdown.

The New Yorker was bleeding from a cut over the right eye and clearly was in no shape to further withstand the rapid-fire, two-fisted assault of Al Jolson's protege.

Armstrong's piledriving rights and lefts sent Defoe crashing to the canvas three times in the second heat, twice in the third and once in the abbreviated fourth.

BASEBALL TODAY 3:15 P. M.

Washington vs. St. Louis

American League Park

Smith's 60-yd. Run Decides in Thriller

Capital Back Intercepts Pass in Final Period; Kicks 2 Field Goals; Invaders Held on Goal Line; Baugh Important Factor.

By Shirley Povich.

Big league football and 24,492 customers came to Griffith Stadium last night. So did Riley Smith.

And when handsome Riley Smith, Alabama '35, had performed all his various chores for the Washington Redskins, the newly-adopted Capital entry in the National Football League was the decisive victor over New York's Giants.

The score was: Redskins, 13; Giants, 3. Or more properly put, it reads: Riley Smith, 13; Giants, 3. Because it was Riley Smith who produced every Redskin point, the entire 13, the whole kit and caboodle of 'em, honest.

It was no less than a scoring binge by big, 200-pound Riley Smith last evening as a made-to-order night brought out the huge throng, come to star-gaze at Baugh, at Leemans, at Danowski, Milner, Edwards and Hein. With deft toes and hands and a streaky change of pace when that need arose, the comparatively unheralded Smith projected himself full into the spotlight of last night's scene to win the game for Washington.

Smith's Big Night.

Here's what he did and now perhaps, you'll pardon my exuberance:

He kicked a field goal in the first quarter of the 18-yard line to lift the Redskins into a 3-0 lead. And in the fourth quarter, he dropped back to the 18-yard line at the other end of the field he place-kicked another field goal to break a 3-3 tie. And then—

When Giant passes were flooding the brilliantly-lighted field in a last desperate attempt that threatened to snatch victory away from the Redskins, Riley Smith turned their own weapon against the New York behemoths, snatched a Giant pass on his own 40-yard line and streaked 60 yards down the sidelines for the only touchdown of the night.

Sure, he kicked the point after that touchdown, too. He was something to see tonight, this quarterback who joined the Redskins fresh from his Rose Bowl triumphs.

Thrilled to Smith.

To Riley Smith the 24,492 thrilled almost from the moment that Jesse Jones, the Reconstruction Finance Corporation chief, spiraled the opening ball out onto the field to launch a carnival night for Washington football fans, but there were others who had their moments during that 60 minutes of football played to the hilt.

There was Slingin' Sammy Baugh, putting his college reputation squarely on the spot, and justifying every advance notice with his magnificent forward-passing barrage against the Giants. And there was Tuffy Leemans, home to the scene of his college triumphs, as a full-fledged star of the Giants. And there was Big Turk Edwards, battering through the Giants line and Don Irwin slashing his way through the tackle openings, and Ed Danowski attempting gallantly, but vainly, to match the passing of Baugh.

No touchdown pass sped from the throwing hand of Baugh but glory fairly dripped from the lean, lank Texas kid who was a marked man tonight but made the transition from the college gridiron to professional ranks with a tremendous thump.

It was Baugh's superb passing—to Charley Malone, to Wayne Millner and to Bob McChesney—that set the Giants back on their heels in that fourth quarter and put the Redskins in position for that tie-breaking placement by Riley Smith and when the battle was over it was an amazing record that Baugh had compiled with his passes.

Dropped His Passes.

Sixteen of them he had thrown, and eleven times he had found a receiver. On three oscasions he pitched the ball directly into the paws of a waiting but errant colleague who dropped the thing. His passes netted the Redskins 115 yards compared to the 69 the Giants amassed from Danowski's six successful passes in 11 attempts.

But Leemans—the Giants lost, but Leemans didn't fail. When the limping form of George Washington's Tuffy passed to the sidelines late in the second quarter—an ankle painfully turned—the Giants were beaten. Never to return to that ball game, Leemans watched from the sidelines as a devitalized New York team took its beating.

He had been a Trojan out there in that first half, Leemans had. And though he was idle throughout those last two quarters, he remained the leading ground-gainer of the night with his 72 yards from scrimmage. He had sparked the Giants to their greatest scoring threat with a smashing, twisting gallop of 25 yards through a maze of tacklers to put the ball on the Redskins 15-yard line in the second quarter.

That was when the Giants hammered to within inches of a touchdown only to be turned back by a downright gallant and heroic stand of eleven Redskins who in a near-maniacal, fervor didn't give, even grudgingly. But that goal-line stand demands a few paragraphs of its own.

Baugh Hits Mark.

To begin almost at the beginning Sammy Baugh didn't waste any time flaunting his passing prowess before the eyes of the Giants, and on the Redskins' first play from scrimmage after the opening kickoff he rifled a bullet pass into the arms of Ernie Pinckert for a five-yard gain. Then ensued a Redskin advance of 65 yards down the field.

With the Giants wary of Baugh's passing, Quarterback Riley Smith varied the Redskins' attack and sent Colgate's Don Irwin and Baugh banging at the tackles. Who said Baugh couldn't run with the ball? He galloped 11 yards around left end on a cutback play. He smashed through right tackle for 8 deep in Giant territory and, after Irwin had relieved him with intermittent gallops through the line, Baugh ducked a charge by big Ed Widseth and flung a 13-yard pass to Charley Malone to put the ball on the Giants' 15. He had tried two passes to that point. And he had completed two.

On the 15-yard line, the Giants stiffened, whereupon, with Baugh holding the ball, Riley Smith dropped back to his 18 line for a place kick and his rout of the Giants began. That kick he deposited squarely through the posts for 3 points.

Giants Strike Back.

Then Leemans and the Giants struck back. Danowski passed to Burnett for an 8-yard gain, Leemans ripped off 14 yards with a snaky jaunt through tackle, but on their 11-yard line the Redskins braced, took the ball, failed to gain punted and were faced with another Giant onslaught.

From their 19-yard line, the Giants fought back. In that advance, Leemans charged the line for 11 yards, took a pass from Danowski, for 18 more, and on the next play was streaking for a seeming touchdown until Wayne Millner, charging across the field brought him down on the Redskins 15 after a 25-yard gallop. To Millner the Redskins were beholden for Leemans' failure to score.

From the 15-yard line then ensued a furious assault on the goal. But it was without Leemans. Tuffy had been hurt as he went down under Millner's vicious tackle, and Hank Soar replaced him in the Giants' backfield. To the 9-yard line, to the 4-yard line, Soar and Tillie Manton charged. To the 3-yard line they pushed the ball for a first down. And then the Redskins dug in, valiantly.

Millner smeared Soar without a gain at right end. Danowski faked a kick and made only a yard when Barber hit him. A flat pass from Danowski to Burnett missed fire. It was now last down. At left guard, Danowski tried to make those last 2 yards. He made 1 yard and 8 inches. Four inches from the goal stripe Kawal and Carroll smouldered him to the ground. The Redskins line had won that test.

The Giants could gain 79 yards without losing possession of the ball, but they couldn't get those 4 inches. And when Sammy Baugh, from 10 yards behind his own goal, booted a handsome punt outside at

Continued on Page 22, Column 4.

Masters of the Art of Tailoring Since 1897

FEATURING

1937—Fall & Winter—1938

Suits & O'Coats

HAND TAILORED

TO YOUR INDIVIDUAL MEASURE

Over 800 Patterns to Select From

$34.50

Jos. A. Wilner & Co.

"Custom Tailors Since 1897"

COR. 8TH & G STS. N.W.

Maryland's Fall Racing Season Will Open Today at Havre de Grace

$2,500 Test To Feature Initial Card

Clingendaal, Rainland to Clash as Sprint Draws 14 Horses.

By Walter Haight.

A Staff Correspondent.

Havre de Grace, Md., Sept. 16.—Racing starts today at the Havre de Grace track. Of course, I could have said that "up here at the mouth of the Susquehanna River where the thirteenth century explorers used to park their ships and wonder if they hadn't discovered a new route to China, men and women will park their carcasses and try to find a new route to wealth."

It was a similar reference to an opening at Bowie last spring that aroused my very good friend the Peglerman into devoting a column to sportswriters getting flowery about events to come. I'll go Mr. Pegler one better by just writing, "Racing today, Havre de Grace"

At any rate, the bangtails will bang, the platers will patter, the claimers will clatter and it will all mark the opening of the major racing season in Maryland. With their appetites whetted by the half-milers, racing fans of the Free State and nearby localities will rally to the bugle call that sends the horses postward at the track affectionally called "The Graw."

The entries for the first program reveal full fields and well-balanced competitors which makes for good racing. The cord is featured by the $2,500 added Susquehanna, a sprint of six furlongs for three-year-olds and up. Fourteen horses have been named over night for the event. The majority arrived here after successful campaigns elsewhere. Among the favorites will be Clingendaal, the property of A. C. Compton, West Coast sportsman; Rainland, fresh from his New York triumphs, and Mower, owned by Mrs. W. Plunkert Stewart

At least twelve two-year-olds will parade postward Saturday here in the twenty-first renewal of the $10,000 Eastern Shore, a three-quarter mile sprint. The Eastern Shore is the first of the three $10,000 stakes to be run during the Harford Agricultural and Breeders' Association's eleven day session. The others are the $10,000 Potomac and the $10,000 Havre de Grace Handicap, to be run September 25 and September 29, respectively.

Havre de Grace Entries.

By the Associated Press.

FIRST RACE—One and one-sixteenth miles; purse, $1,000; claiming; for 4-year-olds and upward.

No. Horse and Jockey. Wt. Odds.
7 *Secret Vote (Madison) 109 10-1
9 *Monocacy (Kelly) 112 20-1
8 Some Bull (Wagner) 117 3-1
12 *Mischiefmaker (Eccard) ...106 20-1
1 Church Call (Dabson) 114 5-2
2 †Pencader (Fallon) 117 5-1
3 Fredalva (Merritt) 114 12-1
4 Tamboy (O'Malley) 114 20-1
6 *Kepi (Jaekle) 109 20-1
5 Beleek (Jacobs) 106 15-1
10 Tiempo (Dabson) 111 20-1
11 †*Pretty Lass (Eccard) 109 5-1
†Mrs. J. B. Bond and B. Bond entry.

SECOND RACE—Six furlongs; purse, $1,000; for maiden 2-year-olds.
5 Heraldic (Merritt) 115 20-1
4 Bay Stout (Bejchak) 115 20-1
3 Steel King (Wagner) 118 20-1
1 Tiger Teddy (Seabo) 118 5-2
2 Tedium (Renick) 118 4-1
12 Tedmelia (Machado) 115 20-1
10 Casamana (Wolfe) 115 20-1
9 Room Service (McCombs) ...115 12-1
8 Becky Bates (De Camillis) .115 20-1
7 Purple King (Dabson) 118 4-1
6 Mr. Jacko (Turner) 118 20-1
11 Gold Color (Corbett) 118 15-1

THIRD RACE—Six furlongs; purse, $1,000; claiming; for 3-year-olds and upward.
7 Deflate (Merritt) 111 10-1
9 Royal Blunder (Wolfe) 114 20-1
10 Nonane (James) 106 15-1
12 *Brilliant Light (Jaekle) ..109 20-1
11 Flag Unfurled (Seabo) 114 20-1
1 Scudder (Wagner) 114 20-1
2 Trickwick (Corbett) 112 12-1
3 Candy Prince (Merritt) 114 5-2
4 *Dizzy Dame (Sarno) 102 10-1
5 True Tune (DeCamillias) ...109 12-1
6 Rough Party (McCombs) 111 5-2
8 *Clocks (Eccard) 109 10-1

FOURTH RACE—Six furlongs; purse, $1,000; for 2-year-olds.
10 Blini (De Camillias) 107 20-1
11 Historic Era (Jaekle) 122 15-1
12 Detroit Bull (Turner) 116 8-1
1 Sun Alexandria (Dabson) ...113 12-1
2 White Castle (Corbett) 113 15-1
3 Nymph (Merritt) 107 20-1
4 Hypocrite (Merritt) 116 7-2
5 Bluefield (Parte) 110 20-1
6 Invincible (Seabo) 113 12-1
7 Many Stings (McCombs) 113 10-1
8 Slow Motion (Fallon) 113 10-1
9 Autumn Quest (McCombs) 113 4-1

FIFTH RACE—Six furlongs; the Susquehanna Handicap; purse, $2,500; for 3-year-olds and upward.
12 Clingendaal (Dabson) 120 5-2
14 †Chance View (Renick) 114 6-1
13 ‡Bright Light (Parte) 110 4-1
7 †Speed to Spare (Renick) ..113 6-1
8 ‡Rainland (Parte) 112 4-1
9 Sir Emerson (James) 109 10-1
10 Quel Jeu (Merritt) 116 20-1
1 Teddys Star (Machado) 102 10-1
2 Tabitha (Le Blanc) 107 15-1
3 Mower (Corbett) 120 8-1
4 Timber Lady (Kelly) 100 15-1
5 Wise Sister (Madison) 104 20-1
6 Biologist (De Camillias) ..103 20-1
7 Grand Slam (Turner) 110 15-1
†A. G. Vanderbilt entry.
‡Shandon Farm entry.

SIXTH RACE—One and one-eighth miles; purse, $1,000; claiming; for 3-year-olds and upward.
6 Counter Pass (Hightshoe) ...111 15-1
7 Sugaboot (Dabson) 110 15-1
8 Gold Spray (Merritt) 101 20-1
1 Dixie Bee (Miller) 114 15-1
2 *Miss Tiptoe (Sarno) 106 12-1
3 Zembla (McCombs) 111 3-1
11 Lillian Z. (Schmidl) 108 20-1
10 *Mostly (Madison) 96 20-1
9 *Last Romance (Jaekle) 109 7-2
4 *Xandra (Eccard) 106 9-2
5 *Stepee (Kelly) 109 10-1

SEVENTH RACE—One and one-sixteenth miles; purse, $1,000; claiming; for 4-year-olds and upward.
7 Sun Asia (Corbett) 108 12-1
6 Rowes Crump (Wagner) 110 20-1
10 *Tenace (Vinar) 104 10-1
9 Continuity (De Camillias) ..105 20-1
8 Silent Shot (James) 110 20-1
1 Flagstone (Shelhamer) 106 20-1
5 Clever Girl (Merritt) 107 5-1
3 *Building Trades (Eccard) ..105 6-1
2 Aladdins Dream (Fallon) 112 5-2
4 Ruffy (Dabson) 112 5-1

Racing Selections

Belmont.

1—Pure, By the Sword, Unfailing.
2—No selections.
3—Songstop, Happily, Teddy Weed.
4—Headin Home, Born Happy, Townsman.
5—Sparta, Genie Palatine, Fair Stein.
6—Rambler Rose, Sun Flo, Fooled.
7—Prewar, Satrapal, Pitter Pat.
Best bet—Headin Home.

Hawthorne.

1—Time and Again, Jockide, Minstrel Star.
2—Wise Princess, Bob Brax, Lantana.
3—Immersal, Karkle, My Grandson.
4—Think Fast, Sneakin, Maxine B.
5—Jokestar, Velociter, Wegoway.
6—Frontier, Distractable, Disparray.
7—Mr. James, Full Tilt, Inscription.
8—Sun Image, Tinsel Lady, Alergy.
Best bet—Wise Princess.

Detroit.

1—Bal Ele, Zulu Lad, Zevphine.
2—Irish Wake, Capitalist, Neds Affinity.
3—Best Man, Edward C., Mere Blaze.
4—Sequoia, Speycrest, Romola.
5—Bartering Kate, Brophy, Chimney Top.
6—Brandon Prince, Toni, Carnelian.
7—Almarine, Urchin, Broadway Roxy.
8—Catswoop, Portden, Harper.
Best bet—Bartering Kate.

—Louisville Times (P).

Official Charts

AT NARRAGANSETT PARK.

THURSDAY, SEPTEMBER 16, 1937.

Copyright, 1937, by The Regal Press, Inc. (Daily Racing Form).

WEATHER, CLEAR. TRACK, FAST.

FIRST RACE—Six furlongs. Purse, $1,000; claiming. For 3-year-olds and upward. Start good from gate. Won ridden out; place driving. Went to post 2:17. Off 2:23. Winner, Oaktree Stable's b. g. (5), by Bright Knight—Loma Linda. Trained by W. Hartman. Value to winner, $750; second, $150; third, $70; fourth, $30. Time, 1:12.

Horses	Jockeys	Wgt.	Post	St.	¼	½	Str.	Fin.	Straight
STAVKA	(Pollard)	112	11	4	2nk	2½	21½	11	$1.80
MISS CHICRO	(Jones)	104	7	3	11½	11	11½	21½	5.55
HOUSEWARMER	(Bierman)	111	9	1	3nk	32	34	32	15.30
DYAK	(Luther)	115	4	11	8nk	72	73	41½	8.65
JACKPULL	(Leishman)	104	6	9	41½	4nk	4nk	5nk	5.85
MAPLE QUEEN	(Morgan)	104	8	8	51½	51½	6nk	6h	5.80
BLANDISHMENT	(LeBlanc)	109	2	6	61	61½	5h	71½	25.10
ST. NICK	(Duffy)	112	1	5	9h	91½	8nk	81½	49.95
BURSTING	(Longo)	104	10	2	71	8nk	94	91½	124.65
GLEAMING	(Hartle)	105	5	10	11	11	11	102	65.95
CIVIL WAR	(Marrero)	109	3	7	10½	10nk	10nk	11	13.45

Two-dollar mutuels paid—STAVKA, $5.60, $3.30, $3.30; MISS CHICRO, $7.70, $6.30; HOUSEWARMER, $6.00.

STAVKA moved up fast on the outside in the run down the backstretch, followed along back of the leader until straightening out in the stretch, wore down MISS CHICRO, and was clear at the end. MISS CHICRO was quick to begin, drew away into a long lead and despite holding on gamely, was unable to cope with the closing bid of the winner. HOUSEWARMER, forwardly placed all the way, continued with good energy to the close, although unable to endanger the first two in the drive.

SECOND RACE—Six furlongs. Purse, $1,000; claiming. For 3-year-olds and upward. Start good from gate. Won driving; place same. Went to post 2:49. Off 2:53½. Winner, Mrs. Marie Famiglietti's ch. f. (4), by Jack High—Margosa. Trained by J. Gorga. Value to winner, $750; second, $150; third, $70; fourth, $30. Time, 1:12 3-5.

Horses	Jockeys	Wgt.	Post	St.	¼	½	Str.	Fin.	Straight
HIGH TREASON	(Duffy)	109	8	2	3nk	21	1nk	1nk	$2.70
SAINTED	(Morgan)	107	5	5	51	42	2½	21½	3.80
PETARD	(Franklin)	107	7	6	6nk	51½	4½	3h	14.55
THE WINK	(Munden)	105	2	7	72	8	72	4nk	38.75
HIGH FINANCE	(Marrero)	112	4	3	41½	31½	3nk	5½	2.30
BERRY PATCH	(Huff)	106	3	8	8	63	61½	6nk	20.50
TWOSOME	(Bierman)	105	1	4	1½	1½	5nk	71½	9.00
CHARMED EYES	(Leishman)	106	6	1	2nk	7nk	8	8	9.30

Two-dollar mutuels paid—HIGH TREASON, $7.40, $4.10, $3.50; SAINTED, $4.60, $4.00; PETARD, $9.80.

HIGH TREASON was never far from the pace, responded gamely to pressure when reaching the stretch and gaining command, was hard ridden and had enough left to stave off SAINTED. The latter, reserved early, came to the outside when reaching the stretch and finished slowly wearing down the winner. PETARD, outpaced for the first half mile, came with good courage in the last three-sixteenths.

DAILY DOUBLE, STAVKA AND HIGH TREASON, PAID $23.30.

THIRD RACE—Six furlongs. Purse, $1,000; claiming. For 3-year-olds and upward. Start good from gate. Won driving; place same. Went to post 3:21. Off 3:29. Winner, Mrs. F. S. Harris' b. g. (5), by Jock—Respite. Trained by F. C. Dunn. Value to winner, $750; second, $150; third, $70; fourth, $30. Time, 1:12 2-5.

Horses	Jockeys	Wgt.	Post	St.	¼	½	Str.	Fin.	Straight
THISTLE JOCK	(James)	109	8	5	6½	61½	52	1½	$2.70
GENE D.	(Bierman)	114	3	3	31	31½	1nk	2nk	3.60
SHANTIME	(Duffy)	114	7	4	51½	4nk	4nk	31½	10.40
ZEVANAID	(Morgan)	106	1	2	1nk	1h	2½	4h	1.40
LARGESS	(Huff)	109	2	7	78	74	72	51½	17.65
PAR VALUE	(LeBlanc)	109	6	1	21½	2nk	3nk	61½	34.10
FOXO	(Jones)	99	4	6	4nk	5½	61½	74	28.15
GLOSS	(Munden)	105	5	8	8	8	8	8	108.00

Two-dollar mutuels paid—THISTLE JOCK, $7.40, $3.50, $3.20; GENE D., $3.80, $3.30; SHANTIME, $4.10.

THISTLE JOCK avoided the early pace, began moving up on the outside in the last five-sixteenths, responded gamely to urging and wearing down the leaders, drew out in the last few strides. GENE D. was steadied along back of the leaders, went to the front when the early pacemakers began tiring and despite holding on willingly, was unable to cope with the closing bid of the winner. SHANTIME, restrained early, came willingly in the drive.

FOURTH RACE—Six furlongs. Purse, $1,000. The Manomett. For maiden 2-year-olds. Start good from gate. Won easily; place driving. Went to post 3:54. Off 3:59½. Winner, Ryland H. News' b. c. (2), by Lee O. Cotner—Largo Light. Trained by W. G. Wilson. Value to winner, $750; second, $150; third, $70; fourth, $30. Time, 1:12 3-5.

Horses	Jockeys	Wgt.	Post	St.	¼	½	Str.	Fin.	Straight
GRAND LIGHT	(Luther)	115	2	2	12	12	14	14	$2.25
RHODIUM	(Duffy)	115	5	9	81	4h	2nk	22	1.55
MAEPOP	(Porter)	115	9	1	5h	6½	62	3nk	6.15
SILVER TRACE	(Sage)	112	7	3	21½	21	3nk	4h	11.65
PRETTY PAWS	(Bierman)	112	8	5	3½	31	41½	51½	34.30
TAXI	(Knott)	112	10	6	6h	72	74	6½	47.60
SHOW CARD	(Jones)	112	6	7	71½	51½	5nk	7nk	87.95
BENEFICIARY	(LeBlanc)	112	3	8	91½	81½	8nk	8h	30.20
FEEDMAN	(Paradise)	115	4	10	10	10	91½	91½	24.45
LACONIC	(Marrero)	115	1	4	4nk	9½	10	10	13.70

Two-dollar mutuels paid—GRAND LIGHT, $6.50, $2.90, $2.70; RHODIUM, $2.70, $2.40; MAEPOP, $3.20.

GRAND LIGHT went to the front in the opening strides, drew away into a good lead and was never threatened, winning with speed to spare. RHODIUM, away slowly and unable to gain clear sailing early, closed an immense gap and was going stoutly at the close. MAEPOP, quickest to begin, dropped back steadily, but came with a rush through the last three-sixteenths.

FIFTH RACE—Six furlongs. Purse, $1,100; allowances. The Hyde Park. For 3-year-olds. Start good from gate. Won ridden out; place driving. Went to post 4:26. Off 4:32. Winner, C. S. Howard's b. f. (3), by Stimulus—Toodleoo. Trained by T. Smith. Value to winner, $825; second, $165; third, $75; fourth, $35. Time, 1:11 2-5.

Horses	Jockeys	Wgt.	Post	St.	¼	½	Str.	Fin.	Straight
CORAMINE	(Jones)	104	4	1	21½	1h	1½	11	†$0.55
WOOF	(Duffy)	106	3	3	1nk	23	21	21½	3.60
PHLOX	(Bierman)	115	1	5	53	51½	41½	3nk	6.30
NATTY BOY	(Leishman)	109	2	6	6	6	6	4½	18.40
SMART AGNES	(Morgan)	104	6	2	31½	31½	3nk	51½	†
JAMES N.	(LeBlanc)	113	5	4	41	42	5nk	6	12.30

†C. S. Howard entry.

Two-dollar mutuels paid—CORAMINE (entry), $3.10, $2.20, $2.20; WOOF, $2.50, $2.20; PHLOX, $2.30.

CORAMINE fast fought it out with WOOF for command, drawing clear in the last 70 yards. WOOF, on the inside of the winner all the way, made a determined attempt to go along with the leader, but was not good enough. PHLOX, unable to keep up during the first half mile, came willingly in the stretch run, although never in a position to endanger the first two.

SIXTH RACE—One and one-sixteenth miles. Purse, $1,100; claiming. For 3-year-olds and upward. Start good from gate. Won driving; place same. Went to post 5:00. Off 5:04. Winner, Mrs. B. Willett's b. g. (5), by Sir Galahad III—Nadir. Trained by F. C. Travis. Value to winner, $825; second, $165; third, $75; fourth, $35. Time, 1:46.

Horses	Jockeys	Wgt.	Post	St.	¼	½	¾	Str.	Fin.	Straight
BLUE ARMOR	(Knott)	112	3	2	2h	1h	1h	1h	11	$2.25
HUNTERDON	(Bierman)	112	1	8	8	8	8	5½	2nk	9.45
PEEDEEQUE	(Marrero)	113	5	3	31½	3½	3nk	31	3nk	3.75
BLACK THORN	(Sage)	112	8	1	1h	21½	21½	21	4nk	8.35
WISE WILL	(LeBlanc)	112	2	5	4nk	41½	41	61	5½	34.24
MANNERLY	(Leishman)	110	6	4	51	52	51	4nk	61	6.95
RAMSHEAD	(Jones)	114	4	7	61	6½	61½	7nk	71½	6.15
CORUM	(Pollard)	112	7	6	72	72	7½	8	8	8.80

Two-dollar mutuels paid—BLUE ARMOR, $6.50, $4.70, $3.40; HUNTERDON, $9.30, $5.10; PEEDEEQUE, $2.90.

BLUE ARMOR gained a slight lead straightening out on the backstretch and was steadied along in front, surrendered command briefly to BLACK THORN, and coming again, went to the lead, drawing out in the last sixteenth. HUNTERDON, a trailer until nearing the stretch, closed with a rush. PEEDEEQUE was steadied along back of the pace, responded gamely to hard urging and just lost the place in the closing stride.

SEVENTH RACE—One and one-sixteenth miles. Purse, $1,000; claiming. For 3-year-olds. Start good from gate. Won driving; place same. Went to post 5:32. Off 5:39. Winner, J. M. Brooks' ch. f. (3), by Zacaweista—Erie. Trained by owner. Value to winner, $750; second, $150; third, $70; fourth, $30. Time, 1:46.

Horses	Jockeys	Wgt.	Post	St.	¼	½	¾	Str.	Fin.	Straight
KATCHICAN	(McCadden)	105	7	5	21½	21½	21½	22	1½	$4.30
GENAIBI	(Morgan)	101	3	3	11½	11½	11	12	22	6.20
MAZURKA	(Leishman)	105	6	4	41	3h	31	32	3½	3.10
SIR REG	(Bierman)	111	5	7	7	7	61½	51	41½	7.15
STARWICK	(Duffy)	105	4	6	64	64	54	4h	53	8.80
SQUARE	(LeBlanc)	110	1	2	31	41	41	62	61	8.40
PROPRIETARY	(May)	108	2	1	53	51½	7	7	7	3.70

Two-dollar mutuels paid—KATCHICAN, $10.60, $6.80, $4.10; GENAIBI, $5.60, $3.60; MAZURKA, $3.20.

KATCHICAN was rated along in closest attendance of the pace established by GENAIBI until reaching the stretch, and responding gamely when called upon, took command in the last sixteenth, increasing her advantage in last few strides. GENAIBI outran her field to the first turn, opened up a good lead and fought it out willingly when challenged, although not good enough.

EIGHTH RACE—One and one-sixteenth miles. Purse, $1,000; claiming. For 3-year-olds and upward. Start good from gate. Won driving; place same. Went to post 6:07. Off 6:12. Winner, H. and H. Stock Farm's b. f. (3), by Canaan—Pavia's Baby. Trained by T. H. Heard. Value to winner, $750; second, $150; third, $70; fourth, $30. Time, 1:46 3-5.

Horses	Jockeys	Wgt.	Post	St.	¼	½	¾	Str.	Fin.	Straight
CANAVIA	(Bierman)	106	6	1	41½	3h	1h	1nk	1½	$5.70
POPO	(LeBlanc)	114	1	5	2nk	51½	41½	31½	2nk	70.10
TWO EDGED	(Morgan)	114	10	4	3½	2nk	2½	21½	31½	6.00
FREE	(Hartle)	114	5	6	81	81½	6½	5h	4h	9.80
BRIGHT MELODY	(Marrero)	109	7	3	51½	5nk	5nk	61	5h	8.45
BRASS MONKEY	(Duffy)	119	11	7	7nk	71	81	83	6nk	2.90
TRAITRESS	(Jones)	104	4	8	61	6½	7nk	7½	73	22.15
WHIPPERCRACKER	(Gordon)	111	2	10	103	101½	9½	92	8½	17.10
HAPPY FLAG	(Clutter)	106	3	11	11	11	103	103	91½	8.50
MAHI	(Leishman)	114	8	2	11	11	31	4nk	103	11.75
CANDIMATE	(Merrill)	111	9	9	91½	91	11	11	11	13.10

Two-dollar mutuels paid—CANAVIA, $13.40, $6.90, $4.50; POPO, $47.70, $20.30; TWO EDGED, $6.00.

CANAVIA was never far from the pace and on the outside, moved up gamely to take command nearing the stretch and holding on well, held sway to the close. POPO, under slight restraint after being supplanted from the command after straightening cut on the backstretch, held on stubbornly in the stretch run.

At The Post . . . .

Selections at Havre de Grace.

Dear Al:

A new season, a new track and new hopes. Action shifts today to The Graw and let's hope it isn't September in the rain. Now the track is fast, the entries are good and it looks like a good time will be had by all the winners. There was a grand reunion here. Clocker Mike and Trainer Joe greeted me and almost simultaneously tapped me for a buck each. For the next 11 days we will operate from this sector after which we go over to old Laurel for the month of October. As far as I can see, everything is turfshape for the opening here. Lots of horses on the grounds; lots of new whitewash (see press agent's bulletin No. 581342), and the mutuel department is ready for the swist of the bills and the clink of the change. It will be betting time at the Graw. May the best horsees win and may the best horses be our horses. Despite the fact that I'm making Sun Alexandria my best bet, Clocker Mike comes along with a "good thing" in the same race. He says Nymph is going to crack down. However, Mike didn't say that he would make gold watches for his friends if the filly was beaten. I'll be seeing you on the lawn.

BILL.

First race—Some Bull likes this course and despite the fact that the Toro gelding showed little in the West this summer, I'm going to string along. **Church Call**, winner of her most recent effort in New England, looms as a serious threat in this field. **Pencader** generally improves on half-mile form when in action on the major tracks. Won nicely at Marlboro and may be prominent here.

Second race—Tiger Teddy, fresh from two good races in the West, may gallop out of the maiden ranks in this field. **Room Service** has much education and has some good races to recommend. **Becky Bates** has worked well and is a possible surprise.

Third race—Rough Party comes off a sizzling New England sprint to contest in this sprint for good claimers. Needs only to run back to that effort to take down the major portion of the purse. **Deflate** likes this course and has oodles of early speed. **True Tune** is reported training well and is a money possibility.

Fourth race—Sun Alexandria has been in the money in his last five starts. Won impressively at Aqueduct and I look for another visit to the winner's circle here. **Bluefield** was second in good time at Saratoga and promises to be in the thick of contention. **Detroit Bull** will be hard to crowd out of a portion of the pay-off.

Fifth race—Sprinters more consistent than **Rainland** are few and far between. The crack Brigade gelding won his last in New York and gets in with only 112 pounds. **Clingendaal** has class and seems assured a good position at the finish. **Teddys Star** won in good time at Narragansett. Appears to be outclassed at first glance, but has a fighting chance.

Sixth race—Sugaboot ran two good races in a row at Narragansett. The Boot to Boot filly needs only to run her race to take care of these. **Xandra** and **Last Romance** are fit and ready and I expect them to battle it out for the other awards.

Seventh race—Flagstone, one-time stake horse, meets the kind he has been beating with regularity. Needs only the right handling. **Clever Girl** has worked well and may be a surprise. **Building Trades** to take care of the others.

Best bet—**Sun Alexandria.**

Detroit Entries.

By the Associated Press.

FIRST RACE—Six furlongs; purse, $800; claiming; for 3-year-olds and upward.
1 Bal Ele ....115 | 6 Addison 115
2 Kleen Flight ...115 | 7 Zulu Lad 115
3 Zevphine ....112 | 8 Ronardo 115
4 Carbar ....110 | 9 Jiggerette 112
5 Marition 115

SECOND RACE—Six furlongs; purse, $800; claiming; for 3-year-olds and upward.
1 *Cuban Boy ......103 | 7 *Sweet T'kal'n .105
2 Taipan ....110 | 8 *Feezie 97
3 *Balance Step ...100 | 9 Early Broom 105
4 Irish Wake .....115 | 10 *Dro'thy Hicks .105
5 *Palatine Belle .100 | 11 *Miss Twinkl'e .105
6 Capitalist .....113 | 12 Neds Affinity ..110

THIRD RACE—Six furlongs; purse, $800; claiming; for 3-year-olds and upward.
1 Stone Crop .....112 | 6 Lady Co 112
2 Princess Devon .107 | 7 Peggy Torch 112
3 Instep ....115 | 8 Beautiful Bud ..107
4 Edward C. ......115 | 9 Best Man 115
5 Mere Blaze 110

FOURTH RACE—Six furlongs; purse, $800; claiming; for 3-year-olds and upward.
1 Speycrest ......109 | 5 *Assist 104
2 *Lady Patrol ....104 | 6 *Sadie F. 108
3 *Ada W. ....99 | 7 *Sequoia 111
4 *March'g Man ....104 | 8 *Romola 108

FIFTH RACE—Six furlongs; purse, $800; claiming; for 3-year-olds and upward.
1 My Tommie ......102 | 4 Chimney Top 113
2 *Smart Girl .....102 | 5 *Brophy 113
3 Barter'g Kate ..110 | 6 Sistova 112

SIXTH RACE—Mile and seventy yards; purse, $900; claiming; for 3-year-olds and upward.
1 Sablin ....107 | 4 *Chief Everer'n .104
2 Toni ....111 | 5 Br'nd'n Prince .118
3 *Carnelian ......103 | 6 *Middletown 113

SEVENTH RACE—One and one-sixteenth miles; purse, $800; claiming; for 3-year-olds and upward.
1 Dainty Rose ....111 | 5 *Skipsea 106
2 *Goggles ....109 | 6 Urchin 117
3 Almarine ....106 | 7 Crack Boy 107
4 Gay Water ......107 | 8 *B'dway Roxy 109

EIGHTH RACE—One and one-sixteenth miles; purse, $800; claiming; for 4-year-olds and upward.
1 Chunk ....111 | 6 *Cumberland 106
2 *Gay Days ....111 | 7 Honest Susan ...108
3 Harper ....116 | 8 Catsweep 117
4 *Portden ....112 | 9 *Speed Queen 103
5 Dispeller ......111 | 10 *Magic Line 106

*Apprentice allowance claimed.
Weather, clear; track, fast.

Hawthorne Results.

By the Associated Press.

FIRST—Six and one-half furlongs; purse, $800; claiming; for 3-year-olds and upward.
Hammel, 118 (Haas) 4.00 3.20 2.40
Dance Princess, 106 (E. E. Phillips) 6.40 5.20
Noahs Pride, 118 (T. P. Martin) 3.40
Glad Wings, Royal Purchase, Hedon, Pat W. and Suncircle Blaze also ran. Time, 1:20 2-5.

SECOND—Six and one-half furlongs; purse, $800; claiming; for 3-year-olds and upward.
Prince Heather, 114 (R. Tilden) 11.20 4.60 3.60
Inscona, 114 (Rollins) 3.80 3.00
Eva R., 106 (J. Richard) 4.00
Chief Geronimo, Birdseye, Bernadine W., Well Heeled, Royal Charm, *Abdicator, Lady Chiniquy, *Aurebon and *Kingpin also ran. Time, 1:19 2-5.
*Field.

THIRD—Six furlongs; purse, $800; allowances; 2-year-olds.
Commentator, 118 (Haas) .. 8.20 5.00 4.20
Sun Victor, 118 (South) 12.60 6.60
Colonel Joe, 118 (West) 5.40
Quibbet, Bank Nite, Mythical King, Howdoino also ran. Time, 1:14 1-5.

FOURTH—Six furlongs; purse, $900; claiming; 3-year-olds.
Wowo, 108 (Richard) 5.00 3.60 3.00
Denbigh, 109 (Gardelle) 6.40 4.60
Me O My, 108 (Ryan) 5.00
*Born Lucky, Blaze d'Or, Young Agnes, Sleep Well, Inscolt, Skeeter, *Emily Jane, Miss Balko, *Speed Home also ran. Time, 1:13 2-5.
*Field.

FIFTH—One and one-eighth miles; purse, $1,000; claiming; 4-year-olds and upward.
Vanita, 113 (Roberts) 5.20 3.80 2.80
Discourse, 108 (Ryan) 6.80 3.80
Mindreader, 111 (Cowley) 6.00
Byrdine, Larry M, Palasa, Muscle In, Mousetrap also ran. Time, 1:53.

SIXTH—One and one-sixteenth miles; purse, $1,200; allowances; Grade C Handicap; 3-year-olds and upward.
White Ginger 111 (Haas) .. 7.20 4.40 2.80
Conrad Mann, 106 (Roberts) 8.20 4.00
Achieve, 103 (Ryan) 3.40
Lookabout, Candle Light, Fanfern also ran. Time, 1:46 1-5.

SEVENTH—One and one-sixteenth miles; purse, $900; claiming; 3-year-olds and upward.
Tornadic, 113 (South) 14.80 8.20 4.40
Wee Emma, 112 (McCown) 15.80 6.60
Yes Polly, 107 (Ryan) 3.40
Swamp Angel, Ahead, Crout au Pot, American Prince, Hermona also ran. Time, 1:47.

EIGHTH—One and one-sixteenth miles; purse, $900; claiming; 3-year-olds and upward.
Pretty Taw 107 (Ryan) 9.00 4.80 3.80
Yenrac, 113 (Vail) 3.80 3.00
Hilsinger, 107 (Richard) 3.80
*Potestas, Chatterfol, Hi-Well, Witty Lass, *Sir Boston, Bistrita, Bombastic, Supreme Tip also ran. Time, 1:48 1-5.
*Field.

Narragansett Entries.

By the Associated Press.

FIRST RACE—Six furlongs; purse, $1,000; claiming; for 3-year-olds and upward.

No. Horse and Jockey. Wt. Odds.
8 Be There (No boy) 112 5-2
7 Mount Echo (No boy) 112 3-1
4 *Desmonda (No boy) 104 5-1
5 Love Potion (Munden) 104 6-1
12 *Jirasol II (No boy) 107 10-1
1 *Count Rae (No boy) 110 10-1
2 *Sun Mad (No boy) 102 12-1
3 Merrie Marie (J. Dunbar) ..109 15-1
6 Flavor (Knott) 112 15-1
10 Jack Pine (E. Porter) 107 15-1
9 Whisk Party (Le Blanc) ...104 20-1
11 Flickering (Marrero) 107 20-1

SECOND RACE—Six furlongs; purse, $1,000; claiming; for 2-year-olds.
5 Mazie (Knott) 108 4-1
7 Ingenious (No boy) 108 5-1
8 *Jack Fly (J. Gordon) 106 6-1
4 Miss Hollywood (T. May) ..108 3-1
3 Newark (T. May) 111 8-1
12 Hallies Play (Bierman) ...108 10-1
9 *Stenographer (No boy) 103 10-1
11 Setemup (Le Blanc) 112 12-1
1 *Stoplight (Marrero) 106 15-1
2 Light Rolls (No boy) 108 15-1
8 Dawn Light (No boy) 111 20-1
9 *Limit (Merrill) 106 20-1

THIRD RACE—Six furlongs; purse, $1,000; claiming; for 2-year-olds.
7 Cape Race (Sage) 111 7-2
8 Miss Leon (Bierman) 108 4-1
9 Housekeeper (No boy) 107 5-1
10 *Pavisand (Driscoll) 103 6-1
1 *Standard Time (No boy) ...106 6-1
2 Bob C. (Bierman) 118 8-1
3 Muddler (Pollard) 109 10-1
4 *Lady Infinite (F. Jones) ..103 15-1
5 *Francine C. (No boy) 101 20-1
6 Billys Folly (No boy) 104 20-1

FOURTH RACE—Six furlongs; purse, $1,000; claiming; for 3-year-olds and upward.
5 *Misapprehension (Leishman) 99 5-2
6 My Kin (Steffen) 113 3-1
7 Count Dean (No boy) 112 4-1
1 Bellum (Steffen) 116 5-1
2 Steelworker (No boy) 109 8-1
3 *Lady Thatcher (Leishman) ..104 12-1
4 *Masked Gal (Marrero) 111 12-1

FIFTH RACE—Six furlongs; purse, $1,100; the Constitution; for 4-year-olds and upward.
5 Mansco (May) 111 3-1
6 Some Good (Sage) 109 4-1
7 Buster Boy (Duffy) 107 6-1
8 †Exhibit (Pollard) 111 6-1
9 Campillo (No boy) 109 6-1
1 Boston Mary (No boy) 106 6-1
2 Ladfield (No boy) 107 8-1
3 †Samueso (F. Jones) 111 8-1
4 Marson (No boy) 111 10-1
†C. S. Howard, Bing Crosby and L. C. Howard entry.

SIXTH RACE—One and one-sixteenth miles; purse, $1,000; claiming; for 3-year-olds and upward.
4 *Hasty Hanna (J. Dunbar) .109 3-1
3 *So High (Merrill) 104 4-1
1 On Leave (T. Vercher) 114 5-1
2 *Fair Deal (No boy) 114 6-1
8 *Kapena (No boy) 114 8-1
7 Beveau (No boy) 117 15-1
6 Marvel Play (Fels) 112 20-1
5 *Ernie Manzer (Morgan) 112 20-1

SEVENTH RACE—One and one-sixteenth miles; purse, $1,000; claiming; for 3-year-olds and upward.
5 Kimpton (Bierman) 114 3-1
4 *Speedy Skippy (No boy) ...109 4-1
1 Bull Market (T. May) 114 5-1
2 Marys Boy (Duffy) 109 6-1
3 *Fire Prince (Merrill) 104 6-1
6 Idle Money (Wholly) 114 8-1
12 *Sarouk (Clutter) 101 15-1
11 *Maraconna (No boy) 109 20-1
10 Petolette (Duffy) 106 20-1
9 *Malice (Merrill) 106 20-1
8 Sandy Boy (Luther) 114 20-1
7 Orthoprism (B. Wimmer) ...114 20-1

EIGHTH RACE—One and one-sixteenth miles; purse, $1,000; claiming; for 3-year-olds and upward.
3 Putzen (LeBlanc) 109 5-2
9 Orphan Lass (No boy) 109 3-1
8 Even Up (Elston) 112 4-1
7 Kindacorn (No boy) 110 6-1
6 Tragedian (Munden) 112 6-1
5 *Long Bit (D. Morgan) 108 8-1
9 Boscobel (Duffy) 111 15-1
1 *Donald Duck (Leishman) ...100 20-1
2 *Bonnie Buzz (Leishman) ...107 20-1
Weather, clear; track, fast.
*Apprentice allowance claimed.

Detroit Results

By the Associated Press.

FIRST—Six furlongs; purse, $800; claiming; for 3-year-olds and upward.
Royal Link, 113 (G. Smith) ..8.40 4.20 3.40
Balance Step, 100 (Napier) 3.80 3.20
Monie Blue, 102 (Rose) 6.20
Olo Mor, Brilliant Rock, Dixie Flapper, Peace Move, Cuban Boy, Arthur Coventry, Hour Lady also ran. Time, 1:13 1-5.

SECOND—Six furlongs; purse, $800; claiming; for 3-year-olds and upward.
Imperial Lu, 106 (Grant) ..6.00 3.60 3.20
Flaming Torch, 104 (Napier) 4.20 3.40
Hennessey, 106 (G. Smith) 3.60
Mere Blaze, Henrierva, *Northern Slip, San Ardo, Don Pancho, Miles Standish, Imperial Maryan and *Colleen Donn also ran. Time, 1:12 4-5.
*Field.

THIRD—Six furlongs; purse, $800; claiming; for maiden 2-year-olds.
Big Tim, 114 (Hardy) 27.20 8.40 4.20
Check Signal, 114 (Rodrigues) 3.40 2.80
Lets Win, 103 (Napier) 3.40
Dick D., Pens Lu, Ho, Hustling, Gatlin and Irene Grant also ran. Time, 1:14 1-5.

FOURTH—Six furlongs; purse, $800; claiming; for 3-year-olds.
Slippery Jim, 115 (Rosen) ..10.60 4.00 3.00
Eddie H., 110 (Ward) 2.60 2.40
Cheer Star, 103 (Hutton) 3.40
Jaybaejay, Fumble, Lady Milly, Lady Officer and Chestnut Queen also ran. Time, 1:12 3-5.

FIFTH—Six furlongs; purse, $800; allowances; for 2-year-olds.
Busy Morn, 112 (Rodriguez) .6.40 4.00 3.20
Miss Bulldog, 112 (Rosen) 3.60 3.00
†Candy Hero, 115 (Mattioli) 4.40
Split Silk, Verakee, Sucre, Very Busy, †Sure Swift, Ann Star and Hazel Nut also ran. Time, 1:13.
†Motor City Stable entry.

SIXTH—One and one-eighth miles; purse, $800; claiming; for 3-year-olds and upward.
Flying Dere, 108 (Fernandes) .4.40 2.60 2.40
Laro Keys, 111 (Calvert) 3.20 2.80
Overplay, 104 (Montgomery) 3.40
Penrill, Miss Bonnie, Phantom Fox, Mottled, Nat Bragg also ran. Time, 1:52 2-5.

SEVENTH—One and one-sixteenth miles; purse, $800; claiming; 3-year-olds and upward.
Would Dare, 112 (Grant) .. 7.40 3.80 3.20
Mine Boy, 112 (Mattioli) 6.00 4.00
Yenoc, 112 (Hutton) 4.00
Barrette, Brown Ray, Miss Petrino, Palralda, Back Fence also ran. Time, 1:45 3-5.

EIGHTH—One mile and seventy yards; purse, $800; claiming; 3-year-olds and upward.
Gum 115 (Gleason) 20.80 9.20 3.80
Georgia Meaden, 105 (Critchfield) 3.80 2.60
Busy Prince, 110 (Ward) 2.40
Miss Mascara, *Maple Hussy, Brookhattan, Hair Trigger, *Nimble Pins, Night Ray, Red Brook, Oriental Miss also ran. Time, 1:45.
*Field.

Timonium Park Results.

By the Associated Press.

FIRST—Four and one-half furlongs; purse, $400; claiming; for 3-year-olds and upward.
Wild Blonde, 109 (Guerra) 5.50 4.10 3.80
Malfreda, 103 (Kelly) 10.80 6.00
Mabel Beyond, 113 (G. Miller) 4.10
Conventional, White Sweets, Windsors Best, Pegadette and Hogarty also ran. Time, 0:56 2-5.

SECOND — Two miles; steeplechase; purse, $400; for 4-year-olds and upward.
Claque, 140 (S. Walters). 11.60 4.90 3.20
Axacan, 145 (J. Haley) 3.40 2.30
Walter K., 143 (J. Gill) 2.70
Pontoon and Jacamar also ran. Time, 3:55.

THIRD—Four and one-half furlongs; purse, $400; claiming; for 3-year-olds and upward.
Small Ch'nge, 110 (Pikor) 5.50 3.80 3.10
Hard Chase, 107 (E. Scott) ... 24.40 11.40
Crushed Ice, 102 (Machado) 4.80
Dilwin, Tall Cedar, Roy Boy, Windsors Hope and Poll Parrot also ran. Time, 0:56 3-5.

FOURTH—Six and one-half furlongs; purse, $400; claiming; for 3-year-olds.
Schley Nurse, 103 (Kelly) .. 7.90 4.90 3.00
Never Cease, 108 (Machado) 6.30 4.10
Can Bloom, 108 (G. Miller) 2.60
Blue Prelude, Incendiary, Scout Allow, Chilotta and Pettee also ran. Time, 1:21 1-5.

FIFTH—Six and one-half furlongs; purse, $500; for 3-year-olds and upward.
Sea Dove, 105 (Machado) .. 10.60 6.30 3.20
Golden Key, 115 (Pikor) 5.90 3.30
Peggy Can, 112 (G. Miller) 2.60
Sally Quick, Roydosal, Tugboat, Proteus and Kaleida also ran. Time, 1:21.

SIXTH—Six and one-half furlongs; purse, $400; claiming; for 3-year-olds and upward.
Darling Pat, 110 (Kelly) 6.70 4.10 3.50
Easter Herald, 115 (Machado) .. 6.20 ....
Happy Host, 112 (Pikor) 2.90
Shebang, Lapis, Lady Gursil, Kered Us Block Party also ran. Time, 1:22 2-5.

SEVENTH—One and one-sixteenth miles; purse, $400; claiming; 3-year-olds and upward.
Jimmy D, 115 (Pikor) 3.80 3.30 3.20
Cornwallis, 105 (Kelly) 11.30 6.60
Grier Lad, 110 (Scott) 4.90
Dash In, Miss Trycom, Hope, Justa Giro, Our Ship also ran. Time, 1:51 3-5.

EIGHTH—One and one-sixteenth miles; purse, $400; claiming; 3-year-olds and upward.
Aella, 111 (Coffman) 13.50 7.55 3.30
Luculent, 109 (Snyder) 16.80 5.80
Addis Ababa, 104 (Miller) 2.90
Magic Gift, Pile Driver, Gee Sharp, Divided Skirt, Idle Susan also ran. Time, 1:52 1-5.

HAVRE DE GRACE RACES

Plenty of Seats. 2 De Luxe Chair Coaches. Leave W. B. & A. Terminal Parking Lot, 12th and New York Ave. Ride in a 33-passenger Streamlined Coach.

ONLY $1.75 ROUND TRIP. Buses Leave 11 A. M.

2 Horses Free Daily. AD. 1183
JAMES IS STILL ON THE JOB.

RACES TODAY
Havre de Grace
SEVEN RACES DAILY

Special Pennsylvania train leaves Union Station 12:10 p. m., direct to Track. Eastern Standard Time.

FIRST RACE AT 2:15 P. M.

RACE SPECIAL to HAVRE de GRACE
WEEKDAYS SEPT. 17-29

(Eastern Standard Time)
Lv. Washington (Union Sta.) 12:10 P. M.
Ar. Trackside 1:40 P. M.

$3.00 round trip in coaches ($3.40 in parlor cars, incl. seat)

Coaches—Dining Car—Parlor Cars.
First Race—2:15 P. M.
Return immediately after races.

PENNSYLVANIA RAILROAD

The Post's Consensus of Choices

At Havre de Grace.

Bennings (Washington Post).

First race	Second race	Third race	Fourth race	Fifth race	Sixth race	Seventh race
Some Bull	Tiger Teddy	Rough Party	Sun Alexandria	Rainland	Sugaboot	Flagstone
Church Call	Room Service	Deflate	Blue Field	Clingedaal	Xandra	Clever Girl
Pencader	Becky Bates	True Tune	Detroit Bull	Teddys Star	Last Romance	Bldg. Trades

Best bet—Sun Alexandria.

Louisville Times (Associated Press).

Some Bull	Tedium	Deflate	Bluefield	Clingendaal	Zembla	Ruffy
Tiempo	Room Service	Clocks	Detroit Bull	Mower	Xandra	Silent Shot
Pencader	Tiger Teddy	Dizzy Dame	Historic Area	Speed to Spare	Mostly	Sun Asia

Best bet—Some Bull.

Consensus of Leading Handicappers.

Church Call (22)	Tedium (21)	Rough Party (20)	Detroit Bull (25)	Clingendaal (34)	Zembla (25)	Allad. Dream (21)
Some Bull (16)	Tiger Teddy (18)	Candy Prince (18)	Historic Era (16)	Mower (15)	Xandra (17)	Flagstone (17)
Belleek (9)	Room Service (14)	Deflate (13)	Autumnquest (11)	Sp. to Spare (13)	Last Romance (12)	Bldg. Trades (14)

At Narragansett.

Bennings (Washington Post).

First race	Second race	Third race	Fourth race	Fifth race	Sixth race	Seventh race	Eighth race
Count Rae	Hallies Play	Lady Infinite	Masked Gal	Ladfield	Marvel Play	Sandy Boy	Longbit
Jack Pine	Dawn Light	Housekeeper	Count Dean	Campillo	Fair Deal	Bull Market	Bonnie Buzz
Flickering	Setemup	Francine C.	My Kin	Exhibit	On Leave	Kimpton	Kindacorn

Best bet—Masked Gal.

Louisville Times (Associated Press).

Count Rad	Jack Fly	Bob C.	Bellum	Ladfield	Beveau	Bull Market	Boscobel
Jirasol II.	Dawn Light	Standard Time	Steelworker	Some Good	Kapena	Orthoprism	Putzen
Jack Pine	Limit	Francine C.	Masked Gal	Exhibit	So High	Marconna	Tragedian

Best bet—Beveau.

Consensus of Leading Handicappers

Count Rae (21)	Limit (22)	H's'keeper (31)	Masked Gal (30)	Campillo (21)	Kapena (20)	Sandy Boy (22)	Kindacorn (31)
Jirasol II (18)	Dawn Light (18)	L. Infinite (14)	My Kin (14)	Ladfield (18)	Marvel Play (18)	Bull Market (15)	Long Bit (20)
Flickering (15)	Stop Light (17)	Bob C.	Count Dean (9)	Exhibit (14)	Beveau (14)	Kimpton (11)	Putzen (8)

Parker Nolan, Billy Shea, Meet in District Amateur Feature Match

McCarthy, Rippy Enter Semifinals

Peacock Upset by Yoder, 'Iron Man' Wins in Extra Holes.

By Merrell W. Whittlesey.

The District amateur championship semifinals at Columbia today offer a preview of the Congressional Club championship as three of the remaining four players hail from the Maryland club M. Parker Nolan, Claude Rippy and Billy Shea. Martin McCarthy, carrying Columbia and Beaver Dam's colors, is the outsider.

In the day's outstanding battles favored Roger Peacock bowed in a first-round encounter to Levi Yoder, 1 up, and when the North Carolinian stepped into the favorite's shoes he was ousted by Parker Nolan by a like margin.

Billy Shea, the Middle Atlantic champion, was up all day long as he won a pair of victories without playing the last hole. Rippy was not extended in winning twice while McCarthy toured 39 holes in recording a pair of marathon triumphs.

The Yoder-Peacock battle was the outstanding match of the first round. Two up after the first two holes with a birdie and par, Levi stayed at least a hole in front through the final when he carefully sank a 4-footer to insure a win.

Nolan was carried to an extra hole by Ray Fleming in a morning encounter after sinking a nice putt on 18 to extend the match.

The Yoder-Nolan battle was the high spot of the afternoon rounds. After each enjoyed leads at various points on the first nine they were all square as Yoder won the tenth. Holes were halved in par through 15, Parker coming through with remarkable approach shots time and again to save holes. He exploded from a trap on the sixteenth within 3 feet of the hole to win as Yoder approached past the pin and they halved the last two in 4-5, Yoder missing a 4-footer on eighteenth to even the encounter.

Shea, 2 and 1 victor over Capt. Parks in the morning round, after holding a 2-up lead at the ninth, played two-over-par golf in winning over Gene Pittman in the afternoon and marked down some of the most consistently good golf of the day.

Rippy found two opponents with reputable golf games far off the stick, and he turned Harry Pitt and Tommy Bones by respective 5 and 4, and 2 and 1 margins although Bones stayed even through the thirteenth hole.

Yesterday's results and pairings and starting times for today:

First Flight.

Levi Yoder (Ken.), defeated Roger Peacock (Cong.), 1 up; M. P. Nolan (Cong.), defeated Ray Fleming (Man.), 1 up 19 holes; Billy Shea (Cong.), defeated Capt. F. L. Parks (Col.), 2 and 1; Gene Pittman (Cong.), defeated Billy Dettweiler (Cong.), 1 up; Martin F. McCarthy (Col.), defeated John R. Miller (B. D.), 1 up, 20 holes; R. P. Gibson (Man.), defeated Buddy Sharkey (I. S.) 1 up; Tommy Bones, (Man.), defeated B. F. Dennell (B. D.), 3 and 2; Claude Rippy (Cong.), defeated Harry Pitt (Man.), 5 and 4.

Second Flight.

George F. Miller (Col.), defeated Ralph Bogart (A. & N.), 6 and 5; L. J. Goode (Col.), defeated C. B. Wightman (Col.), 6 and 4; Volney Bunrnett (Indian Spring) defeated Forest Thompson(B. D.), 6 and 5; Luther Steward (Col.), defeated D. L. Thomson, (Man.), 1 up; Everett Johnson, (B. D.), defeated E. B. Ault (B. D.), 4 and 3; Harvey Johnson (Col.), defeated Lloyd Carey (Ken.), 5 and 4; Ken Lafferty (I. S.) defeated T. Lockard (I. S.), 5 and 4; Alex Baumgartner (I. S.), defeated Billy Rochelle, Jr. (I. S.), 2 and 1.

Third Flight.

F. E. Berquist (Cong.), defeated Buddy Pope (Col.), 2 and 1; F. J. Winkler (Cong.) defeated Franklin Parks (Cong.), 1 up 19 holes; Eric King (A. and N.), defeated Tom Belshe (I. S.), 1 up; J. F. MacBryde (Man.), defeated L. L. Stratton (Man.), 4 and 3; Bob Donohue (Ken.), defeated Leo Cullinane (Ken.), 2 up; E. E. Krewson (Col.), defeated V. A. Sisler (Cong.), 5 and 4; P. B. Anderson (Ken.), defeated Earl Skinker (Co.); 1 up; B. L. Hartz (Col.), defeated J. A. Cosgrove (Man.), 3 and 2.

Fourth Flight.

H. G. Young (Cong.), defeated Bill Kimball (Cong.), by default; Jack Stadler (Man.), defeated Chester Leakin (Man.), 4 and 3; F. G. Mott (Col.) defeated Ralph Pittman (Man.), 1 up, 19 holes; S. R. Watkins (Man.) defeated W. H. Clampitt (Cong.), 6 and 4.

Second Rounds.

First Flight.

Nolan defeated Yoder, 1 up; Shea defeated Pittman, 4 and 3; McCarthy defeated Gibson, 1 up, 19 holes; Rippy defeated Bones, 2 and 1.

Second Flight.

Miller defeated Goode, 3 and 2; Burnett defeated Stewart, 1 up, 19 holes; H. Johnson defeated E. Johnson, 3 and 1; Lafferty defeated Baumgartner, 4 and 3.

Third Flight.

Winkler defeated Berquist, 6 and 4; MacBryde defeated King, 4 and 3; Donohue defeated Krewson, 1 up, 19 holes; Patterson defeated Hartz, 4 and 3.

Consolations.

First flight—Peacock defeated Fleming, 5 and 4; Dettitweiler defeated Parks, 2 up. Sharkey defeated Miller, 2 and 1; Dennell defeated Pitt, 1 up. Second flight, Wightman defeated Bogart, 1 up, 19 holes; D. Thomson defeated F. Thompson, 1 up; Ault defeated Carey, 1 up; Rochelle defeated Lockard, 1 up. Third flight, Parks defeated Pope, Belshe defeated Stratton. Sisler defeated Cullinane, Skinker defeated Cosgrove, 4 and 2.

Pairings.

9:40, Nolan vs. Shea; 9:45, McCarthy vs. Rippy; 10, Miller vs. Burnett; 10:05, Johnson vs. Lafferty; 9:20, Winkler vs. MacBryde; 9:25, Donohue vs. Patterson; 9:00, Young vs. Stadler; 9:05, Moss vs. Watkins; 9:30 Peacock vs. Dettweiler; 9:35, Sharkey vs. Skinker. First flight finals, 2 p. m. son; 9:55, Ault vs. Rochelle; 9:15, Sisler vs. Skinker. First flight finals, 3 p. m.

Lou Harrison, medalist, opposes Henry Chick and Jock Olmsted, defending titleholder, plays Ken Holt in the first round of the Argyle Club championship match play rounds on Sunday morning.

Other first-flight pairings include Sam Harvey vs. Jack Bohlander and Tony Willmett, opposing Maurice Cooper. Four flights will play with second-round matches carded the following week.

First Flight.

1:00, Jock Olmsted, 162, vs. Ken Holt, 163; Worth Arnold, 169, vs. W. S. Lepney, 170. 1:10, R. C. Anderson, 170, vs. W. D. MacBride, 166; Sam Harvey, 158, vs. Jack Bohlander, 149. 1:20, A. E. Willmett, 154, vs. Maurice Cooper, 158; Don Dudley, 171, vs. W. H. Flannery, 166. 1:30, P. W. LeDuc, 160, vs. R. Hamilton, 167; H. M. Chick, 171, vs. L. T. Harrison, 149.

Second Flight.

9:20, W. A. Covert vs. Paul Hagan, N. I. Gibson vs. S. M. Benson, 9:30, R. H. Mothershead vs. J. W. Hutchison, W. T. Allen vs. F. R. Murray, 9:40, William Fox vs. R. W. Moss, F. J. Pelland vs. R. A. Moffett, 9:50, P. F. Broussegu vs. R. M. Lawrenson, J. R. Gardner vs. C. S. Beard.

Third Flight.

8:40, J. S. Boyd vs. R. J. Posson, S. Chamblin vs. F. J. Babcock, 8:50, A. B. Cole vs. W. H. Phillips, R. Stearns vs. D. L. Myers, 9:00, L. G. Johnston vs. E. A. Drake, R. E. Gable vs. H. L. Wilson, 9:10, R. W. Johnston vs. J. F. Brown, F. Manning vs. E. S. Cassedy.

Fourth Flight.

8:30, R. J. Lillibridge vs. A. B. Lakin, L. H. Vullings vs. S. G. Wetzel, Ed Mohler vs. bye, W. J. Donald vs. bye.

Just Before the Battle, Brother

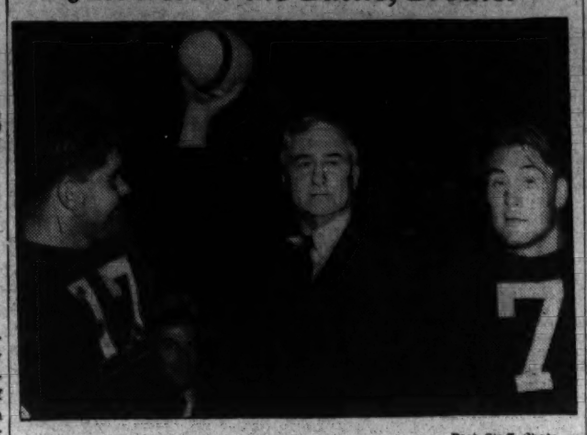

Post Staff Photo.

Capt. Turk Edwards, of the Redskins(left), and Capt. Mel Hein, of the Giants, flanking Jesse Jones, chairman of the Reconstruction Finance Corporation, as he tossed out the first ball to start the pro struggle.

Cards Rout Phils Twice, 6-2 and 8-1

Rookie Krist Is Star After Weiland Wins Opening Game.

By the Associated Press.

St Louis, Sept. 16.—Scoring five runs in a big second inning, the Cardinals coasted to an 8-to-1 victory in the second game of a doubleheader with the Phillies today behind the effective pitching of Recruit Howard Krist from Rochester. Lefty Bob Weiland trimmed the Phils in the opener, 6 to 2.

First Game.

P'delphia	AB	H	O	A	St. Louis.	AB	H	O	A
H.M'tin.cf.	4	1	6	0	T.Moore.cf.	3	0	4	0
Young.2b.	4	3	0	3	Brown.2b..	4	0	0	2
Klein.rf..	4	2	1	0	Mize.1b....	4	2	11	0
Hamilll.1b	3	0	10	0	Medwick.lf	4	0	0	0
Ar'vich.lf.	4	0	3	0	Padgett.rf.	2	2	2	0
Wh'ney.3b.	4	1	0	3	G'ridge.3b.	4	1	3	3
Atwood,c..	4	0	1	1	D'ocher.ss.	3	1	1	3
Sch'ein.ss.	3	1	3	1	O'dowski.c.	3	2	4	2
Mulcahy.p	2	0	0	3	Ryba.c....	0	0	2	0
*Norris....	1	0	0	0	Weiland.p..	3	0	0	1
					†S.Martin.	1	0	0	0
Totals.	32	8	24	11	Totals..	31	8	27	11

*Batted for Mulcahy in ninth.
†Batted for Ogrodowski in eighth.

Philadelphia ..... 0 0 0 0 0 0 0 2 0—2
St. Louis ..... 0 1 0 0 1 0 1 3 x—6

Runs—H. Martin, Young, Mize, Padgett (2), Gutteridge, Ogrodowski. Errors—Young, Mulcahy, Whitney. Runs batted in—Durocher, T. Moore, Weiland, Whitney (2), Gutteridge, S. Martin. Two-base hits—Durocher, Mize, Gutteridge. Stolen bases—Young, Padgett, Scharein, Gutteridge, S. Martin. Sacrifices—Mulcahy, Weiland. Left on bases—Philadelphia, 10; St. Louis, 6. Base on balls—Off Mulcahy, 4; off Weiland, 5. Struck out—By Mulcahy, 1; by Weiland, 7. Umpires—Reardon, Goetz and Parker. Time of game—Two hours 7 minutes.

Second Game.

P'delphia.	AB	H	O	A	St. Louis.	AB	H	O	A
H.M'tin.cf	5	1	0	0	T.Moore.cf	4	1	2	0
Young.2b.	4	1	2	2	Brown.2b..	4	2	2	7
Norris,2b..	1	0	2	0	Mize.1b....	4	0	15	0
Kline.rf..	2	1	0	0	Medwick.lf	4	1	1	0
Browne.rf.	2	0	1	0	Padgett.rf.	4	1	3	0
Camilli.1b	2	1	6	0	G'ridge.3b	4	4	1	3
Ar'vich.lf.	3	1	1	0	D'ocher.ss.	4	0	1	2
Wh'ney.3b	4	0	0	1	Bremer.c..	3	2	2	0
Grace.c..	2	1	2	0	Krist.p....	3	0	0	1
Step'son.c.	2	0	4	1					
Sch'ein.ss.	4	2	5	3	Totals..	34	11	27	13
Kel'her.p.	3	1	1	1					
*J.Moore..	1	0	0	0					
Totals.	34	8	24	8					

*Batted for Kelleher in ninth.

Philadelphia ..... 1 0 0 0 0 0 0 0 0—1
St. Louis ..... 0 5 0 0 0 0 2 1 x—8

Runs—Young, Klein, T. Moore (2), Brown, Medwick, Gutteridge (2), Durocher, Bremer. Errors—Grace, H. Martin, Stephenson. Runs batted in—Arnovich, Gutteridge, Brown (3), Medwick, Bremer, Durocher. Two-base hits—Gutteridge (2), Brown, T. Moore. Stolen bases—Gutteridge, Durocher. Sacrifice—Krist. Double play—Gutteridge to Brown to Mize. Left on bases—Philadelphia, 9; St. Louis, 5. First base on balls—Off Kelleher, 2; off Krist, 3. Struck out—By Kelleher, 2; by Krist, 1. Umpires—Goetz, Parker and Reardon. Time of game—One hour 52 minutes.

Work of the Nats

BATTING AVERAGES.

	G.	AB.	R.	H.	2b.	3b.	Hr.	Rbi.	Av.
Travis...	116	457	63	159	27	6	3	60	.348
Stone...	125	487	72	162	30	14	4	81	.333
Almada..	89	263	67	119	21	4	4	33	.320
Lewis...	138	592	92	185	32	5	9	69	.313
Kuhel...	132	536	79	155	20	11	6	60	.290
Myer....	118	406	53	115	14	8	2	57	.283
Bluege..	42	124	12	35	4	2	1	13	.282
Simmons.	94	383	54	107	20	9	7	73	.279
Case....	6	26	5	7	1	0	0	3	.269
W. Ferrell	49	98	9	26	4	2	0	15	.265
Mihalic..	38	107	13	27	4	2	0	8	.252
Sington..	69	211	23	53	14	3	2	25	.251
Millies...	52	161	19	39	7	1	0	25	.242
Wasdell..	14	47	7	11	0	1	1	4	.234
R. Ferrell	74	237	29	56	4	1	1	27	.236
Weaver...	27	63	10	14	1	0	0	5	.222
Linke....	36	47	8	10	0	0	0	2	.213
Appleton.	32	56	3	11	0	1	0	7	.197
DeShong.	34	83	9	17	1	1	0	9	.205
Cohen....	33	14	1	2	0	0	0	0	.143
Case.....	12	14	1	1	0	0	0	1	.077
Jacobs...	9	2	0	0	0	0	0	0	.000
Lanahan.	2	1	0	0	0	0	0	0	.000
K'auskas	2	6	1	0	0	0	0	0	.000
Phebus...	3	43	1	0	0	0	0	0	.000
Bloodworth	3	9	0	0	0	0	0	0	.000

PITCHING.

	G.	H.	BB.	SO.	IP.	GS.	GC.	W.	L.
K'auskas	2	11	11	5	13	1	0	0	0
Phebus.	3	7	10	8	17⅔	2	2	1	0
Linke...	35	157	65	53	128⅔	7	0	6	1
Weaver.	27	180	60	38	175	23	9	11	8
Chase..	11	54	44	31	57⅔	6	3	3	2
DeShong	34	264	110	82	238⅓	31	16	13	13
W.Ferrell	23	192	90	71	185	22	19	10	12
Jacobs..	9	18	6	3	14⅓	1	0	1	1
Appleton	32	158	67	61	160⅓	17	7	8	14
Cohen..	32	63	16	22	56⅓	0	0	2	4
Lanahan	2	12	7	1	7⅔	2	0	0	1

Busy Morn Wins.

Detroit, Sept. 16.—Busy Morn, two-year-old from the stable of J. B. Respess, defeated a crack field of juveniles in the fifth race, feature of today's card at the Fair Grounds.

Cincinnati, Sept. 16.—The Brooklyn Dodgers and Cincinnati Reds split their second straight doubleheader today as they wound up their extended series of three twin bills in three days.

Waite Hoyt, staked to a five-run first inning, easily won the opener for Brooklyn, 8 to 5. He allowed only nine hits, and three of the Red runs were unearned. Singing Joe Cascarella wound up strong after a shaky start and hurled the Reds to a 5 to 1 decision in the nightcap.

Fred Frankhouse went the route in the nightcap, but had two bad innings, which were all the Reds needed.

First Game.

Brooklyn.	AB	H	O	A	Cin'nati.	AB	H	O	A
Rosen.cf..	5	2	5	0	G.Davis.cf..	4	1	3	0
Cooney.lf..	4	2	1	0	Good'an.rf	5	1	4	0
Hassett.1b	5	1	7	0	Jor'sen.lf..	4	3	1	0
Manush.rf	1	1	0	0	Sc'sella.1b.	4	2	12	1
Brack.rf..	2	0	2	0	C.E'lish.3b.	4	2	1	2
La'getto.3b	1	1	1	0	Lo'bardi.c.	4	0	2	1
Polly.3b..	3	1	1	3	*Schott...	0	0	0	0
Spencer.c.	4	0	4	0	Campbell.c.	0	0	0	0
Bucher.2b.	5	2	5	0	K'ouris.2b.	4	0	1	4
E E'lish.ss.	4	1	1	2	Miller.ss...	3	1	3	4
Hoyt.p....	4	0	0	2	†Walker...	1	1	0	0
					Hal'han.p.	0	0	0	1
					Gehrman.p	3	0	0	3
					‡Rigg's....	1	0	0	0
Totals.	38	11	27	7	Totals..	37	9	27	16

*Ran for Lombardi in eighth.
†Batted for Miller in ninth.
‡Batted for Gehrman in ninth.

Brooklyn ..... 5 1 0 0 0 2 0 0 0—8
Cincinnati ..... 0 0 0 1 0 3 0 1 0—5

Runs—Rosen (3), Cooney (2), Hassett, Brack (2), Lavagetto, G. Davis, Goodman (2), Scarsella. Errors—Bucher, E. English, Jorgensen, Scarsella, Miller (2), Hallahan. Runs batted in—Cooney, Hassett, Lavagetto (2), Polly, E. English, Scarsella, C. English (2), Lombardi. Two-base hits—Rosen, Hassett, C. English, Miller. Three-base hit—Cooney. Stolen bases—Rosen, Brack. Sacrifice—Spencer. Double plays—Kampouris to Miller to Scarsella; Gehrman to Lombardi to Scarsella; Miller to Scarsella. Left on bases—Brooklyn, 8; Cincinnati, 6. First base on balls—Off Hoyt, 1; off Hallahan, 1; off Gehrman, 3. Struck out—By Hoyt, 3. Hits—Off Hallahan, 6 in 1 1-3 innings; off Gehrman, 5 in 7 2-3 innings. Losing pitcher—Hallahan. Umpires—Stewart, Sears and Stark. Time of game—One hour 46 minutes.

Second Game.

Brooklyn.	AB	H	O	A	Cin'nati.	AB	H	O	A
Rosen.cf..	3	1	1	0	G.Davis.cf.	3	1	1	0
Cooney.lf..	4	1	1	0	Good'an.rf.	4	2	4	1
Hassett.1b	4	1	8	*1	Jors'sen.lf.	1	0	0	0
Phelps.c..	3	1	4	1	Walker.lf..	1	0	1	0
L'getto.3b	4	2	3	7	Sc'sella.1b.	4	2	9	2
Wilson.rf.	3	0	1	0	C.E'lish.3b.	4	0	1	2
Bucher.2b.	3	0	2	0	Ca'pbell.c..	3	1	4	0
Brown.ss.	3	1	2	3	K'ouris.2b	4	2	3	2
*Wir.sett..	1	0	0	0	Millre.ss..	3	0	3	4
F'house.p.	2	0	1	2	Ca'rella.p.	2	0	1	2
†Haas....	1	0	0	0					
Totals.	31	7	24	14	Totals..	29	8	27	13

*Batted for Brown in ninth.
†Batted for Frankhouse in ninth.

Brooklyn ..... 1 0 0 0 0 0 0 0 0—1
Cincinnati ..... 0 0 0 0 3 0 2 0 0 x—5

Runs—Cooney, G. Davis, Goodman, Walker (2), Scarsella. Errors—Phelps, Cascarella. Runs batted in—Wilson, Scarsella (3), Kampouris. Two-base hit—Hassett. Sacrifices—Frankhouse, G. Davis. Double plays—Lavagetto to Hassett, Frankhouse to Brown to Hassett, Miller to Scarsella. Left on bases—Brooklyn, 8; Cincinnati, 5. First base on balls—Off Frankhouse, 4; off Cascarella, 4. Struck out—By Frankhouse, 3; by Cascarella, 3. Wild pitch—Frankhouse. Passed ball—Phelps. Umpires—Sears, Stark and Stewart. Time of game—One hour 36 minutes.

Play-by-Play Account of Redskin-Giant Grid Game

Cuff kicked off for the Giants and Sammy Baugh, taking the ball on his own 6-yard line, threaded his way down the field 30 yards before Burnett brought him down. On the first play from scrimmage, Sammy Baugh flung a flat pass over the line to Ernie Pinckert for a 5-yard gain. After Hein knocked down a pass intended for Malone, Baugh punted to Leemans, who was downed on the Giants' 28 after a 7-yard return. Leemans slammed through left tackle on two thrusts for 11 yards and a first-down on the Giants' 29. Leeman's flat pass over the center of the line bounced off Baugh's chest and Mel Hein caught the ball on the rebound for a 6-yard gain for the Giants. Riley Smith knocked down a long pass from Leemans just as Richards reached for the ball.

Richard punted from his own 40-yard line, Poole downing the ball on the Redskins' 20. After a time-out by the Redskins, Irwin, behind Pinckert's blocking sliced through right tackle for a 14-yard advance before he was run outside. Baugh, on a cut-back play galloped 11 yards around left end before Richards brought him down. Irwin, hitting the strong side of the line, rompeed through right guard for 14 yards to the Giants' 40 before Richards dragged him to earth. A backfield in motion penalty cost the Redskins 5 yards.

Baugh, skirting right tackle, picked up eight yards and at left tackle Irwin raced through for three. The Giants, fearing Baugh's passing, were playing a 6-2-2-1 defense. Irwin barely failed of first down in a try at the line but on fourth down with a foot to go, Baugh picked up two yards and the first down on the Giants' 28. Baugh was stopped by Poole at left end and again at right tackle by big Ed Widseth. Baugh, ducking Widseth's charge, rifled a flat pass to Charley Malone for a 13-yard gain and a first down on the Giants' 15.

The Giants took time out. At that point it was a 65-yard advance by the Redskins with only one pass thrown. Corzine dumped Baugh after a yard gain at left tackle as the Giants defense began to stiffen. Baugh, starting a sweep at left end, fumbled Kawal's pass after a 2-yard gain. With Baugh holding the ball, Riley Smith booted a perfect placement kick between the posts from the 18-yard line for a field goal.

Score: Redskins, 3; Giants, 0.

Smith kicked off for the Redskins and Burnett, behind a wedge of interference, returned the boot 19 yards to the Giants' 39 before Pinckert brought him down with a jarring tackle. Danowski went in for Richards at quarterback for the Giants. Changes in the Redskins' lineup found Max Krause replacing Ernie Pinckert and Ed Justice replacing Irwin. After two thrusts by Leemans through the line achieved a first down, Danowski threw a pass to Burnett for an 8-yard gain. Leemans charged through left tackle with a deceptive change of pace for 14 yards and a first down on the Redskins' 30 as the quarter ended to halt temporarily a 50-yard Giant advance.

SECOND QUARTER

Smith replaced Baugh in the Redskins' backfield. Leemans took a pass behind the line and dashed five yards around left end. Malone threw Burnett for a five-yard loss at left end, but the Redskins were offside on the play and the five-yard penalty gave the Giants a first down on the Redskins' 20. Malone dove under two blockers to smear Leemans without gain at left tackle. Chuck Bond rushed Danowski and his pass to Burnett was incomplete. A bullet-pass from Danowski to Walls over the right side of the line netted the Giants six yards. It is fourth down and four to go. Taking the ball on a short pass from Danowski behind the line, Leemans was stopped by Smith just short of a first down and the ball went to the Redskins on their own 11.

Don Irwin charged through right tackle for 8 yards and in a duplicate of that play picked up 5 more and a first down on the Redskins' 23. On a wide sweep at left end, Irwin picked up 6 yards before Hein hauled him down. Krause fumbled on a stab at the line and recovered the ball for a 3-yard gain. Offside play by the Giants netted the Redskins 5 more yards and a first down on their 39. Irwin, on a delayed sweep around left end, picked up 5 yards before Walls brought him down. Tuttle broke through the center of the line and nailed Irwin for a 1-yard loss. Irwin's attempted pass to Justice was knocked down by Mel Hein. Irwin from his own 35-yard line punted to Burnett who was hit by both Millner and Malone and stopped on the Giants' 19.

Leemans charged 11 yards through the center of the Redskins' line. Corzine slammed through right tackle for 8 yards as the Giants again showed ground-gaining might in their own territory. Sammy Baugh went back to the Redskins' backfield as Krause came out. Leemans made 2 yards and a first down on the Giants 40 before Justice knocked him flat. Edwards and Justice trapped Leemans behind the line for a 1-yard loss, but both sides were offside. Leemans took a pass over the left side of the line from Danowski and romped for a 18-yard gain before Justice made the tackle on the Redskins 43. Danowski picked up three at right guard. Leemans, sifting through left tackle, threaded his way through an open field, dashed toward the sidelines and was off for a touchdown until Millner cut across and bore him down on the Redskins 15. It was a 25-yard gallop.

Leemans was smeared in a try at left tackle. Leemans was hurt on the play and left the field limping. Tillie Manton and Hank Soar were sent into the Giants' backfield. Soar, banging through left tackle, crashed through for 9½ yards to the Redskins' 4-yard line, barely lacking first down. Danowski made a yard at center for a first down before Kawal smeared him. Millner stopped Soar without gain at right end. Danowski, faking a kick, banged at left tackle, but was stopped by Barber with a scant yard gain. Danowski's flat pass to Burnett missed. On last down Danowski charged at left guard and Kawal and Carroll stopped him cold, inches short of the goal line. The Redskins took the ball at the end of a 79-yard advance by the Giants.

Standing 10 yards behind his own goal line, Sammy Baugh punted handsomely outside at midfield. With time waning Danowski heaved a pass to Gelatka for a 26-yard gain. From the Redskins' 31-yard line, at a sharp angle, Manton attempted a place kick that was low and slithered outside on the Redskins' 5. A thrust at the line netted Baugh nothing as the half ended.

Score: Redskins, 3; Giants, 0.

Third Quarter.

Danowski kicked off for the Giants, Irwin dashing back 25 yards to the Redskins' 30. Irwin dropped a perfect pass from Baugh in the flat zone as the crowd moaned. Baugh's quick kick caught the Giants unawares and Barber downed the ball on their own 33.

Soar, carrying the ball in one hand skipped through right tackle for a 13-yard gain. Soar skirted right tackle for three. Danowski flipped an over-the-line pass to Hanken for a 13-yard gain for a first down on the Redskins' 37. Barber barged through to spill Soar for a yard loss. Danowski's short pass over the line eluded Howell. Soar ripped off 11 yards at center for a first down on the Redskins' 23. Pinckert stopped Soar after a 3-yard gain. Danowski passed into the flat zone to Corzine near the sidelines and the 6-yard gain barely failed of first down. Danowski made it first down on the Redskins' 12. Soar banged left tackle for 5-yards before Pinckert and Baugh nailed him on the Redskins 7. Pinckert stopped Soar without gain at right tackle. Danowski's bullet pass missed Soar. On last down, with Danowski holding the ball on the 14-yard line, Manton booted a field goal from placement.

Score—Redskins, 3; Giants, 3.

After Irwin returned Danowski's kickoff 30 yards to the Redskins' 25, Baugh banged right tackle for 9 yards. Irwin clicked off a first down through the line on the Redskins' 45, and then Baugh, faking a pass, skipped across the scrimmage line and romped to a 10-yard gain. Baugh rifled a pass to Malone for a 13-yard gain, as the crowd oh'd and ah'd at both the pass and the catch. From a spread formation Baugh flipped a long pass to Malone for a 20-yard gain, but Soar gained possession of the ball in making the tackle and ran it back 9 yards for the Giants, to their own 19. Trying a quick kick, Danowski was rushed by Edwards and booted poorly, the ball going outside on the Redskins' 43.

Score: Redskins, 3; Giants, 3.

Fourth Quarter.

A pass from Baugh to McChesney netted the Redskins 8 yards and a first down on the Giants' 44. Baugh flipped a pass to Krause into the flat zone and Krause ran the ball 10 yards for a 16-yard gain and first down on the Giants' 28. Baugh banged a pass directly into the hands of Malone over the center of the line for a 14-yard gain to the Giants' 14. Baugh passed to McChesney, who dropped the ball with a clear field ahead. Baugh whistled a pass under the goal posts and it was incomplete, grazing Malone's hands. From his own 18-yard line directly in front of the posts, with Baugh holding the ball, Riley Smith booted a placement for a field goal.

Score: Redskins, 6; Giants, 3.

Danowski brought Smith's kick off back 19 yards to the Giants' 34. On third down, Ed Justice intercepted Danowski's pass on the Giants' 44. Baugh banged right tackle for 5 yards then got off a 13-yard pass to McChesney for a first down. He passed to Justice for a 7-yard gain that put the ball on the Giants' 19. Rushed by Walls, Baugh was thrown for a 22-yard loss on another pass attempt. Heaving a rifle pass, Baugh contacted Malone for an 18-yard gain. Another pass, Baugh to McChesney, yielded only 5 yards on fourth down and the Giants took the ball on their own 22.

Jim Neil, rushed in a passing attempt, tucked the ball under his arm, romped across the scrimmage line, outran the Redskins secondary and was away in an open field until Ed Michaels pulled him down from behind on the Redskins' 45, saving a touchdown. It was a 33-yard gallop.

Neil aimed a long pass at Walls, and Riley Smith, intercepting the ball on the run at the Redskins' 40-yard line, streaked down the sidelines behind a quartet of blockers to cross the goal standing up. George Smith took out Mel Hein, the last Giant tackler. Smith converted the goal from placement.

Score—Redskins 13; Giants 3.

Manton carried Smith's short kickoff 25 yards to the Redskins' 45. Neil, fading far back, got rid of the ball when rushed and passed to Manton for a 5-yard loss. Richards broke through left tackle and romped 35 yards to the Redskins' 18. Failing to gain twice, the Giants went into the air and Manton passed to Howell for an 8-yard gain that put the ball on the Redskins' 10 as the game ended.

Score—Redskins, 13; Giants, 3.

Grid Team Drills.

Keyser, W. Va., Sept. 16.—Thirty-three men, determined to better the Catamount football record of one victory, one tie and six losses compiled last year, reported yesterday

Bring Your Aches & Pains to RIGGS TURKISH BATHS 15th & G Sts. N.W.

Headquarters for University Clothes SALTZ BROS. INC. Fine Apparel for Gentlemen 1341 F St. N.W.

AUTO RADIOS REPAIRED Let Us Re-Condition Your Auto Radio. Prompt Service. LEETH BROS. 1220 13th St. MEt. 0764

CLARK'S STRAIGHT MONOGRAM RYE New 32 months old $1.69 quart CLARK'S 705 14th St. NA. 3320-3321

FEDERAL Extra Service TIRES Standard Tire and Battery Co. 935 Penna. Ave. N.W. 14th and R. I. Ave. N.W. 10th and H Sts. N.E.

Keep fit for Breath-Taking Moments

The Metallic Nose Knows

Scientists use a sensitive osmoscope to measure odor . . . to record its intensity and lasting power. Ten different brands of 5¢ cigars were tested by this machine. White Owl was at least 25% easier on the breath than all the others. After 30 minutes, all trace of tobacco odor disappeared from the breath of White Owl smokers.

Smokers' test shows that White Owls are at least 25% easier on your breath

MAKE friends with White Owls and keep friendly with the world. It's a mild, mellow smoke if you ever had one and it really keeps on good terms with your breath, too. No lingering odor of stale tobacco.

New scientific discoveries have shown that White Owl's Vintage tobacco is exceptionally low in the substances that cause unpleasant tobacco breath. Tests with a delicate osmoscope prove that this tobacco leaves less odor.

White Owl is a better cigar because it always has a Vintage-tobacco filler. Nature—not artificial factory processing—made this tobacco exceptionally mild, mellow.

We maintain a vast crop-inspection system—the only known organization of its kind—to locate Vintage tobacco. Even in Vintage years, we classify all filler tobacco into seven grades—and use only tobacco of the quality of the top three.

Join up with the millions who've found greater pleasure in smoking White Owls. You'll find them better than ever.

Vintage WHITE OWL 5¢

Copyright, 1937, by General Cigar Co., Inc.

Barney Welsh Outclasses David Johnsen in Playground Tennis Match

Barney Wins From Davie By 6-1, 6-2

Lynch, Latona Reach Semifinals; Boke Farrin Tied.

By Bob Garrison.

Ambition and potential greatness bowed to experience and confidence yesterday when Davie Johnsen, the last junior to survive, fell before the accurate strokes of Barney Welsh, top-seeded entry and defending champion of the Playground Department's annual fall tennis tournament on the Potomac Park courts, in straight sets, 6—1, 6—2.

Having reached the quarter final round by the grace of a straight set victory over Ricky Willis, the No. 8 seeded player, Johnsen, whose splendid game has aroused followers of local tournament play to predict a great future for him, did himself proud, however, as he rallied with his poised opponent in both sets, only to lose as Welsh smashed placements past him throughout the match.

Welsh reached the semifinal round where he will meet the winner of the Bill Breese-Lieut. James Farrin match which was stopped by darkness after each had won a set, 6—4. Breese, the former Harvard star, banged through the first set, but dropped the second set, when Farrin kept the ball in play and awaited errors, by the identical score.

Play Today.

They are scheduled to play off the match this afternoon before the semifinal events which are listed at 3 o'clock to be followed by the doubles semifinals.

Tony Latona and Hugh Lynch were the others to climb into the select round of four. Latona had his hands full with Ed Mather, who rallied to win the second set after nearly taking the opening one. The match ended, however, when Latona ran his opponent into submission, to win the last set in a rout, and the match, 7-5, 6-8, 6-1.

Hy Ritzenberg, after several weeks' lay-off from competition, failed to trouble Hugh Lynch, No. 2 seeded entry, who trounced him after a good first set, 8—6, 6—0. Lynch found Ritzenberg hard to pass in the opening set, but in the second set the former Princeton ace smashed his way through six straight games.

Today's schedule, which precedes the single finals tomorrow, includes both singles and double semi-finals.

Beginning at 3 p. m. the singles match between Latona and Lynch will open play, to be followed in order by the Welsh vs. winner of the Breese-Farrin match, which will be determined in the morning, and the doubles.

Welsh and Ralph McElvenny, No. 1 seeded team will oppose Davie Johnsen and Hugh Lynch, surprise team of the tourney, and Farrin and Lieut. Bill Howard will battle with Breese and Latona for the right to play for the championship.

Big Sailboat Fleet Forms For Regatta

By Daniel F. Craig.

With sailboats pouring in from North and South along the entire Atlantic seaboard, the largest fleet of windjammers in the history of the President's Cup Regatta will assemble off Hains Point Saturday afternoon.

Officials of the Potomac River Sailing Association have received 120 entries with the assurance that a large number of last-minute arrivals will swell the list to more than 150.

Some 65 sailboats, the biggest flotilla of local craft ever to compete on the Potomac River, were to be increased by a record out-of-town gathering that included small boat enthusiasts from as far distant as Jacksonville, Fla.; Elizabeth, N. J.; Rossford, Ohio, and Glen Cove, N. Y.

They are assembling at Corinthian and Capital Yacht clubs in preparation for the firing gun from the Coast Guard committee boat in the Georgetown Channel Saturday afternoon. Rival skippers will sail their craft over a V-shaped course around Hains Point for two laps, a total of 5 miles. Eleven classes were scheduled for a single race Saturday with two more on Sunday.

By far the largest single class is the comets. Twenty-nine of these trim 16-foot, one-design sloops will cross the starting line with the gun, 20 of them owned and skippered by Washingtonians. Stars of this class who were expected in by Saturday were Alton O'Brien, from Perth Amboy, N. J., national champion, with his Aquila and winner of the event last year; Dr. John Eiman's Firebird, from Philadelphia; Don Diablo, piloted by O. C. Keller, from Rossford, Ohio, who has the distinction of coming the greatest distance to compete, and Edna, from Oxford, Md., skippered by 12-year-old Reeves Hicks.

Next largest class was the B handicap division for boats under 20 feet. Carl Von Zielinski's square rigger Isobel III competes in this event against a 23-boat field.

The snipe class is made up almost entirely of out-of-towners, the majority from the Sparrows Point Yacht Club, near Baltimore, headed by Leslie Wright's Fan Tan, winner of the Porter Houston Cup for the championship of Chesapeake Bay.

Folbots, collapsible kayak canoes, have been given a place on the program in the decked sailing-canoe event. Six of the handy little craft have sent in their entries.

Smallest craft of all entered in the regatta are the tiny 11-foot moths. A crack fleet comes from Elizabeth City, N. C.

Time Out! By Chet Smith

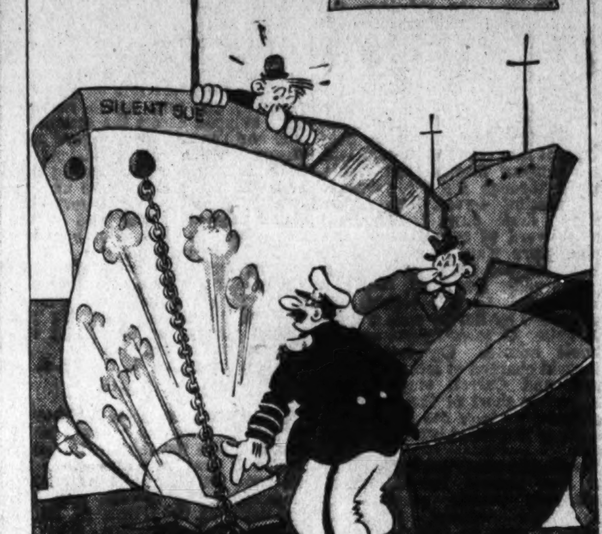

Sorry, Admiral, s'pose I should have yelled "Fore" when I dropped the anchor.

All football fans will want a copy of The Post's 1937 Football Guide section with all editions of The Post tomorrow at no additional cost.

Yanks Blank Indians, 8-0; Gomez Star

Lefty Wins Year's 17th as Tribe Goes Out of Pennant Race.

By the Associated Press.

New York, Sept. 16.—Lefty Gomez breezed in with his nineteenth victory of the year today, a 3-hit shutout that gave the Yankees an 8-to-0 victory over the Cleveland Indians and eliminated the Tribe from the pennant chase.

"El Goofo" gave up a single to Hal Trosky in the second, another to Bruce Campbell in the fifth and one to Frankie Pytlak in the eighth. Outside of that, he was on top all the way. He fanned seven, gave up only one walk, and allowed only one man to reach third.

The defeat made it mathematically impossible for the Tribe to take the pennant, no matter what happens to the league-leading Yanks or the rest of the first division clubs in the American League.

His mates, collecting 10 hits off Willis Hudlin and a couple of other Indian flingers, and aided by three Cleveland errors, sewed up the ball game early and made it a cinch for Lefty after the first two frames. Leading the attack was Jake Powell, with 3 hits, and Don Heffner and Bill Dickey with two each.

Cleveland.	AB	H	O	A	New York.	AB	H	O	A
Lary,ss	4	0	2	1	Crosetti,ss	5	0	1	1
Kroner,2b	4	0	3	4	Rolfe,3b	4	1	0	1
Averill,cf	4	0	1	0	DiM'gio,cf	4	1	7	0
Trosky,1b	4	1	7	0	Gehrig,1b	3	0	4	0
Solters,lf	3	0	4	0	Dickey,c	4	2	8	0
Ca'pbell,rf	2	1	2	0	Hoag,rf	4	1	2	0
Hale,3b	3	0	0	4	Powell,lf	4	3	1	0
Pytlak,c	3	1	5	0	Heffner,2b	3	2	3	2
Hudlin,p	1	0	0	0	Gomez,p	3	0	0	0
Brown,p	1	0	0	1					
*Alexander	1	0	0	0	Totals	34	10	27	4
Wyatt,p	0	0	0	0					
Totals	30	3	24	10					

*Batted for Brown in eighth.

New York .... 2 2 0 2 1 1 0 0 x—8
Cleveland .... 0 0 0 0 0 0 0 0 0—0

Runs—Crosetti, Rolfe (2), Hoag, Powell (2), Heffner (2). Errors—Trosky, Solters, Hudlin, Rolfe. Runs batted in—Di Maggio, Gehrig, Heffner, Crosetti (2), Powell, Dickey. Two-base hits—Heffner, Hoag. Sacrifice—Gomez. Double plays—Lary to Kroner to Trosky, Heffner to Gehrig. Left on bases—New York, 7; Cleveland, 4. First bases on balls—Off Gomez, 1; off Hudlin, 1; off Brown, 3. Struck out—By Gomez, 7; off Brown, 2; off Wyatt, 2. Hits—Off Hudlin, 7 in 4 innings; off Brown, 3 in 3 innings; off Wyatt, 0 in 1 inning. Losing pitcher—Hudlin. Umpires—Dinneen, Kolls and Hubbard. Time of game—One hour 45 minutes.

The Majors

American League.

Standing of the Teams.

	W.	L.	Pct.	G.B.
New York	91	44	.674	...
Detroit	81	55	.596	10½
Chicago	77	59	.566	14½
Boston	71	61	.538	18½
Cleveland	72	64	.529	19½
WASHINGTON	64	72	.471	27½
Philadelphia	44	90	.328	46½
St. Louis	41	96	.299	50

Results Yesterday.

WASHINGTON, 7; Detroit, 6.
New York, 8; Cleveland, 0.
Philadelphia, 4; St. Louis, 3.
Only games scheduled.

Games Today.

St. Louis at WASHINGTON.
Detroit at Philadelphia.
Cleveland at Boston.
Chicago at New York.

Games Tomorrow.

St. Louis at WASHINGTON.
Detroit at Philadelphia.
Cleveland at Boston.
Chicago at New York.

National League.

Standing of the Teams.

	W.	L.	Pct.	G.B.
New York	82	52	.612	...
Chicago	80	57	.584	3½
St. Louis	73	64	.533	9½
Pittsburgh	72	65	.526	11½
Boston	69	68	.504	15½
Brooklyn	61	76	.445	22½
Philadelphia	55	81	.404	28½
Cincinnati	53	82	.393	29½

Results Yesterday.

New York, 3; Pittsburgh, 0.
Boston, 7; Chicago, 0.
St. Louis, 6-8; Philadelphia, 2-1.
Brooklyn, 8-1; Cincinnati, 5-5.

Games Today.

Philadelphia at Chicago.
Brooklyn at Pittsburgh.
New York at Cincinnati.
Boston at St. Louis.

Games Tomorrow.

Philadelphia at Chicago.
Brooklyn at Pittsburgh.
New York at Cincinnati.
Boston at St. Louis.

Belmont Park Entries.

By the Associated Press.

FIRST RACE—Seven furlongs; purse, $1,000; the Elvaston; for maiden 2-year-olds and upward.
1 Fore ....115 | 7 *Ebonist 110
2 Royal Hobo ..115 | 8 By the Sw'rd.115
3 Tangle Straw..115 | 9 Unfailing 115
4 Br'mble Sortie.115 | 10 Ualino 115
5 Bailiwick ......115 | 11 *Flagstick 110
6 Count Edward.115

SECOND RACE—About two miles; purse, $1,000; steeplechase; the Nassau; for maiden 3-year-olds and upward.
1 †*Reighstone ..138 | 4 ‡Archery 143
2 †Carls Choice..145 | 5 Seperator 145
3 Eran de Perse.145 | 6 ‡Helder 148
†Mrs. J. D. Hertz-H. E. Talbott entry.
‡Groton Stable entry.
§Five pounds claimed for rider.
*Ten pounds claimed for rider.

THIRD RACE—Widener course, six furlongs; purse, $1,000; claiming; the Brookville; for 2-year-olds
1 Du Barry .....109 | 8 State Witness.114
2 Songstop .....113 | 9 Misgivings 116
3 Kai-Min ......115 | 10 Weepor 112
4 *Flying Lance.103 | 11 Private Car ...108
5 Happily ....118 | 12 *Sought After.104
6 *Aces Wild ....110 | 13 Teddy Weed....118
7 Sunnyshore 112

FOURTH RACE—Main course, six furlongs; purse, $1,000; claiming; the Ferida; for 3-year-olds and upward.
1 Early Settler...112 | 5 *Headin Home..115
2 Mahdi ....108 | 6 Fortification ...110
3 Billionaire .....108 | 7 Born Happy ...113
4 Townsman 108

FIFTH RACE—One mile; purse, $1,200 added; the Bonaventure Handicap; for all ages, fillies and mares.
1 Genie Palatine.114 | 3 Fair Stein 114
2 Soerta ....116 | 4 Little Miracle..112

SIXTH RACE—Widener course, five and one-half furlongs; purse, $1,000 allowances; the Comely; for 2-year-old fillies.
1 Fooled ....115 | 6 †*Martial Air...105
2 †Counsuello ....110 | 7 Battle Call 115
3 †Rambler Rose.115 | 8 Polyata 115
4 Sun Flo ....115 | 9 Babys Breath..115
5 Strollina 110
†W. M. Jeffords entry.

SEVENTH RACE—One and one-eighth miles; purse, $1,000; claiming; the Longacre; for 3-year-olds and upward.
1 Nipponese .....109 | 5 *Aperitif 108
2 Olivine ....106 | 6 Glastonbury ...116
3 Golden Seal....116 | 7 Fitter Pat 116
4 *Pre War ......115 | 8 *Satrapal 111
*Apprentice allowance claimed.
Horses listed according to post positions.

Hawthorne Entries.

By the Associated Press.

FIRST RACE—Five and one-half furlongs; purse, $800; for maiden 2-year-olds.
1 †Luckingo .....113 | 7 Jockide 116
2 Minstrel Star...116 | 8 Evadne 113
3 Basque ....116 | 9 Unselfish 116
4 Inviting ....116 | 10 Time & Again.116
5 †Charmed One.116 | 11 Prince Jean ...116
6 Grace Sherab..113 | 12 Indiana Spa...116
†T. S. Cross entry.

SECOND RACE—Six furlongs; purse, $800; claiming; for 2-year-olds.
1 Al Servant ......110 | 8 Wise Princess.110
2 Waka ....118 | 9 Lyngate 110
3 Florence B. F...112 | 10 Honey Roll 110
4 Crashing Idea..110 | 11 Lantana 112
5 Merab ....110 | 12 Trumont 115
6 Hands Down...110 | 13 Dusky Maid...110
7 Bob Brax ......118 | 14 Lucas D. 113

THIRD RACE—Six furlongs; purse, $800; claiming; for 3-year-olds.
1 *Polaris ....109 | 5 Immersal 114
2 *Brush Handle.107 | 6 My Grandson...114
3 Ann Joy ....109 | 7 Gildas Lass 111
4 *Karkie ....107 | 8 Sage Brush 111

FOURTH RACE—Six furlongs; purse, $800; claiming; for 3-year-olds.
1 Think Fast ....109 | 6 Sneakin 111
2 Maxine B. .....109 | 7 *Frank C. 107
3 Orthodox ......114 | 8 Leona Reigh...108
4 *Quick Relief..109 | 9 *Honored Miss.106
5 Campo 112

FIFTH RACE—One and one-sixteenth miles; purse, $1,000; claiming; for 3-year-olds and upward.
1 *Stepahead ...108 | 5 Jokester 113
2 *Velociter .....111 | 6 *Catomar 102
3 *Contrast .....108 | 7 *Holl Image ...111
4 *Wegoway 111

SIXTH RACE—Six and one-half furlongs; purse, $1,000; allowances; for 3-year-olds and upward.
1 †Esmont ....109 | 6 Disarray 106
2 Lady Bessie ....109 | 7 †Frontier 112
3 Decuria ....109 | 8 Bulldoser 109
4 Royal Reigh....109 | 9 John Francis...106
5 Distractible 112
†G. F. Woodman entry.

SEVENTH RACE—Six furlongs; purse, $1,000; claiming; for 3-year-olds and upward.
1 Ep ....110 | 6 Strategist II...113
2 Forced Land'g.113 | 7 Capt. Jinks ...113
3 *Full Tilt .....113 | 8 *Mr. James ...113
4 *Inscription ...108 | 9 Zorana 110
5 Lumillion 113

EIGHTH RACE—One and one-sixteenth miles; purse, $1,000; claiming; for 3-year-olds.
1 Alergy ....109 | 5 Carbon Copy ..109
2 *Rhine ....106 | 6 Tinsel Lady ..109
3 Sun Image ....109 | 7 *Lifelike 104
4 *Burl ....107 | 8 *Merry Peggy..104
*Apprentice allowance claimed.

Belmont Park Results.

By the Associated Press.

FIRST—Six furlongs; the Beach Haven; purse, $1,000; claiming; for 3-year-olds and upward.
Sandstone, 116 (Richardson).13-5 1-1 1-2
Wrenace, 112 (W. E. Snyder) 3-1 8-5
Wise Dart, 111 (Westrope) 8-5
Ready Teddy, Paramalee T., Moss Gal, Big Ky, La Charite, Postage Due, Harvesting, Whizzaway, Onrush and Trauwina also ran. Time, 1:12 1-5.

SECOND—About two miles; the Broad Hollow Steeplechase handicap; purse, $2,500 added; for 3-year-olds and upward.
Route One, 138 (G. Smoot) ..6-1 5-2 6-5
*Ossabaw, 136 (A. Bauman) 1-1 1-2
*Best Play, 155 (H. Little) 8-5 7-10
Sumatra, St. Francis, Paper Moon, Head Hunter and Red Rain also ran. Time, 3:44 1-5.
*Dead heat for place.

THIRD—Five and one-half furlongs, Widener course; the Greenvale; purse, $1,000; for maiden fillie 2-year-olds.
Asianna, 115 (Anderson) 7-1 5-2 7-5
*Dressage, 115 (I. Hanford) 4-1 2-1
†Quakeress, 115 (Wright) 7-5
*Singing Top, ‡Zenith, ‡Heritage, Mollie Swain, La Joya, Moon Folly, Maravilla, §Soigne, †Kiss, Rosenetter, Swingtime, §My Lady Fair and Baby League also ran. Time, 1:07.
*C. V. Whitney entry.
†J. E. Widener entry.
‡Mrs. and W. M. Jeffords entry.
§H. P. Headley entry.

FOURTH—Six furlongs; Widener course; the Fall Highweight handicap; purse, $3,000 added; for all ages.
Preeminent, 128 (Arcaro) ..11-5 7-10 1-4
He Did, 130 (Balaski) 4-5 1-3
Crossbow II, 130 (Anderson) 1-5
Fitter, Swahili and Jean Bart also ran. Time, 1:10 4-5.

FIFTH—Six furlongs; Widener course; the Jamestown; purse, $1,000; allowances; for 2-year-olds.
Specify, 116 (Peters) 8-1 5-2 1-1
Dauber, 116 (Workman) 7-5 3-5
*Mountain Ridge, 112 (Robertson) ..out
Chicmaud, *C. Note, Lucky Omen, Blind I—le, Wood Song and Endymion also ran. Time, 1:11 2-5.
*Milky Way Farm entry.

SIXTH—One and one-sixteenth miles; purse, $1,200 added; the Mont d'Or Handicap; Class C; 3-year-olds and upward.
Moonside, 118 (Robertson).... 4-1 8-5 4-5
Twice, 109 (Longden).............. 3-1 8-5
Star Shadow, 113 (Peters).............. 8-5
Chasar Mosawtre, Mariel, Page, Bulwark also ran. Time 1:44.

Giants Beat Pirates, 3-0; Boost Lead

By the Associated Press.

Pittsburgh, Sept. 16.—The New York Giants boosted their National League lead to 3½ games today by blanking their favorite stooges, the Pirates, 3 to 0, behind the six-hit pitching of Rookie Cliff Melton.

New York.	AB	H	O	A	Pittsburgh.	AB	H	O	A
Moore,lf	5	2	3	0	L.Waner,cf	4	1	0	0
Bartell,ss	4	1	2	7	P.Waner,rf	4	0	2	0
Ripple,rf	4	2	0	0	V'ghan,ss	4	1	2	2
Ott,3b	3	0	0	1	Todd,c	4	0	4	1
Leiber,cf	4	2	2	0	Suhr,1b	4	1	8	2
Mc'thy,1b	4	1	6	0	Jensen,lf	3	1	2	0
Mancuso,c	4	1	3	1	B'baker,3b	3	2	0	2
W'head,2b	3	0	1	8	Young,2b	3	0	7	3
Melton,p	4	0	0	0	Tobin,p	3	0	2	0
Totals	35	9	27	17	Totals	32	6	27	10

New York .... 1 0 0 0 0 0 0 2 0—3
Pittsburgh .... 0 0 0 0 0 0 0 0 0—0

Runs—Moore, Ripple, Ott. Error—Young. Runs batted in—Leiber, McCarthy. Two-base hit—Brubaker. Three-base hit—Moore. Double plays—Young to Vaughan to Suhr; Whitehead to Bartell to McCarthy. Left on bases—New York, 7; Pittsburgh, 5. First base on balls—Off Tobin, 2. Struck out—By Tobin, 4; by Melton, 3. Umpires—Ballanfant, Moran and Magerkurth.

Chicago, Sept. 16.—The rapidly fading Chicago Cubs fell to their lowest position in the National League since May today at Jim Turner, one of Boston's young-old rookie stars, shut them out with seven hits while the Bees piled up 14 for a 7-to-0 victory.

Boston.	AB	H	O	A	Chicago.	AB	H	O	A
Garms,lf	5	2	4	0	Galan,lf	3	0	2	0
Mayo,3b	4	2	1	3	Herman,2b	4	0	6	3
Moore,rf	5	3	2	0	Demaree,rf	4	2	2	0
C'nello,2b	5	2	2	5	Hartnett,c	3	0	3	2
F'tcher,1b	3	2	11	0	Hack,3b	4	0	0	4
Reis,cf	4	2	3	0	St'back,cf	4	1	1	1
The'now,ss	3	0	1	4	Ca'retta,1b	4	0	10	2
Lopez,c	3	1	3	0	Jurges,ss	3	2	2	2
Turner,p	4	0	0	0	Lee,p	1	1	0	0
					Root,p	0	0	1	1
Totals	36	14	27	12	*Reynolds	1	1	0	0
					†Carleton	0	0	0	0
					Logan,p	0	0	0	0
					‡Collins	1	0	0	0
					Parmalee,p	0	0	0	0
					Shoun,p	0	0	0	0
					§O'Dea	1	0	0	0
					Totals	33	7	27	15

*Batted for Root in fifth.
†Ran for Reynolds in fifth.
‡Batted for Logan in sixth.
§Batted for Shoun in ninth.

Boston .... 0 1 3 0 0 0 1 0 2—7
Chicago .... 0 0 0 0 0 0 0 0 0—0

Runs—Garms (2), Mayo, Moore, Cuccinello, Fletcher, Thevenow. Errors—Herman, Shoun. Runs batted in—Garms, Moore, Cuccinello, Reis, Lopez. Two-base hits—Cuccinello, Fletcher, Reis, Demaree. Three-base hit—Garms. Sacrifices—Turner, Lopez. Double plays—Thevenow to Cuccinello to Fletcher, Herman to Cavarretta. Left on bases—Boston, 13; Chicago, 9. First base on balls—Off Turner, 3; off Lee, 2; off Root, 2; off Logan, 2; off Parmelee, 1; off Shoun, 2. Struck out—By Turner, 2; by Root, 1; by Shoun, 2. Hits—Off Lee, 6 in 2 innings (none out in third); off Root, 3 in 3 innings; off Logan, 0 in 1 inning; off Parmelee, 3 in 1-3 inning; off Shoun, 2 in 2 2-3 innings. Losing pitcher—Lee. Umpires—Barr, Klem and Pinelli. Time of game—One hour 58 minutes.

Smith Hero As Redskins Win, 13 to 3

Continued from Page 19.

midfield, Redskins were out of danger.

But the Giants were still full of fight as the third quarter opened. Soar slammed through the line for 13 yards and Ray Hanken, the former G. W. U. lad, took an over-the-line pass from Danowski for 13 more. Back, back the Giants drove the Redskins and Danowski's passing and Soar's line-battering pushed the ball to the Redskins' 7. Ernie Pinckert's defensive play checked that advance and from his 14-yard line Tillie Manton booted a placement that tied the score, 3 to 3.

With a tie score now staring 'em down, the Redskins struck quickly in the fourth quarter with Baugh in the piloting role. Then it was that Slingin' Sam proved his reputation no myth. Three times he drew back his passing arm and three times his heaves found receivers McChesney and Krause and Maloney and the Redskins had the ball on the Giants' 14. A fourth pass Baugh tried and McChesney dropped the ball. A fifth successive attempt went incomplete, grazing Malone's hands. A line buck picked up 5 yards and then on last down, Riley Smith (that man again) banged his foot into a place kick from the 18-yard line and untied that 3-3 tie.

For one fleeting moment after that the game appeared to belong to the Giants, not the Redskins. For Rookie Jim Neill, the kid from Texas Tech broke loose on a play that elicited 24,492 gasps from 24,492 throats.

Midway in the fourth quarter, with the inexorable ticking of the timekeeper's watch tolling off defeat for the Giants, young Neill staged a one-man advance on the Redskins' goal. Rushed on a forward-passing attempt and finding no receivers, Neill tucked the ball under his arm and began to gallop. He made the 15 yards to the scrimmage line unmolested, romped through the Redskins' secondary and, in a twinkling, was in an open field, apparently touchdown bent. But then, from out of the clouds, a red-clad form bore down upon Neill, who had a free field to the goal. With a flying tackle, the figure nailed Neill on the Redskins' 45. It was blond Ed Michaels, late of Villanova, a running guard who could run. Thirty-three yards Neill had romped before Michaels flung him to earth.

From that point Neill aimed a long pass to Walls. It was untrue of aim and, like some ghost in the night, the red-clad figure of Riley Smith (that man again) snatched the thing out of the air, in stride. Sixty yards distant was the goal line. A direct path down the sideline was his choice and he made it untouched by a Giant hand. It was the crusher.

You should have seen Riley Smith tonight.

Post Notes on Fishin' . . . . By Bill Ackerman

Southern Maryland, noted far and near for not only the delicacies taken from the waters of bay and river, but equally well for the manner in which they are prepared, has devised a new way in which visitors may enjoy the catching as well as partaking of these viands.

ACKERMAN

The Chesapeake Bay Fishing Fair held annually at some point on the Chesapeake is just a grand get-together that sets aside two days for fun and feasting, to get outsiders acquainted with the country, its customs and its people.

Held last year at Tilghmans Island, on the Eastern Shore, this year's festivities and crab-feasting will be at Solomons Island, in the mouth of the Patuxent, starting tomorrow at dawn with a shot from the Coast Guard Cutter Apache and continuing through Sunday.

Every one of the 21 State conservation patrol boats will be on the more than 80 square miles of Fair Grounds to aid and assist visiting boats in registering, which by the way is a necessity, but extremely simple, for no matter from which direction you may arrive there will be a boat flying a lettered pennant, if it is by water and if otherwise there are booths at many points on the island.

This accomplished, and you will be in possession of an officially numbered orange button that gives you the right to compete for any or all of the many fine trophies that will be awarded, not only for the largest fish of the recognized food fish, but for odd ones as well. Even the lowly toad has a real value during these two days. The best dressed boats and floats have something to shoot for; as does the angler that comes the longest distance, and the oldest angler.

These same buttons are the sesame that open to the holders the night festivities and the crab feast on Sunday afternoon, when the prize fish will be selected by the judges and the trophies that go with them will be presented to thir captors.

Fair Grounds extend from Point Patience to Cedar Point across the bay to Hoopers Island and up to Barren Island, then back across the bay to Cove Point and Drum Point. Four boats stationed two on the Eastern Shore and two on the Western Shore will mark better these limits and are registering stations for boats coming up or down the bay. You can start fishing as soon as you do—no need to go into the island until through with the day's sport.

Many boats from St. Jeromes Creek and the Potomac are going to meet their parties at Millstone Landing so that there will be no necessity for a long run on either day of the fair, anchoring there over Saturday night while their parties motor back the few miles to their hotel.

Safe to say that Solomons will be a gala town for this affair, with anglers and their friends coming from almost every section of the East. Will we be seeing you there?

The International Tuna Matches at Wedgeport, Nova Scotia, were to wind up a season of big game fishing, the like of which has never before been known. Every detail was worked out to the everlasting credit of those responsibile for it, with but one exception. That was the time, which was just three days too late, for the tail-end of a tropical twister, not only sent the big fish off in the deep water, but it churned the tide-rips o' the bay into such a maelstrom that the wonder is that the contending teams were able to fish at all.

The three tuna caught during the last few hours of the contest by the British team gave them a final count of seven as against the three for the American team, made by Capt. Kip Farrington on the first day.

The greatest irony is in the fact that Paul Townsend, local angler, caught nine fish on each of the two days preceding the matches, practice sessions he called them. Altogether on last Friday evening there were hung on the docks thirty-one fish to attest the ability of the Americans in bringing the big bluefins to boat.

But if they aren't there you certainly can't catch them. There were no excuses and only the highest praise for the team that was able to take to English soil the one trophy of a summer of international competition. The skill, courage and sportsmanship shown was of the finest and althought each move was keenly contested, only the most friendly spirit prevailed during the three days.

One good report we have during the week comes from Capt. Bob Lee at Shadyside. They are catching blues, rock, weaks and a few Spanish mackerel—from twenty (all kinds) to forty to the boat and trolling. So far they have been unable to get the blues by chumming.

At no place in the bay do the blues come any larger than under Sharpes Island where the waters of the Choptank and the Bay meet to form tide-rips that make ideal feeding grounds.

After many long weeks of waiting, it looks as though the time is ripe to start the chum slicks going with more than a fair chance of getting a good catch.

Milton Gordon was in them Wednesday evening for a total of twenty-four, most of them pushing or topping the ten-pound mark.

Macks, Behind Kelley, Defeat Browns, 4 to 3

Pitcher Drives in Deciding Run; Moses and Hayes Slam Out Homers.

By the Associated Press.

Philadelphia, Sept. 16.—Showing the form that enabled him to win 15 games last year, Harry Kelley pitched and batted the Athletics to a 4-to-3 victory over the St. Louis Browns today.

Kelley held the visitors to six hits and would have had a shutout, but for an error by Newsome in the third that paved the way for three unearned runs.

St. Louis.	AB	H	O	A	P'delphia.	AB	H	O	A
Carey,ss	5	0	1	1	Moses,rf	3	2	3	0
Allen,cf	4	1	3	0	Newsome,ss	3	0	0	5
Bell,rf	4	1	3	1	Werber,3b	2	0	2	5
Bot'ley,1b	4	1	9	0	Johnson,lf	3	0	1	0
Vosmik,lf	4	0	1	0	Hasson,1b	3	0	9	1
Clift,3b	4	0	0	4	Hayes,c	3	2	4	0
Barkley,2b	2	1	2	2	Yount,cf	3	1	2	0
*Huffman	1	0	0	0	Peters,2b	0	0	1	0
Giuliani,c	3	1	5	1	§Nelson	1	0	0	0
†West	1	0	0	0	Ambler,2b	0	0	1	0
Knott,p	3	1	0	0	Huston,2b	2	0	1	1
‡Hemsley	0	0	0	0	Ro'rock,cf	1	0	2	0
					Kelley,p	3	2	1	0
Totals	35	6	24	9	Totals	27	7	27	12

*Batted for Barkley in ninth.
†Batted for Giuliani in ninth.
‡Batted for Knott in ninth.
§Batted for Peters in eighth.

St. Louis .... 0 0 3 0 0 0 0 0 0—3
Philadelphia .... 1 0 1 1 0 0 1 0 x—4

Runs—Carey, Giuliani, Knott, Moses (2), Hayes, Yount. Errors—Newsome, Huston (2). Runs batted in—Allen, Bell, Werber, Moses, Hayes, Kelley. Two-base hits—Moses, Hayes, Bell, Bottomley, Kelley. Home runs—Moses, Hayes. Sacrifices—Newsome, Werber. Double plays—Bell to Bottomley, Werber to Huston to Hasson, Carey to Barkley to Bottomley. Left on bases—St. Louis, 7; Philadelphia, 6. First base on balls—Off Knott, 5; off Kelley, 2. Struck out—By Knott, 4; by Kelley, 3. Umpires—Owens, Geisel and Summers. Time of game—One hour 52 minutes.

Post Tide Tables at Fishing Spots for Capital City Anglers

(Courtesy U. S. Coast and Geodetic Survey.)

	Chesapeake Beach				Annapolis				Tilghmans Island, Sharps Island, Benedict			
	High A.M.	High P.M.	Low A.M.	Low P.M.	High A.M.	High P.M.	Low A.M.	Low P.M.	High A.M.	High P.M.	Low A.M.	Low P.M.
Saturday, September 18	1:23	1:44	8:08	8:04	3:03	3:24	9:48	9:44	12:53	1:14	7:38	7:34
Sunday, September 19	2:03	2:32	8:42	8:54	3:43	4:12	10:22	10:34	1:33	2:02	8:12	8:24
Monday, September 20	2:43	3:18	9:15	9:45	4:23	4:58	10:55	11:25	2:13	2:48	8:45	9:15
Tuesday, September 21	3:24	4:04	9:50	10:36	5:04	5:44	11:30	....	2:54	3:34	9:20	10:06
Wednesday, September 22	4:04	4:51	10:26	11:29	5:44	6:31	12:16	12:06	3:34	4:21	9:56	10:59
Thursday, September 23	4:45	5:41	11:07	....	6:25	7:21	1:09	12:47	4:15	5:11	10:37	11:56
Friday, September 24	5:30	6:34	12:26	....	7:10	8:14	2:06	1:32	5:00	6:04	11:22	....

	Solomons Island				Point Lookout				Piney Point			
	High A.M.	High P.M.	Low A.M.	Low P.M.	High A.M.	High P.M.	Low A.M.	Low P.M.	High A.M.	High P.M.	Low A.M.	Low P.M.
Saturday, September 18	....	12:14	6:38	6:34	11:06	11:23	5:35	5:57	11:41	11:58	6:10	6:32
Sunday, September 19	12:33	1:02	7:12	7:24	11:49	....	6:16	6:42	....	12:24	6:51	7:17
Monday, September 20	1:13	1:48	7:45	8:15	12:06	12:31	6:57	7:26	12:41	1:06	7:32	8:01
Tuesday, September 21	1:54	2:34	8:20	9:06	12:49	1:14	7:38	8:10	1:24	1:49	8:11	8:45
Wednesday, September 22	2:34	3:21	8:56	9:59	1:32	1:58	8:17	8:56	2:07	2:33	8:52	9:31
Thursday, September 23	3:15	4:11	9:37	10:56	2:18	2:45	9:00	9:45	2:53	3:20	9:35	10:20
Friday, September 24	4:00	5:04	10:22	11:58	3:07	3:35	9:48	10:37	3:42	4:10	10:23	11:12

LET'S GO FISHING!

WHERE TO GO THIS WEEK-END

FRANK DEL VECCHIO FOR FISHING TACKLE AND MARINE SUPPLIES

Neptune Outboard Motor
Four horse-power, junior twin, automatic carburetor, detachable heads, Monel shafts, and other features.
$69.50

Fisherman's Special!
Two-piece salt water rod, 250 yds. salt water reel, 50 yards cutty hunk 30-lb. test line, 3 salt water hooks, 1 4-oz. sinker. Complete outfit.
$4.95

Trolling Rod
Genuine flame tempered bamboo 1-piece Trolling Rod. Regularly sells for $6.50 . . . Special at
$4.75

FRANK DEL VECCHIO MARINE SUPPLIES
1212 11TH ST. S.E. LINCOLN 4495

Go Fishing With
J. C. LORE & SONS
SOLOMONS, MD.
Large, New, Modern Boats for Fishing and Pleasure Parties
PHONE SOLOMON 231
After 6 P. M.—Solomon 334-331

Larimers
WINE & LIQUOR SHOP
1737 CONN. AVE
FLASH DELIVERY SERVICE
DE. 3366

FISHING HEADQUARTERS
Ship Chandlery, Electrical Supplies, Plumbing Supplies, Auto Accessories, Paints, Fishing Tackle, etc.
SADLER'S Hardware Store
PHONE ANNAPOLIS 1184
126 Dock Street Annapolis

AUTO TROUBLE?
Call CARL
DI. 2775

OAK PARK
$1.10 QT.
Distilled GIN
From 100% Grain Spirits
90 PROOF
PLAZA WINE & LIQUORS
105 N. CAPITOL ST. ME. 9876

FISHING PARTIES
NIGHT and DAY Boats equipped for week-end parties. BLUE and BONITO fishing, also bottom fishing.
G. D. SOMERVELL
TELEPHONE KILMARNOCK 2911
IRVINGTON, VA.

FISHING
EVERYTHING IN TACKLE—
BAITS IN SEASON
WHERE TO GO—
HOW TO GET THERE
Md. & Va. Non-Resident Fishing License Issued
SIMON ATLAS INC.
SPORT STORE
927 D St. N.W. MEt. 8873
OPEN EVENINGS & SUN. MORNING

FISH WITH EXPERIENCED CAPTAINS
PHONE—SOLOMONS 417, 221
H. M. WOODBURN & CO.
SOLOMONS, MD.
SEA FOOD AND FISH BAIT

TRAILERS
RENTED & SOLD
American Trailer Co., Inc.
4811 Wisconsin Ave. CLeve. 3838

ADDED ENJOYMENT FOR YOUR TRIP WITH A 1937 AUTO RADIO
Motorola
Americas finest Auto and Home Radio

ENJOY NEW THRILLS WITH THE NEW ACOUSTINATOR EXCLUSIVE WITH MOTOROLA
SUN RADIO
938 F St. N.W.
437 11th St. N.W.
PRICED AS LOW AS $29.95 COMPLETE

Sears
Friday & Saturday
FISHING SPECIALS

Free Spool
ALL COAST REEL
$2.25 Value!
$1.83
Strong and durable reel with a capacity of 250 yards. Will make your fishing more enjoyable.

Open Tonight and Tomorrow Night to 9:30

Bass Plugs
22c
Injured jointed minnows, sealed minnows, silver flash, etc.

St. Charles Reel
73c
Quadruple level wind; bakelite head, metal tail plates, 100-yard cap.

Tackle Box
67c
Seamless, leakproof, one-piece steel, 18x6½x6½.

SEARS ROEBUCK AND CO.
911 Bladensburg Rd. N.E.
3140 M St. N.W.
5928 Georgia Avenue N.W.

Rent your spare room with a Post Classified Ad. Just call an Ad-Writer National 4200.—Adv.

Kain and Band Score a Hit at Wardman Park

Youthful Leader's Work Stirs Comment; New Club to Open.

By Chanticleer

Paul Kain and his orchestra are at Wardman Park for the fall and winter season. And a versatile band it is—just seven members, but representing a mastery of more than 30 instruments. Each member plays at least three instruments and each is a solo star.

Guests of the Metronome Room already are commenting about the young maestro. He manages to get more music out of orthodox instruments than you'd think humanly possible. Some of the customers swear he must have a young symphony!

Paul is partial to the reed instruments. He plays every member of the reed family.

* * * *

Those post cards always available to guests at the Mayfair sometimes provide the bases for mysteries. Last week a guest left one behind with a strange map on it. Every one has studied it and the final decision was that it was merely showing a visitor to Washington how to get from one point to another. The Mayfair post cards are for mailing, however, not for fun.

What a crowd and what a spot! Meaning that the Anchor Room in the Annapolis Hotel now is open and everyone in town, excluding perhaps Mr. Roosevelt himself, was on hand for the debut.

* * * *

Scheduled for a formal opening later this month is the Bamboo Gardens, up on the site of the La Paree. Behind the project are some folk who believe the time has come for a little competition in the nightery business and they intend to set a fast pace. Watch for the opening, at the site of the La Paree—to be known as Bamboo Gardens.

Jimmie Santmyer is playing now at Maryland Club Gardens. Yessir, the Santmyer fans will be streaking out to Mrs. Stamm's lovely suburban spot these fall evenings, and for chicken dinners.

* * * *

"Hits of Broadway" comes to the Lotus to open the fall season, with Earl Lindsay's revues always a welcome treat. Eight talented misses form the ensemble. Al Norton does the introducing and Bill Strickland and his ork play for your dancing. Three floor shows daily.

* * * *

Should mention that another opening is set for the end of the month—at the Raleigh, with Sonny Kendis, now playing at the swank spot, the Stork Club, in New York, as the opening bandsman. The date is September 30.

* * * *

So long as these lovely fall days remain the Terrace at the Shoreham will remain open. With the first sharp cold nights the scene will move inside to the new blue room.

* * * *

Elsewhere on this page is shown a view of the Big Appling that now is going on each and every Friday night at Boulevard Farms, just a short space down the boulevard below Alexandria.

* * * *

Much has been said of that smart rendezvous down in the Southeast where folk come in and have a good time and take their back hair down and just be natural. It's Brinkley's we're talking about. The address is 533 Eighth street southeast.

Contract

By Mrs. Ely Culbertson

To put all of one's eggs in one basket is just as short-sighted in Bridge as it is in other activities. The essence of good play is to preserve alternative chances. The hand shown below is a type that recurs again and again. The correct play is not at all difficult but, I regret to report, is all too rarely seen.

South, dealer.
Both sides vulnerable.

North: ♠ 6 5 2 ♡ A 4 3 ◇ 10 9 6 4 ♣ A 5 3

West: ♠ 9 7 4 ♡ Q 10 9 8 ◇ Q 7 5 ♣ J 10 8

East: ♠ 10 8 ♡ J 6 ◇ K J 8 3 2 ♣ K Q 9 2

South: ♠ A K Q J 3 ♡ K 7 5 2 ◇ A ♣ 7 6 4

The bidding:

South	West	North	East
1 ♠	Pass	2 ♠	Pass
3 ♠	Pass	4 ♠	Pass
Pass	Pass		

North was somewhat up against it for a good response to the opening bid. He was decidedly too weak for two notrump and apparently thought that he was too strong for one notrump, hence compormised on a single raise. As a matter of fact, one notrump would have been a better response. South, it should be noted, allowed leeway for a shaded raise on North's part; instead of making an abrupt jump, he inquired into the exact nature of North's raise, by a game suggestion. North, with two Aces and three trumps, naturally went on to game.

West opened the club Jack, which was allowed to hold, East signalling with the nine-spot. The club continuation was taken with dummy's Ace. The outstanding trumps were drawn, and declarer then tried to break the heart suit 3-3. The 4-2 break obtaining, however, declarer was forced to lose two heart tricks and two clubs. He muttered something about his bad luck, obviously referring to the heart break. But in reality he had no grounds for complaint—he had made the usual error.

On hands of this type, if the side suit breaks 3-3 there is no problem. But it is possible to play for a 3-3 break, and, at the same time, to provide against the more likely uneven breaks. The correct technique is to lay down only one trump, and then to duck a heart. The opponents can cash another club, but declarer must control the next return and, after drawing exactly one more trump, should test the heart suit by leading low to the Ace and back to the King. If the hoped-for 3-3 break exists, both opponents will have to follow; if it does not, there is a distinct chance that the defender who is out of hearts will also be out of trumps. In that case it is a simple matter for declarer to ruff his fourth heart in dummy and then to pick up the one outstanding trump.

Copyright, 1937, for The Washington Post.

Big Appling at Boulevard Farms

Boulevard Farms started something a couple of Friday nights back when the Big Apple, America's newest dance craze, was set loose to the accompaniment of appropriate hot music. It's Big Apple night every Friday night now. Boulevard Farms is on the Memorial highway just below Alexandria.

Vital Statistics

Births.

Clifford and Naomi Sebring, girl.
Harry and Viola Johnson, girl.
Joseph and Elizabeth Jewell, girl.
Ralph and Nancy Schreiber, girl.
Thomas and Rosie Smith, girl.
Sherman and Ida Burton, boy.
Norman and Lillie Warren, boy.

Deaths.

Susan Moffatt, 67, 600 Md. ave. ne.
Irene Hutchinson, 45, Providence Hosp.
Infant Price, 23 days, Sibley Hospital.
Mary Fraction, 75, 2833 Elvans road se.
Martha Jackson, 69, 1312 South Carolina ave.
William T. Diggs, 61, Gallinger Hospital.
Blanche Chapman, 60, 1636 15th st. nw.
Lottie Williams, 48, 1010 4th st. se.
Annie Byrd, 43, Casualty Hospital.

Licensed to Marry.

John Henry Hall, 29, 1132 Reed court northwest, and Rosa May Butler, 21, 1127 Twentieth street northwest. The Rev. Willie McGee.

Holden Rayfield Ware, 26, 2539 M street northwest, and Dorothy Louise Lee, 22, 1014 First street southeast. The Rev. J. H. Randolph.

Gid Allen Keeys, 38, 1307 Twelfth street northwest, and Florence Collins, 34, 86 G street southwest. The Rev. Wiley Westray.

Lawrence Paul Smith, 40, 3009½ Sherman avenue northwest, and Clara Lee Harris, 24, Rock Springs, Md. The Rev. A. J. Olds.

George Quarles, 34, 1409 New Jersey avenue northwest, and Ivie Daniels, 32, 425 H street northwest. The Rev. Chester Smallwood.

Paul Francis Proctor, 18, 924 Twenty-fourth street northwest, and Mary Ruth Proctor, 18, 727 Eighteenth street northeast. The Rev. J. A. Caulfield.

Ernest Woodrow Butler, 22, 1500 Vermont avenue northwest, and Mabel Lloyd Byrd, 19, 64 N street southeast. The Rev. H. R. Curtis.

Edward Roosevelt Clarkson, 34, 46 Rhode Island avenue northeast, and Elizabeth Fleming Wayland, 24, 157 Todd place northeast. The Rev. M. J. Riordan.

Raymond Luther Shenberger, 32, 1125 Owens place northeast, and Mary Ruth Reed, 26, 1116 Orren street northeast. The Rev. Paul J. Dougherty.

Harlow J. Koerner, 37, Peoria, Ill., and Winifred Breed Knuth, 27, 4600 Alton place northwest. The Rev. Peter Marshall.

Arnold William Barnett, 25, 1015 Kearney street northeast, and Lillian B. Middleton, 20, 1218 Irving street northeast. The Rev. P. E. Conway.

Francis Thomas Coleman, 28, Providence, R. I., and Helen Teresa Hile, 24, Washington. The Rev. Francis A. Ryan.

Berhard Henry Kilmartin, 35, 813 Buchanan street northwest, and Jessica Eugenia Tabler, 34, 1354 Newton street northwest. The Rev. E. V. Register.

Harry Sylvester Wender, 29, 3638 Thirteenth street northwest, and Gertrude Schwartz, 26, Bronx, N. Y. Rabbi Abram Simon.

Maxwell M. Taylor, 27, 1341 L street northwest, and Edith F. Palfrey, 22, 1744 D street southeast. The Rev. ZeBarney Phillips.

Maurice J. Brown, 22, 1922 N street northwest, and Lelia Powers, 21, Millersburg, Ohio. The Rev. J. H. Dunham.

August Brown, 42, Long Beach, Middle River, Md., and Margaret McGee, 22, Benwood, W. Va. The Rev. J. C. Ball.

William Edward Bauerschmidt, 62, Baltimore, Md., and Henrietta Swanson, 63, 3004 Alabama avenue southeast. The Rev. Harry V. Schaeffer.

Russell Randolph Thomas, 33, 1828 Riggs place northwest, and Cassie Martin, 33, 1628 Swann street northwest. The Rev. E. C. Smith.

Algernon Raleigh Tucker, 21, 128 W street northwest, and Clementine Nish, 19, 1517 Sixth street northwest. The Rev. G. O. Bullock.

Althea Omingle Coleman, 38, 1748 Corcoran street northwest, and Rosetta Marie Bell, 23, 1747 Corcoran street northwest. The Rev. C. D. Johnson.

Melvin Beals, 37, 1820 T street northwest, and Lillian Smith, 26, 1629 Fourteenth street northwest. The Rev. C. T. Murray.

Frank J. Clopton, 24, 1251 Twenty-third street northwest, and Bertha Lee Yearry, 27, 606 Twenty-third street northwest. The Rev. J. T. Harvey.

Alton Milton Lee, 25, 2103 Huidekoper place northwest, and Cynthia Lois Ferguson, 22, 1725 New Hampshire avenue northwest. The Rev. J. W. Rustin.

Marriage licenses issued yesterday in Alexandria, Va.:

William R. Colbert and Winona a'Becket, both of Washington.

Clyde Fisher and Eliza Hancock, both of Johnstown, Pa.

Howard Berry and Hazel E. Price, both of Hagerstown, Md.

Emmanuel T. Utz and Lucille L. Velton, both of Baltimore.

Charles S. Smith, of South Arlington, Va., and Courtenay Page Waller, of Alexandria.

James W. Harrison and Florence A. Furlong, both of Washington.

James Page and Pearl Towles, both of Alexandria.

Stacey E. McCubbin and Cora J. Leber, both of Riverdale, Md.

Louis Smallwood and Hallie Jones, both of Washington.

John Everett and Helen Hill, both of Washington.

Frank J. Ross, jr., of Glenburnie, Md., and Dorothy E. Hancock, of Baltimore.

Andrew J. Lewis, of Richmond, Va., and Helen C. Bauer, of Baltimore.

The Post Radio Time Table

Friday, September 17 — Washington — Eastern Standard Time.

WRC 316M—950KC	WMAL 476M—630KC	WOL 229M—1,310KC	WJSV 206M—1,460KC	
6:00 Gordon				6:00
6:15 Hittenmark				6:15
6:30 " "			Sun Dial	6:30
6:45 " "			" "	6:45
7:00 " "	Morn. Devotions	Art Brown	" "	7:00
7:15 " "	Today's Prelude,	" "	" "	7:15
7:30 " "	Jim McGrath	News	" "	7:30
7:45 " "	" "	Art Brown	" "	7:45
8:00 News	Chicago	" "	" "	8:00
8:15 Gordon	Breakfast Club	" "	" "	8:15
8:30 Hittenmark	" "	" "	Jack Berch	8:30
8:45 " "	Landt Trio	News	Bach. Children	8:45
9:00 Mrs. Wiggs	Mary Marlin	Mel. Sweethearts	Kitty Kelly	9:00
9:15 Other Wife	Vaugh de Leath	Choir Loft	Myrt and Marge	9:15
9:30 Just Plain Bill	News	Marriage Clinic	Winston, Sutton	9:30
9:45 Today's C'dren	Melodic Cameos	News; Pol. Flashes	Ruth and Bill	9:45
10:00 David Harum	The O'Neills	Get Thin to Music	Magazine of	10:00
10:15 Backstage Wife	Road of Life	Music	the Air	10:15
10:30 Be Charming	Vic and Sade	Martha and Hal	Big Sister	10:30
10:45 Hello Peggy	Ed. MacHugh	Music	R. Life Stories	10:45
11:00 Myriad Voices	L. B. Moss	Parents Club	News; Talk	11:00
11:15 The Goldbergs	Listening Post	Harold Turner	News Parade	11:15
11:30 Cadets Quartet	Constitution Day	Theater Prevue	Helen Trent	11:30
11:45 J. W. Marshall	Program	We Are Four	O. Gal Sunday	11:45
AFTERNOON PROGRAMS.				
12:00 News; Music	Lincoln Day at	Music	Betty and Bob	12:00
12:15 Harding's Wife	Mount Rushmore	News	Betty Crocker	12:15
12:30 Mary Mason	National Farm	Len Salvo	Grimm's Dau'ter	12:30
12:45 " "	and Home Hour	Church of the Air	H's.'d in Person	12:45
1:00 Senator	" "	Sen. Vandenberg	Woman's Eyes	1:00
1:15 Vandenberg	" "	Constitution	Home Counsel	1:15
1:30 " "	Five Hours Back	Program	Rhythms &	1:30
1:45 Logan's Musicale	" "	Trading Post	Bet. Bookends	1:45
2:00 P. Young's Fam.	Radio Guild	Tony Wakeman	Columbia	2:00
2:15 Ma Perkins	" "	" "	Concert Hall	2:15
2:30 Vic and Sade	" "	" "	Senator Clark	2:30
2:45 The O'Neills	" "	" "	" "	2:45
3:00 Lorenzo Jones	Club Matinee	News	Bob Byron	3:00
3:15 Guiding Light	" "	Norman	Souvenirs	3:15
3:30 Mary Marlin	" "	Brokenshire	Bon Voyage	3:30
3:45 Crazy Cowboys	" "	Rep. Bloom	" "	3:45
4:00 Arthur Lang	Lucille, Lanny	" "	E. Shaughnessy	4:00
4:45 Jackie Heller	Escorts, Betty	" "	Three Treys	4:15
4:30 Don Winslow	Choir Symphonette	Lopez's Orchestra	Ray Heatherton	4:30
4:45 Tennis Play	News	Tony Wakeman	Funny Things	4:45
5:00 Sundown Revue	Edu'tion in News	Washboard Blues	Margaret Daum	5:00
5:15 " "	Kogen's Orchestra	Cocktail Capers	Rhythms	5:15
5:30 News; Music	Tea Time	" "	News; Sports	5:30
5:45 Chasin' Blues	Lowell Thomas	Johnson Family	Dailey's Orch	5:45
EVENING PROGRAMS.				
6:00 Amos 'n' Andy	Mary Small	Sports Resume	Poetic Melodies	6:00
6:15 Uncle Ezra	Salinsky Quartet	Five-Star Final	Arch McDonald	6:15
6:30 Arden's Orch	News	Palmer Ensemble	Freeman's Orch.	6:30
6:45 Ink Spots	Dinner Music	News	Boake Carter	6:45
7:00 Cities Service	Royalists	Rhythm Rhapsody	Hammerstein	7:00
7:15 Concert	Harmonica Ens	" "	Music Hall	7:15
7:30 " "	Death Valley	WOL Quiz	Hal Kemp's	7:30
7:45 " "	Days	" "	Orchestra	7:45
8:00 Waltz Time	Believe It or Not	Detective	Hollywood	8:00
8:15 " "	" "	Mysteries	Hotel	8:15
8:30 True Story	Secretary Wallace	Senator Wheeler	" "	8:30
8:45 Court	" "	" "	" "	8:45
9:00 First Nighter	T. Dorsey's	Henry Weber's	The Song Shop	9:00
9:15 " "	Orchestra	Musical Revue	" "	9:15
9:30 Jimmy Fidler	President	President	President	9:30
9:45 D'othy Thompson	Roosevelt	Roosevelt	Roosevelt	9:45
10:00 News; Music	George R. Holmes	Dance Orchestra	B. Meroff's	10:00
10:15 Supper Dance	Jesters' Orchestra	" "	Orchestra	10:15
10:30 Russ Morgan's	Eddie Varzo's	Art Brown	William Green	10:30
10:45 Orchestra	Orchestra	" "	" "	10:45
11:00 Sports; Music	News	News; Orchestra	Arch McDonald	11:00
11:15 Busse's Orch	Slumber Hour	Cummin's Orch	" "	11:15
11:30 Midnite Frolic	" "	Fred Waring's	News; Orch	11:30
11:45 " "	" "	Orchestra	Fiorito's Orch	11:45
12:00 Sign off	Night Watchman	Orrin Tucker's	Witching Hour	12:00
12:15	(Until 2 a. m.)	Orchestra	" "	12:15
12:30		Joe Sanders'	Sign off	12:30
12:45		Orchestra		12:45

Transfers

Army Orders.

LIEUTENANT COLONEL.

William C. Crane, F. A., Tokyo, Japan, to Fort Bragg, N. C.

MAJOR.

Joseph L. Connolly, Inf., Binghamton, N. Y., to Hawaiian Department.

Navy Orders.

REAR ADMIRAL.

Arthur St. Clair Smith, detached as Cdt. Twelfth Naval District, about November 15 to home, relieved all active duty.

LIEUTENANT COMMANDERS.

Frederick S. Holmes, orders July 28 modified. To command U. S. S. Badger, instead duty Navy Rctg. Sta., Macon, Ga.

Lars O. Peterson, detached command U. S. S. Badger about September 17; to Navy Yard, Philadelphia, Pa.

LIEUTENANTS.

Robert E. Braddy, jr., detached U. S. S. Lawrence about September 24; to U. S. S. Truxton as executive officer.

John L. Burnside, jr., on discharge treatment Naval Hospital, Washington, D. C., to duty as executive officer, U. S. S. Badger.

Charles L. Carpenter, detached U. S. S. Gold Star in October or November; to U. S. S. Tennessee.

Lamar M. Wise, detached U. S. S. Truxtun about September 24; to duty as officer in charge, Navy Rctg. Sta., Macon, Ga.

Ship Movements

At New York.

Arrived Yesterday.

Excambion, from Mediterranean.
Vulcania, from Trieste.
Washington, from Hamburg.

Arrive Today.

Amapala, from La Ceiba.

Arrive Tomorrow.

Drottningholm, from Gothenburg.
Scanpenn, from Gdynia.

Sailing Today.

American Merchant, for Plymouth.
Berlin, for Galway.
Caledonia, for Londonderry.
Franconia, for Glasgow.
Scanmail, for Gothenburg.

Sailing Tomorrow.

Britannic, for Cobh.
Estrella, for Casablanca.
Veendam, for Plymouth.
Vulcania, for Gibraltar.
Westernland, for Antwerp.

On the Air Today

Special Constitution Day talks and programs follow: 11:05 a. m.—Harry Edward Wilhelm, WJSV; noon—Unveiling of Lincoln figure, Mount Rushmore, WMAL; 1 p. m.—Senator Vandenberg, on "The Constitution," WOL, WRC; 1:15 p. m.—Parade and exercises from Philadelphia, WOL; Senator Clark, on "The Constitution," WJSV; 3:45 p. m.—Representative Bloom, from Library of Congress, WOL; 8:30 p. m.—Secretary Wallace, WMAL, and Senator Wheeler, WOL; 9:30 p. m.—President Roosevelt, WJSV, WMAL, WOL; 10:30 p. m.—William Green, WJSV.

* * * *

Lucille Manners, Robert Simmons, the Revelers and orchestra offer Dvorak's "Slavonic Dance No. 8," Bach's "Air on the G String," Grever's "Arabian Nights," Strauss' "With All My Heart" and Del Riego's "Thank God for a Garden," in the concert at WRC, at 7.

* * * *

Bette Davis, Anita Louise and Ian Hunter appear in "Hollywood Hotel," WJSV, at 8, to give preview of "That Certain Woman."

* * * *

"The Song Shop" features musically "Alone," "Giannina Mia," "Chloe," "Johnny One Note," "I'm Bubbling Over," "Old Folks at Home" and "Song of Songs," WJSV, at 9. With Kitty Carlisle, Reed Kennedy, Alice Cornett and Gustav Haenschen's orchestra.

Business Help Asked in Drive For Red Cross

Edgar Morris Chosen Chairman of Campaign Committee.

Plans for obtaining the co-operation of Washington business houses to enroll members of the District Chapter of the Red Cross were announced last night by Edgar Morris, newly appointed chairman of the general business group of the Red Cross Roll Call.

Morris, whose appointment was made public yesterday by Marcy L. Sperry, general chairman of the drive, said he felt confident his group will be able to enroll a large proportion of the roll call quota of 75,000.

Vice Chairmen for solicitation of businesses of 15 or more employes are E. A. Nash, Corcoran Thom, jr., O. H. Ritenour and Robert W. Davis. Business of less than 15 employes will be in charge of Theodore S. Grape and Ford E. Young.

The following will have chage of the roll call in their districts: Louis F. Frick, H. J. Smith, John Fleming, Dr. E. C. Snyder, John T. Fowler, Fairfax Oyster, R. A. Levitan, Hugh V. Keiser and Louis I. Obergh.

Apartment house dwellers will be enrolled by a unit headed by Mrs. Cary T. Grayson, wife of Admiral Grayson, National Red Cross chairman, who announced plans for her portion of the drive last night.

Rather than a personal canvass of all apartment dwellers, Mrs. Grayson has decided to distribute letters with enrollment blanks enclosed for return to unit captains.

Assisting Mrs. Grayson will be Mrs. James E. McClintock and Mrs. E. G. Montgomery, serving as vice chairmen.

Yeggs Seize $400 And Miss $200 In Golf Club Safe

Washington safecrackers, moving their scene of operations into the swanky Burning Tree Golf Club, made off with about $400, but overlooked $200, Montgomery County police said yesterday.

The club, playground of Supreme Court justices and Senators, was not guarded at night, according to police. Julian Thomas, manager, discovered the robbery at 6:50 a. m. Police said they obtained fingerprints.

Montgomery police are sure the same robbers who have been blasting safes here were responsible for the Burning Tree raid.

The robbers removed the club safe to a woods down the road, where they forced the door. They overlooked four $50 bills in a small compartment.

Daily Cross Word Puzzle

ACROSS

1 Substance which tends to expand indefinitely
4 Move quickly
8 Harvest
12 Depiction of the beautiful
13 Operatic solo
14 Press
15 Billow
16 Certain
18 Manipulated
20 Influx of the tide
21 Period of time
22 Cuts off
24 Famous English murderer
26 Withered
27 Genus of the blue grass
30 Floor covering
32 Embellishes
34 Terminal
35 Move on wheels
37 Look slyly
38 Swindle
39 Public conveyance: colloq
40 Steep descent or declivity
43 Entertaining
47 Officers of an imperial palace
49 June bug
50 On the summit of
51 Small depression
52 Feminine name
53 Heavy cord
53 Allowance to equalize a wager
55 Speak

DOWN

1 Long deep cut
2 Extent of surface
3 Accepted or established rule or model
4 Every day
5 English musical composer
6 Pierce with many holes
7 The Greek T
8 Destroys
9 God of love
10 Malarial fever
11 Nuisance
17 Animal with two feet
19 Moist
23 Spoken
24 Playing card
25 Went swiftly on foot
26 Cease
27 Acts as chairman
28 Difference between two consecutive numbers
29 Inquire
31 Burst forth violently
33 Musical work
36 Inclined
38 Cover with cloth
39 Representations of the head and shoulders
40 Box
41 Roman statesman
42 Lopsided
44 Alter for the better
45 New star
46 Mixture of black and white
48 Artificial language

YESTERDAY'S ANSWER

A	R	C	S		T	A	M	P		T	E	N
R	O	O	T		R	E	A	R		E	R	A
M	E	N	A	C	E	S		O	R	R	I	S
		T	R	O	T		A	V	O	C	E	T
T	A	R	T	S		S	L	I	D	E		
A	L	A	S		S	U	D	D	E	N	L	Y
B	A	D		R	A	G	E	E		T	O	E
U	N	I	P	O	L	A	R		C	E	N	T
		C	A	T	E	R		T	O	N	G	S
J	E	T	S	A	M		B	E	A	N		
A	L	I	S	T		P	R	E	S	I	D	E
B	I	N		O	L	E	A		T	A	I	L
S	A	G		R	A	N	D		S	L	E	D

Copyright, 1937, for The Washington Post.

1	2	3	■	4	5	6	7	■	8	9	10	11
12			■	13				■	14			
15			■	16				17				
18			19				■	20				
■		21			■	22	23				■	■
24	25			■	26				■	27	28	29
30				31		■	32		33			
34			■	35		36		■	37			
■	■	■	38				■	39			■	■
40	41	42			■	43	44				45	46
47					48				■	49		
50					51				■	52		
53				■	54				■	55		

English Musician ToLead Band Here

Adjutant Eric Ball, Salvation Army band leader, will arrive in the Capital tomorrow for a week-end visit "in the interests of Salvation Army music."

Brigadier James Asher, divisional commander here, yesterday described Ball as outstanding in the Army's musical world. He is bandmaster of the Salvation Army Publishing and Supplies Band, in London, and also directs the National Orchestra, an organization of London Salvationists. Ball has composed more than 50 brass band marches and other selections.

The visitor will conduct the Washington Divisional Band tomorrow night in the Salvation Army auditorium, 606 E street northwest.

Harrison Takes Post As City Counsel's Aide

Lloyd Harrison took the oath of office yesterday as special assistant corporation counsel before the Public Utilities Commission. He succeeds Hinman D. Folsom, who resigned several months ago.

Harrison, who is 48 and lives at 6249 Thirtieth street northwest, is a native of Greenwood, S. C. He has served as attorney in the bureau of valuations of the Interstate Commerce Commission and in the Bureau of Internal Revenue.

METROPOLITAN 9055 ..your dinner bell!
Thousands of smart Washingtonians now prepare dinner by the simple expedient of phoning the Cafe of All Nations . . . it's cooler, too.
AT THE NATIONALLY KNOWN AIR-CONDITIONED
MAYFAIR
CAFE OF ALL NATIONS 13th & F N.W.

Go HI-HAT
Where smart people pause to refresh . . . Rhythmic revelry by the Three Merrymakers . . . Never a cover, never a minimum . . . Only 8-year-old bonded whisky used in mixed drinks . . .
Finest Beverages
TASTIEST FOOD
THE HI-HAT Cocktail Lounge
Ambassador Hotel
500 ROOMS FROM $2.00

DRINK, DINE and DANCE
Jimmie Crandell, Mgr.
100% Union.
BRINKLEY'S
533 8TH. ST. S.E.

CERTAIN
Enjoyment Awaits You Every Afternoon on the
Shoreham
COCKTAIL PORCH
CONNECTICUT AVE. AT CALVERT

REMEMBER!
Tonight Is
Big Apple Night at
BOULEVARD FARMS
3 Miles Below Alexandria on the MT. VERNON HIGHWAY
Phone: ALEX. 2683-W-2
Floor Show Friday and Saturday

Now
Air Conditioned!
CHECKERBOARD ROOM
TOM COLLINS
14-oz.—25c
Air-Conditioned
DINING ROOM
DINNER—85c
LUNCHEONS—55c
Lafayette Hotel
16th & Eye Sts. N.W.

Dine tonight
—in the Beautiful Tudor Room of the completely air-conditioned Hay-Adams House.
(Where is featured nightly)
LARRY HENDRICK
at the Console of the Hammond Organ
Luncheon, Dinners from $1.25
Also a-la-Carte Service
HAY-ADAMS HOUSE

"Johnny on the Spot"
Between the excellently prepared foods and the masterfully mixed "kick" cocktails, the music at the Madrillon has to fight for recognition.
Take a trip to the Madrillon this evening and hear Johnny Shaw and his orchestra beat that competition into the floor.
HELEN FORREST, vocalist
Luncheon Entrees from 45c
Dinner Entrees from $1.00
Double-Size, Double "KICK" COCKTAILS from 25c
RESTAURANT MADRILLON
WASHINGTON BLDG.
15th & N. Y. Ave. Dist. 4561

TONIGHT . . .
Coca-Cola PRESENTS
The Song Shop
A NEW RADIO SHOW

Starring KITTY CARLISLE
Featuring FRANK CRUMIT
Reed Kennedy . . . Alice Cornett
The Song Shop Quartette . . . 24-Voice Glee Club
under the musical direction of
GUSTAVE HAENSCHEN
with a 50-piece orchestra
WJSV 9 P.M. EVERY FRIDAY NIGHT

GRAND FALL SEASON OPENING
With EARL LINDSAY'S REVUE
"HITS OF BROADWAY"
Eight Lovely Girls Coming Direct From Many Broadway Successes
STARRING
★ THE MacARTHURS That Sensational Ballroom Team
★ MARION MACK The girl "band-it" in a surprise novelty act
★ FELICIA Bits of Acrobatic Control
★ MARION DAWN Your popular songstress
★ AL NORTON Washington's Favorite M. C.
★ DANCING TO BILL STRICKLAND and his Capitolians
3 SHOWS DAILY 1:00 7:30 11:30
NO COVER CHARGE
Lunch Sat. 50c 90c
Dinner Sat. Sun. $1
The LOTUS
Restaurant of Distinction
14th at N. Y. Ave. N.W.

Wardman Park Hotel scores again
in opening its fall season with a new stylist in music ★ PAUL KAIN ★ and his orchestra direct from sensationally successful west coast engagements
metronome room dancing nightly from 10 to 2

Corn Squeeze Jumps Prices 5 Cents in Day

Uncompleted September Contracts Estimated at 15 Million Bushels.

By the Associated Press.

Chicago, Sept. 16.—Running up like wildfire late today, the price of September delivery of corn scored a maximum overnight gain of 5 cents a bushel.

Acute anxiety to purchase reached a climax in last-minute flurried dealings that shot September corn quotations skyward to $1.10½, as against $1.05½ at yesterday's finish. Abnormal scarcity of offers to sell, typical sign of the existence of a market "corner," grew more and more pronounced as the day drew to an end, with no evidence in sight that trade tension would be relieved until some 15,000,000 bushels of uncompleted September corn contracts had been settled for at big further price jumps or the contracts allowed to be defaulted.

At the close, September corn was at the topmost price level reached, and the corn market as a whole was varying from 1 cent decline to 5 cents advance, September 1.10@1.10½, December 62¾@62⅞, May 63¾@63⅞, wheat unchanged to 1⅜ lower, September 1.02, December 1.03⅛@1.03¼, May 1.05¼@1.05⅜, oats unchanged to ⅛ up, December 30¼, and rye showing ⅛ to ¾ bulge, December 78. The provisions outcome was unchanged to 25 cents dearer.

Futures Price Range.

	Open.	High.	Low.	Close.
Wheat—				
September	1.01	1.02½	1.00⅝	1.02
December	1.02¾	1.03⅝	1.02⅛	1.03⅛
May	1.05	1.05¾	1.04⅛	1.05¼
Corn—				
September	1.06¾	1.10½	1.06½	1.10
October	73½	74	71½	74
December	63⅛	63½	62⅝	62¾
May	65	65⅝	63¾	63¾
Oats—				
September	30⅞	31⅛	30⅞	21⅛
December	30	30¼	29⅝	30¼
May	31¼	31¼	31¼	31⅜
Soy Beans—				
October	....	....	....	96¼
December	94⅝	95½	94⅝	95½
May	96¼	96½	96	96½
Rye—				
September	79⅛	80	78¾	80
December	77	78¼	76½	78
May	77	77⅞	76¼	77⅝
Lard—				
September	10.85	11.05	10.85	11.05
October	10.85	10.95	10.80	10.95
December	10.72	10.90	10.67	10.50
January	10.72	10.90	10.65	10.87

Cash Grain Prices.

WHEAT—No. 3, red, 1.05½; No. 3, hard, 1.05½.
CORN—No. 1, yellow, 1.10@1.10½; No. 2, white, 1.09¼.
OATS—No. 1, mixed, 33¼; No. 1, white, 33¾@34.
RYE—No. 1, 83@85½; No. 2, 81¾.
BARLEY—Feed, 48@57; malting, 64@93.
TIMOTHY SEED—2.25@2.75.

Brokers' Loans Drop $28,000,000 in Week

By the Associated Press.

The Federal Reserve Board reported yesterday that last week's loans to brokers and dealers on securities held by reporting member banks in New York City totaled $1,118,000,000. The week ended Wednesday and the total represented a decrease of $28,000,000 when compared with the previous week.

Loans for the corresponding week a year ago totaled $1,013,000,000.

C. M. Boteler

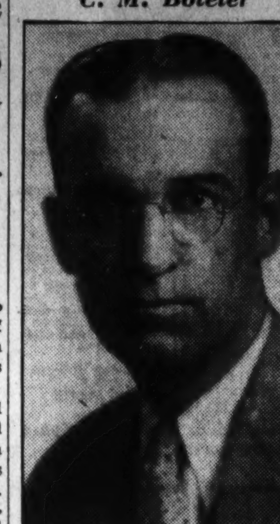

Harris & Ewing.

Secretary of the Mutual Insurance Agency here who is attending the Mutual convention at Richmond.

Falling Franc Hits New Low

Paris, Sept. 16 (AP).—French stabilization funds were reported buying pounds and dollars today but profit taking by speculators checked the franc's fall. The franc still was skidding when trading opened today, but its downward pace was slowed. It reached a new 10-year low of 29.66 francs to the dollar (3.37 cents). It officially closed for the day at 29.70 to the dollar (3.367 cents).

Despite its continued fall the Bank of France failed to raise the rediscount rate. Stabilization fund activities led many experts to believe the franc was near the bottom of its plunge.

Many sources believed the future of the franc depended largely on the Mediterranean and general European political situation, which was said to have played a large part in the current decline.

It was believed that the franc would level off at around 30 to the dollar (3.333 cents) unless something new affects its course.

Chicago Stocks.

(Reported by W. B. Hibbs & Co.)

	Bid	Asked
Yellow Taxi	12⅛	13½
Thomson	7	8
Wahl	2	2½
Butler Bros	13¼	13⅝
Swift	21½	21¾
Swift International	29¼	29¾
Libby McNeil & Libby	11	11½
City Con com	....	⅛
City Con pf	⅛	¼
Edison	28⅝	29
Public Service $10 par	....	86
Public Service no par	....	86
Quaker com	108	108½
Quaker pf	....	140
Bendix	16½	17½
Borg Warner	42½	43½
Illinois Brick	8¾	9
Gt L Dredge & Dock	15⅝	16⅜
Electric Household	5	5¼
McCord	36	39½
Sangamo	32	33½
General Household	3	3⅛
Bastian Blessing	18¼	19

Idle Funds $120,000,000 Higher in Week

Excess Reserves Again Rise Above Total of 800 Million.

By the Associated Press.

The Nation's supply of lendable money increased $120,000,000 during the week ended September 15, to $880,000,000, the Federal Reserve Board reported today. The increase brought these funds or "excess reserves," above the $800,000,000 level for the first time in several weeks, the board said.

The upturn was traceable in part to a post-Labor Day decline in money in circulation, which fell $43,000,000, to $6,544,000,000. When money in circulation declines, currency flows back into the commercial banking structure, increasing the supply of lendable money.

Recently, the Treasury and Federal Reserve Board joined in a credit-easing program designed to boost excess reserves above the $1,000,000,000 mark by early October. Under the plan, the Treasury released $300,000,000 from its "sterilized" gold account Monday, and deposited this sum in Federal Reserve banks.

The $300,000,000 will go into the banking structure through Treasury expenditures and debt retirement. By increasing excess reserves, the Reserve Board expects to keep interest rates low. Officials said, however, that effects of the program thus far have been slight.

Securities Averages.

Stocks.

	50 Inds.	20 RRs.	20 Util.	90 Ttls.
Yesterday	147.5	45.8	73.6	118.3
Previous day	143.3	43.4	72.5	116
Week ago	146.4	46.1	73.4	118.8
Month ago	168.3	54.5	82	136.3
Year ago	149.5	58.2	95.3	126
Two years ago	110.8	39	73.4	93.1
High, 1936	169.6	64	102	140.5
Low, 1936	126.2	44	80.3	106.4
High, 1935	127.9	45.3	84.8	106.9
Low, 1935	78.6	28.6	39.5	64

Bonds.

	20 Inds.	20 RRs.	20 Util.	60 Ttls.
Yesterday	90.4	86	98.5	91.7
Previous day	90.2	85.4	98.7	91.4
Week ago	90.7	87.3	99.6	92.5
Month ago	92.1	91.7	100.9	95.3
Year ago	92.3	97.6	105.7	98.5
Two years ago	89.3	80.5	101.2	90.3
High, 1936	94.8	100.4	106.2	100.2
Low, 136	90	84.7	103.5	93.3
High, 1935	91.5	86.4	103.6	93.1
Low, 1935	83.6	71	89.3	83

(1926 averages equal 100.)

Copyright, 1937, for The Washington Post.

Boston Wool Market.

Boston, Sept. 16 (AP).—(U. S. Dept. Agr.) A better tone was noted in the wool market today. Actual business was light and the price situation generally remained unsettled.

Bids were a little more numerous than earlier in the week but mostly very low compared with late August asking prices. Inferior lots of short French combing and clothing length fine territory wools were sold at 88@90, scoured basis. Good French combing length, fine territory wools, were held mostly at 93@95 despite the fact that bids inclined under 90.

The tone at London and in Australia was reported somewhat improved.

The Market

By Carlton A. Shively
A Special Correspondent.

Railroad and Steel Stocks Lead Late Rally in Moderate Trading; U. S. Bonds Firm.

New York, Sept. 16.—Stocks waxed and waned through a moderately active trading season and closed with prices higher in the majority of stocks, after a late rally which lost most of its vigor in the last half hour. Government bonds were strong. Dollars were firm against francs and lower on sterling. December wheat dropped 1⅛ cents to $1.03¼ a bushel.

Stock prices were mostly higher in the morning and then eased a bit until the beginning of the last hour, when the railroad stocks led a rally, quickly joined by the steels, which gave the market a rather buoyant tone for a while. Metals did not join, perhaps held back by recurrence of gold price reduction rumors.

Stock turnover increased considerably on the late recovery and here and there a stock was sought eagerly enough to force jumps of as much as a point between sales. Great Northern climbed 1½ points between sales on a block of 1,000 shares. Santa Fe, New York Central and one or two others were lifted 2 points.

Steels Recover.

After giving up the greater part of their forenoon gains the steel stocks rose to their best for the day. Howe Sound, Kennecott, Anaconda and Cerro de Pasco dipped 1 to 4 points. Chemicals were mixed. Chrysler and General Motors recovered 1 to 3 points More attention was held to the oils.

Scattered weakness persisted, Western Union continued to recede. Both classes of B. M. T. stocks sold at new low prices on the strike vote. The annual and dividend meetings for common stockholders will be held next Monday. Commodities were inclined to follow the rumors of unfavorable developments to water down the growth of inflation raised by the gold desterilization.

Stock turnover in the market having subsided to the levels ruling before last week's sharp break, and the war news also having been crowded into a corner, for the day at least, interest in the financial district veered further to the stories of international monetary discussions. The subject probably has become a bit warmer in view of the renewed heavy pressure on the French franc and the most recent inflationary step taken on this side, calculated to depress the dollar.

Hot Funds.

Its effect has been nullified largely by the seasonal pressure on sterling as payments are made by purchase of dollars in connection with cotton and other raw material shipments to the other side, and by the weakness on general account in other currencies. Meanwhile, continued heavy shipments of gold from Japan are forcing sales of dollars on the market for sterling, as the Japanese are turning their dollars from the sale of gold in this country into sterling balances in London.

On other fronts the situation does not appear to be one for worry over the subject of hot money. Foreign selling, even during the days of the war scare last week, was not especially heavy. Foreign capital on this side is not disliked in itself, but its sudden withdrawal is feared, something rather over-emphasized so far as genuine hot money is concerned. Capital likely to develop nerves is comparatively small on this side, and the remainder would be trampled upon by American capital in securities liquidation in case of developments warranting heavy withdrawals.

Gold Rumor Again.

Just the same head-of-column stories on newspaper front pages on monetary talks between this country and Great Britain are bound to arouse much speculation. Secretary Morgenthau apparently has pushed aside the suggestion of a war debt discussion. On the talk of a cut in the gold price, the Secretary, with his usual delight in keeping the markets guessing and in making rather flippant statements on serious subjects, said it was too nice a day to discuss that.

Whatever the fact, a great many people are now convinced that the gold price scare of last spring was deliberately engineered by the British and American treasuries in order to check an inflation in commodities and stocks on both sides of the Atlantic. The ruse, if it was such, was highly successful—some may even say that the current recession in business is one result. Perhaps Washington wishes another wolf cry to make in case its most recent inflationary steps lead it into the quicksand.

Expensive Help.

Few in Wall Street take seriously the talk of a cut in the gold price, since that would appear to be too drastically inflationary for anybody. It certainly would raise hob with our busines recovery and its supposed good effects on long term could mush better be reached in the more sensible manner of cutting spending and balancing the budget. To cut gold would lift the deficit in wiping out the supposed "profit" on gold revaluation in dollar terms, and it would tend to slow down business in general and especially our export trade through the automatic appreciation in the dollar. Foreign owners of dollars might be tempted to take their profits and repatriate their funds, and hoarders of gold would scramble to turn their gold into currency, but the price we would pay just to help solve a French financial problem would seem to be rather a high one.

Regulation.

Having left the SEC, former Chairman Landis' views on the function of stock markets now seem to be of only academic interest, although it is altogether probable that the same point of view will be held by the next chairman of the SEC. Yesterday President Gay of the stock exchange declined to comment on Mr. Landis' statement, published yesterday, but today the stock exchange decided to take notice of the Landis parting shot. President Gay made his reply by quoting from his previous warning that, because of restrictions on tradings by the SEC and the Federal Reserve Board, the market had lost liquidity. Mr. Landis agrees that the market is not so active as it once was, but thinks that means the professional speculator has been tamed a bit, for the good of all concerned. The stock exchange feeling is that the taming has done more harm than good. Some outsiders think both Mr. Gay and Mr. Landis are taking regulation too seriously as a factor in the present market's indecision, and believe that the answer lies in the Government's general economic and monetary policies, with foreign affairs complicating matters.

The Day's Movements In Leading Markets

Stocks.

	Thur.	Wed.
Advances	451	428
Declines	164	246
Unchanged	161	151
Total issues	776	825

Rally under leadership of rails; volume, 892,280.

Bonds.

Government and railroad issues advance; transfers, $8,574,300.

Curb.

Generally higher; turnover, 195,000.

Commodities.

Wheat and cotton lower; sugar and coffee steady.

Exchange.

Franc lower; France, 3.37 cents; Great Britain, $4.95¼.

Credit Firms Plan Curb on Auto Financing

Convention Will Discuss Larger Payments and Shorter Time.

By Thomas M. Cahill.

A. Burks Summers, president of General Credit, Inc., automobile finance concern with headquarters in Washington, will attend the annual convention of the Nation Association of Sales Finance Companies to be held in Chicago this month.

Commenting upon the general program of the meeting, Mr. Summers said the services rendered by finance companies is one used by millions of purchasers every year, and that sales financing is recognized today as one of the most important factors in our entire economic and industrial picture.

When it is realized that one of every seven of the Nation's workers are employed, directly or indirectly, by the automotive industry alone, and that it is the finance companies that facilitate the sale of more than half of this industry's production, the significance of this meeting is evidenced.

There has been a consistent increase in the volume of business done by finance companies in the durable goods line such as mechanical refrigeration, oil burners, washing machines and gas appliances. The financing of new and used cars has grown to a volume of approximately 65 per cent of the automobile industry's sales. A more conservative basis for handling this business is to be the major theme of the convention. Mr. Summers said that this will include a discussion of larger down payments and a shorter period of time for unpaid balances.

Heading the discussions for the convention will be Dr. Wilford L. White, chief of the marketing research division, Bureau of Foreign and Domestic Commerce of Washington; Alfred M. Reeves, general manager of the Automobile Manufacturers Association; A. N. Benson, general manager, National Automobile Dealers Association, and Robert Strickland, president, Reserve City Bankers Association. F. E. Pope, president of Federal Services Finance Corporation of Washington, D. C., will also attend the convention.

Acacia Counsel a Speaker.

At the Cosmos Club this week the District of Columbia Chapter of Chartered Life Underwriters inaugurated a series tof meetings to bring into closer co-operation the work of chapter members with the trust departments of Washington banks and trust companies in the interest of better service to life insurance policyholders.

The guest speaker was Eugene M. Thore, assistant counsel of Acacia Mutual Life Insurance Co., who very thoroughly discussed the subect, "Estate Planning With Life Insurance Trusts." Mr. Thore gave a comprehensive explanation of the problems confronting the life insurance companies, the underwriters and the trustees in planning the distribution of income estates both to beneficiaries of life insurance proceeds, as well as the continuation of trusteeships for retirement income to policy owners themselves.

Ernest J. Clark, chairman of the board of the American College of Life Underwriters, presented diplomas, conferring the degree of chartered life underwriter upon four candidates, who completed this year all examinations and other requirements of the college.

They were John B. Cleland, jr., underwriter, Penn Mutual Life Insurance Co.; Richard W. Griswold, manager, Guardian Life Insurance Co.; W. Ford Harvey, underwriter, Penn Mutual Life Insurance Co., and Bernard L. Wilner, general agent, State Mutual Life Insurance Co.

Mr. Clark charged the new members with the obligation of the profession, which he concluded with the admonition, "to so conduct your activities that you will always advise your client in such a manner that, were you yourself in the same circumstances, you would act in accordance with the same advice."

—Hillyer Bac' From Abroad.

Edward L. Hillyer, vice president and second assistant trust officer of Union Trust Co., back from a recent tour of Europe, was favorably impressed by the business improvement evidenced in numerous foreign countries. Mr. Hillyer, a former president of the Washington Stock Exchange, found indications of the depression had practically disappeared.

He saw the resort hotels well filled, particularly those of Venice and the Lido where the visit of the Duke and Duchess of Windsor attracted many visitors. Budapest and Paris hotels also reported a good business, the crowds at the French capital being increased by the exposition. A new French law providing for workers in certain classes an annual week's vacation with pay also contributes to the general prosperity.

Fiduciaries Section.

Secretary Irving Zirpel, of Union Trust Co., has been elected chairman of the fiduciaries section of the District of Columbia Bankers Association. J. Eliott Moran, an assistant trust officer of American Security & Trust Co., has been named vice chairman, and Bernard L. Amiss, an assistant trust officer of Washington Loan & Trust Co., secretary. These officers, with H. A. Kertz, an assistant trust officer, National Metropolitan Bank, and Henry K. Dierkoph, an assistant trust officer, Riggs National Bank, will form the executive council of the section.

Personal.

Secretary Frederick P. H. Siddons, of American Security & Trust Co., has returned to his office after a vacation.

President Robert V. Fleming, of Riggs National Bank, has concluded a short vacation at Rehoboth Beach.

Real Estate Officer Barnum L. Colton, of the National Savings & Trust Co., is at his desk again after a vacation.

I. J. Roberts, an assistant cashier of Riggs National Bank, has been spending his vacation at Provincetown and other points on Cape Cod, Mass.

Charles R. Gay, president of the New York Stock Exchange, will address the American Institute of Accountants at its fiftieth anniversary

A. Burks Summers

Brooks Photo.

President of General Credit, Inc., who will attend Chicago convention of financing companies.

Cotton Drops With Hedging

New York, Sept. 16 (AP).—Cotton sold back to within a few points of the recent lows for the movement today under a new steady flow of hedge selling. December eased from 8.97 to 8.78 and closed at 8.80. Final prices were 9 to 12 points net lower.

The market opened 4 to 7 points higher which proved to be the best levels for the day as hedge selling supplied contracts and slowly filled up scale-down price fixing orders. Japanese advices reporting a ban on further cotton imports through a ruling withdrawing import permits were without apparent market influence as the trade had been prepared for such action.

Futures Price Range.

	High	Low	Last
October	9.06	8.88	8.90
December	8.97	8.78	8.80
January	9.02	8.82	8.86
March	9.11	8.92	8.93
May	9.20	9.01	9.03
July	9.28	9.10	9.13

Spot, quiet; middling, 9.09.

Cottonseed Oil.

Cottonseed oil was easier today under scattered liquidation and Southern selling, encouraged by the easiness of cotton and hogs. Final prices were a little above the lowest on covering, but still 6 to 10 points below the previous close. Sales, 168 contracts. Bleachable spot nominal: October closed 7.40; December, 7.44; January, 7.47; March, 7.53; May, 7.57.

New Haven Bondholders To File Reorganization

The Interstate Commerce Commission voted yesterday to permit a committee of bondholders of the New York, New Haven & Hartford Railroad to file its plan for reorganizing that road.

Commissioner Charles D. Mahaffie, on his own initiative, refused to accept the plan last week during reorganization proceedings on the ground the committee did not represent 10 per cent of any class of security holders. The plan was presented last week by Arthur Garfield Hayes, New York attorney. Generally, it provides that ownership of the road would be taken from stockholders and lodged with holders of the bonds.

Rubber Consumption Declines in August

New York, Sept. 16 (AP).—August domestic crude rubber consumption by manufacturers totaled 41,456 long tons, a drop of 5 per cent under July and a decline of 11.4 per cent under August, 1936, the Rubber Manufacturers Association estimated today. August gross crude rubber imports were 48,785 tons, a jump of 24.7 per cent over July and a gain of 14.6 per cent over the corresponding month a year ago.

Foreign Exchange.

By the Associated Press.

The French franc, after plunging downward for more than a week, reaching its lowest level since the 1926 financial crisis in Paris, steadied yesterday. It declined at 3.37 cents.

The pound sterling gained slightly at $4.95⅜, up ⅜ of a cent from yesterday's close.

The Netherlands guilder was up .03 at 55.05 cents. The Belgian belga and the Swiss franc were both down .00½ of a cent at 16.83 and 22.97 cents, respectively.

Contrary to predictions, the weekly statement of the Bank of France showed not only an increase in the gold reserve, but a decrease in temporary advances to the government for day-to-day financial needs, and this, in the view of traders, gave the franc the first respite it has had for several days.

In London, the dollar closed off ½ cent at $4.94⅞ to the pound, and compared with the New York overnight rate of $4.95 for sterling. The dollar closed at 3.367 cents to the franc in Paris, in contrast to a New York overnight rate of 3.377 cents for francs.

Foreign Markets.

By the Associated Press.

London, Sept. 16.—After early weakness, the stock exchange closed on a steadier note today, although nervousness was still apparent in industrial and tobacco shares. Transatlantics were irregular. Distilling issues continued in demand and the gilt-edge group was firm.

Paris—General firmness prevailed on the bourse today after an uneven opening. Following early losses, Bank of France closed 40 francs net higher, but Suez Canal dropped 150. Industrials were firm.

Liverpool—Wheat closed 1⅝ to 1¾d lower today on reports of Argentine rains and sharp decrease in American milling demand. Cotton finished with all prices unchanged. Buyers were cautious on news of favorable cotton picking weather, while reports of preliminary crop control plans by the A. A. A. helped sentiment.

Naval Stores Firm.

Savannah, Sept. 15 (AP).—Turpentine, firm, 30½; sales, 123; receipts, 325; shipments, 155; stock, 40,062. Rosin, firm; sales, 491; receipts, 1,669; shipments, 382; stock, 64,758. Quote: B, D and E, 7.50; F, G, H, I and K, 7.87½; M, 7.92½; N, 7.95; WG, 8.17½; WW and X, 8.65.

Bank of France.

Paris, Sept. 16 (AP).—The Bank of France statement for week ended September 10 (in millions of francs):

Gold reserve 55,761 increase 44. Sight balances 14 decrease 1. Bills purchased abroad 836 decrease 44. Discounted commercial bills—France 7,871 increase 482. Temporary advances to state (prior to June 18, 1936) 12,108 decrease 10. Temporary advances to state (since June 18, 1936) 13,900 unchanged. Advances against securities 3,841 decrease 104. Circulation 89,369 decrease 632. Total credit to current accounts 17,705 increase 586. Thirty-day advances against government securities 819 decrease 323. Rate of discount 3½ per cent.

Bank of England.

London, Sept. 16 (AP).—The Bank of England statement for week ended September 15 (in thousands of pounds):

Circulation 488,152 decrease 996. Bullion 328,047 increase 21. Reserves 39,895 increase 1,017. Public deposits 12,463 increase 494. Private deposits 144,448 increase 2,492. Government securities 109,072 increase 1,930. Other securities 26,236 increase 85. Proportion of the bank's reserve to liability is 25.4 per cent compared with 25.2 last week. Rate of discount 2 per cent.

Bank Clearings 9.7 Per Cent Under Year Ago

Decline in Volume at New York Is 15.6 Per Cent From 1936 Week.

By the Associated Press.

New York, Sept. 16.—Although bank clearings in the latest period rose above the volume of the five-day week preceding, the aggregate was narrowed from that of 1936 by 9.7 per cent.

The total as reported to Dun & Bradstreet, for 22 leading cities for the week ended September 15, was $5,829,512,000, a loss of 9.7 per cent from the $6,456,984,000 in 1936.

This contrasted with a gain of 5.1 per cent in a similar comparison a week earlier.

At New York the turnover accounted to $3,559,990,000, a decrease of 15.6 per cent from $4,216,458,000 a year ago. The aggregate at outside centers rose to $2,269,522,000 compared with $2,240,526,000 last year, an advance of 1.3 per cent.

Total clearings increased $1,394,774,000 from the figures for the short week preceding. Between the two corresponding weeks of 1936, there was a rise of $2,237,741,000.

Clearings at leading cities, together with percentage gains and losses compared with those of 1936, follow:

(In thousands of dollars.)

	Week Sept. 15, 1937	Per cent change.
Boston	$207,924	— 9.7
Philadelphia	347,000	— 6.5
Buffalo	37,800	+ 1.3
Pittsburgh	157,028	+ 14.1
Cleveland	107,688	+ 7.3
Cincinnati	69,097	+ 2.1
Baltimore	66,578	— 1.1
Richmond	47,502	+ 4.1
Atlanta	58,000	— 5.1
New Orleans	42,417	— 0.8
Chicago	362,500	+ 14.3
Detroit	105,297	— 0.3
St. Louis	94,468	— 3.0
Louisville	39,000	+ 3.0
Minneapolis	80,000	+ 3.8
Kans City	99,874	— 1.7
Omaha	35,155	— 2.0
Dallas	62,525	+ 2.9
San Francisco	163,700	— 2.0
Portland, Ore.	39,422	+ 5.9
Seattle	45,593	+ 10.2
Total	$2,269,522	+ 1.3
New York	$3,599,990	— 15.6
Total all	$5,829,512	— 9.7

Washington Clearings.

The Washington Clearing House reports total clearings of $23,729,652.97 for the week ended Wednesday, September 15, which compares with $23,159,494.91 for the corresponding period last year, an increase of $570,158.06. Compared with a total of $18,858,405.75 for the previous week, clearings increased 25.8 per cent.

Money Markets

New York, Sept. 16 (AP).—Great Britain in dollars, others in cents:

Great Britain demand, 4.95¼; cables, 4.95¼; 60-day bills, 4.94⅛.

France demand, 3.37; cables, 3.37.

Demand Rates.

Italy	5.26¼	Czech'sl'v'kia	3.49½
Belgium	16.83½	Yugoslavia	2.33
Germany—		*Austria	18.87
Free	40.12	Hungary	19.75
Registered	21.95	Rumania	.76
Travel	26.75	*Argentina	33.00
Holland	55.04	*Brazil	8.80¼
Norway	24.88	Tokyo	28.89
Sweden	25.53	Shanghai	29.85
Denmark	22.11	Hongkong	31.03
Finland	2.20	Mexico City	27.85
Switzerland	22.97½	Montreal in	
Portugal	4.51½	New York	100.00
Greece	.91	New York in	
Poland	18.93	Montreal	100.00

*Nominal.

New York.

Call money, steady; 1 per cent, all day; prime commercial paper, 1 per cent; time loans, steady; 60-90 days, 1¼; 4-6 months, 1½ per cent; bankers acceptances unchanged; rediscount rate, New York Reserve Bank, 1 per cent.

Bar silver steady and unchanged at 44¾.

London.

Money and discount rates unchanged.

Bar gold declined 1 penny at 140s 5d. (Sterling price equivalent to $34.75.)

Bar silver steady, 1/16 higher at 20d. (Sterling price equivalent to 44.56 cents.)

Paris.

Rentes, 3 per cent, 71 francs 60 centimes; 4½s "A" 6.85; 4½s 1937, 99.55. Exchange on London, 146.87½. The dollar was quoted 29.70.

WE SELL, BUY OR EXCHANGE
OFFICE FURNITURE
Desks Steel Files
Tables Steel Cabinets
Chairs Safes
BAUM'S FURNITURE HOUSE
1416 Eye St. N.W. Phone NA. 2184

PAPER TOWELS
R-P Andrews PAPER COMPANY
718 13th St. N.W. NAtional 1974

PREFERRED STOCK
6% Cumulative Dividends
Plus participation in one-third of net profits of the company.
Price $107 Per Share
Prospectus and Full Information From
ADAM WEIR
1192 NATIONAL PRESS BLDG.
WASHINGTON, D. C.
TELEPHONE DI. 9628

C. P. A. EXAMINATION
REVIEW COURSE
In Preparation for Spring Exams
Starts October 4th, Continuing to April 30, 1938
CAPITAL CITY COLLEGE
817 13th St. N.W.
Phone ME. 4227

FIRST TRUST LOANS
LONG TERM
5%
$6.60 per month per $1,000 includes interest and payment on principal. Pays loan in 20 years. No renewal.
ALSO
3-year straight loans and construction loans.
BOSS & PHELPS MORTGAGE CO.
Loan Correspondent
John Hancock Mutual Life Ins. Co.
1417 K St. N.W. NA. 9300

Transactions on N. Y. Bond Market

By the Associated Press.

Total bond sales yesterday, $8,574,300; previous day, $5,985,525; week ago, $7,774,500; year ago, $9,557,000; two years ago, $10,714,000; January 1 to date, $2,105,039,550; year ago, $2,446,867,000; two years ago, $2,385,143,000.

Range of United States Government Issues

(Sales in $1,000. Dollars and 32ds.)

1937 High.	1937 Low.	Sept. 16. Sales.		High	Low	Last	Net Change	Closing Bid	Closing Ask	Yield
107.27	104.20	6	Treasury 3⅜s, 1943-40 June	105.22	105.19	105.19	— .2	105.18	105.22	1.25
108.24	104.24	5	Treasury 3⅜s, 1943-41 Mch	106.9	106.9	106.9	+ .6	106.8	106.13	1.48
108.24	104.24	16	Treasury 3¼s, 1941	106.10	106.6	106.10	+ .4	106.5	106.9	1.57
110.18	104.28	25	Treasury 3⅜s, 1947-43	106.22	106.22	106.22	+ .17	106.21	106.23	2.12
109.26	104.2	67	Treasury 3¼s, 1945-43	106.2	106	106	+ .1	106	106.3	2.17
109.25	104	5	Treasury 3¼s, 1946-44	105.30	105.28	105.28	— .2	105.28	106	2.26
115.20	109.12	17	Treasury 4s, 1954-44	111.8	111.6	111.8	+ .4	111.2	111.6	2.31
106.16	100.18	921	Treasury 2⅞s, 1947-45	102.11	102.6	102.6	— .3	102.7	102.9	2.43
114.9	107.12	17	Treasury 3⅜s, 1956-46	109.18	109.18	109.18	+ .18	109.20	109.24	2.46
107.30	102.10	6	Treasury 3s, 1948-46	103.22	103.22	103.22	+ .4	103.21	103.23	2.52
108.24	102.20	2	Treasury 3⅛s, 1949-46	104.11	104.8	104.11	+ .3	104.8	104.11	2.57
120.15	113.12	2	Treasury 4¼s, 1952-47 reg	115.22	115.22	115.22	— .17	.....	.....	.....
104.16	99.2	32	Treasury 2¾s, 1951-48	100.13	100.8	100.8	— .3	100.9	100.11	2.71
108.18	102.24	1	Treasury 3⅛s, 1952-49	104.11	104.11	104.11	+ .2	104.8	104.10	2.70
101.22	96.6	16	Treasury 2½s, 1953-49	98.8	98.5	98.5	— .1	98.2	98.4	2.64
103.17	98.4	65	Treasury 2¾s, 1954-51	99.27	99.23	99.23	— .2	99.21	99.23	2.77
106.28	101	8	Treasury 3s, 1955-51	102.23	102.19	102.20	+ .2	102.18	102.21	2.77
104.30	99	66	Treasury 2⅞s, 1960-55	100.24	100.16	100.18	.....	100.17	100.19	2.83
104.22	99.2	2	Treasury 2⅞s, 1960-55 reg	100.15	100.15	100.15	+ .16	.....	.....	.....
103.18	98	102	Treasury 2¾s, 1959-56	99.21	99.18	99.19	— .1	99.18	99.20	2.77
105.23	101.8	10	Federal Farm Mtg 3s, 1947-42	102.31	102.30	102.30	+ .6	102.30	103.8	2.20
104.10	99.6	26	Federal Farm Mtg 2¾s, 1947-42	102	101.26	102	+ .29	101.26	101.27	2.31
106.10	101.7	26	Federal Farm Mtg 3¼s, 1964-44	103.2	102.30	102.30	+ .5	102.30	103.3	2.72
105.17	100.11	10	Federal Farm Mtg 3s, 1949-44	102.10	102.10	102.10	— .4	102.6	102.15	2.59
103.2	98.28	11	Home Own Ln 2¾s, 1949-39	100.23	100.20	100.20	+ .2	100.23	100.24	2.32
102.31	98.16	5	Home Own Ln 2¼s, 1944-42	100.12	100.9	100.9	+ .8	100.6	100.9	2.19
105.3	99.24	12	Home Own Ln 3s, 1952-44	102.16	102.12	102.12	+ .8	102.10	102.16	2.58

CORPORATION BONDS.

Sales in thousands.		High	Low	Close
	A			
3	Alleghany 5 '49	73	73	73
2	†Alleghany 5 '50 st	44	44	44
19	Am & For P 5 2030	70¼	69	69
18	AmIGChem 5½ '49	105¼	105	105¼
18	Am T&T 5½ '43	113	112¾	112⅞
20	Am T&T 3¼ '66	99	98⅝	99
3	Anacon Cop 4½ '50	106	105⅜	106
12	†Ang C Nit deb '67	35	34⅝	35
23	Arm Del 4 '55	98½	97⅞	98¼
17	A T & S F 4 '95	109¾	109½	109¾
	B			
10	B & O rfg 6 '95	80	79	80
12	B & O 5 '96 F	67½	66	67
32	B & O cv 4½ '60	59	57½	59
52	B & O 4 48	100	99½	99½
12	Beth Stl 3¾ '66	95¾	95⅜	95⅜
5	Boston & Me 5 '67	67½	67½	67½
2	§†Bot Cn M 6½ '34	17	17	17
6	Buf R&P 4½ '57	71½	69	71½
	C			
1	Can Nat Ry 4½ '56	113¼	113¼	113¼
1	Can Pac 4½ '60	101¼	101¼	101¼
38	Can Pac 4 perp	95½	94⅞	95
3	Cen Ill E&G 5 '51	102½	102½	102½
25	Cen Pac 5 '60	86½	85	86½
14	Cen Pac 1st 4 '49	108½	108⅜	108½
2	Certain-td 5½ '48	75	75	75
2	C&O 4½ '92	119	119	119
7	C & O 3½ '96 D	95⅞	95⅝	95⅞
11	C&O rfg 3½ '96E	96	95½	96
12	†Chi & E Ill 5 '51	25½	24	25
47	†Chic Gt West 4 '59	31¾	30	31¾
194	†CMSP&Pac 5 '75	19½	17¾	19½
180	†CMSP&P aj 5 2000	6½	6	6½
39	†Chi&NW cv 4¾ '49	12	10¾	12
1	†§CRI&P 4½ '52 A	14⅜	14⅜	14⅜
7	†§CRI&P rfg 4 '34	14½	14½	14½
24	Ch&W Ind 4 '52	103⅛	103⅛	103⅛
36	CCC&StL 4½ '77	88	87½	88
5	Cleve UnT4½ '77C	100¼	100⅛	100¼
2	Col & So 4½ '80	57	57	57
10	Colmbia G 5 '52 May	101½	100⅞	101½
18	Colmbia G 5 '61	99½	98⅝	99½
2	Com'l Cred 3¼ '51	97¼	97	97¼
4	Com'l Inv Tr 3½ '51	104	104	104
4	Con Edis 3¼ '46	104⅜	104⅜	104⅜
2	Con Gas NY 4½ '51	105⅝	105⅝	105⅝
23	Con Oil 3½ '51	100⅞	100⅞	100⅞
1	Consum Pow 3½ '70	101⅝	101⅝	101⅝
6	Cuba No Ry 5½ '42	44½	43½	44½
	D			
16	Del & Hud rfg 4 '43	80	80	80
8	†§D & R G 4 '36	22	21	21
	E			
75	Erie rfg 5 '75	64¾	63½	64¾
17	Erie gen lien 4 '96	70⅝	70¼	70⅝
	F			
23	†Fla E Cst 5 '74	11½	10⅞	11¾
	G			
3	Gen Cable 5½ '47	105⅜	105⅜	105⅜
2	Gen Mot Accept3'46	102⅜	102⅜	102⅜
23	Goodrich 6 '45	103⅛	103	103⅛
11	Goodyr T&R 5 '57	104⅝	104¼	104⅝
5	Gt Nor 4½ '77 E	101⅝	101⅜	101⅝
68	Gt Nor 4 '46 G	118½	116	118
9	Gt Nor 4 '46 H	106	105⅝	105⅝
	H			
10	Hud&Man rfg 5 '57	62½	62	62
20	†Hud&Man inc 5 '57	25	24⅝	25
	I			
7	IC&CStL&NO 5 '63A	66¼	66	66¼
3	†Interb R Tr 7 '32	64	64	64
63	Interb RTr rfg 5 '66	63⅛	60	63
30	†Int Gt Nor 1st 6'52	30	29	30
63	†Int Hydro El 6 '44	75⅜	75¼	75½
2	Int Paper 5 '47	101⅝	101⅝	101⅝
3	Int T&T 4½ '52	63½	63⅛	63
	K			
7	K C South 5 '50	77½	77¼	77⅝
6	K C Term 4 '60	108⅛	108⅛	108⅛

Sales in thousands.		High	Low	Close
	L			
19	Lac Gas 5½ '53	63	62¾	63
27	Leh Val 4 2003	44⅞	43¼	44¼
6	Loew's 3½ '46	99⅞	99¾	99¾
6	Long Isl rfg 4 '49	99¾	99½	99½
3	Louisia & Ark 5 '69	79½	78½	78½
15	Louis & N un 4 '40	106⅝	106½	106⅝
1	Louis & N 3¾ 2003	90⅝	90⅝	90⅝
	M			
7	McKes & R 5½ '50	103½	103	103½
2	Mil El R & L 5 '71	102	102	102
3	MSP&SSM cn 4 '38	17½	17½	17½
17	M-K-Tex 5 '62 A	59⅝	58½	59⅝
20	M-K-Tex 1st 4 '90	80½	80⅛	80½
118	†Mo Pac 5½ '49	9⅝	9¼	9⅝
62	†Mo Pac 5 '77 F	34¼	32¼	34¼
10	†Mo Pac 5 '81 I	34	32¾	34
30	†Mo Pac gen 4 '75	13⅝	12⅝	13⅝
31	Mont Pow 3¾ '66	93¾	93⅝	93¾
	N			
28	N Dairy 3¾ '51 ww	103	101¼	103
6	Natl Steel 4 '65	105⅞	105⅜	105⅝
7	NO Pub S 5'55B	94⅞	94	94⅞
12	†NO Tex&M 5½'54	46	45	46
47	NYC rfg 5 2013	91¼	90½	91¼
16	N Y C cn 4 '98	94½	94	94½
90	NYC 3¾ '52	102⅝	100½	102½
78	NYC&HR 4½ 2013	82¼	81	82¼
47	NYC&HR 3½ '97	96	95½	96
21	NY Ch&StL 4½'78	78⅞	77⅝	78⅞
7	†NYNH&H 4½ '67	33	33	33
11	NY Tel 4½ '39	106⅝	106⅝	106⅝
14	Niag Sh 5½ '50	98	97⅝	98
1	Norf & W 4 '96	117½	117½	117½
8	Nor Am Co 5 '61	104⅜	104⅜	104⅜
14	Nor Pac 6 2047	108⅝	108¼	108⅝
28	Nor Pac 4 '97	103¼	102⅝	103¼
14	Nor Pac 3 2047	73¼	73	73¼
	O			
18	Or-WashRR&N 4 '61	106¼	106	106
	P			
7	Pac Gas&El 3½'66	98⅝	98¾	98⅝
19	Pac G&E 3¾ '61	102⅝	102	102⅝
4	Para Pict 6 '55	100	99	100
5	Penn Dix 6 '41 A	98	98	98
9	Pen P&Lt 4½'81	101	100¼	100½
2	Pen RR gen 5 '68	116	116	116
11	Pen RR gen 4½'65	110	109½	110
28	Pen RR 4½ deb '70	99¾	99	99½
24	Pen RR 3¾ '70	98⅞	98⅛	98½
80	Pen RR rfg 3¾ '52	102½	100¾	102½
8	Peo GL&C Chi 5 '47	114	113⅞	113¾
35	Phelps Dodge 3½'52	112⅞	111½	112⅞
6	Phila Co 5 '67	96⅞	96¼	96¼
15	Phila Elec 3½ '67	104	103⅞	103⅞
17	†Phil R C&I 6 '49	9¼	8⅝	8⅝
11	†Phil R C&I 5 '73	22	21⅝	22
11	Portl G E 4½ '60	59⅝	58	59⅝
23	†Postal T&C 5 '53	17½	16½	17
	R			
42	Reads 4½ '97 A	106	105⅜	105⅞
36	Rem Rand 4¼ '56	103	102⅝	102⅝
2	Republic Stl 4½ '61	94½	94¼	94½
	S			
16	†‡SLIM&S 4R&O'33	70	69¾	69¾
20	†St L S F 4½ '78	17⅝	17	17⅝
99	†St L S F 4 '50 A	19	18¼	18⅝
138	†Seab A L cn 6 '45	15¾	14¾	15½
33	†Sea-All Fla 6'35Ast	8¼	7¾	8¼

Sales in thousands.		High	Low	Close
18	Shell Un 3½ '51	99½	98⅞	99½
2	S Bell T&T 3¼'62	99⅞	99⅝	99⅝
24	Sou Pac 4½ '81	78½	76½	78½
35	So Pac rfg 4 '55	104½	103½	104⅜
2	So Pac 3¾ '46	98¼	98	98¼
4	South Ry cn 5 '94	101	100½	101
123	South Ry gen 4 '56	66¾	65½	66¾
21	Stand Oil NJ 3 '61	97⅝	97½	97⅝
6	‡Studebaker 6 cv '45	96¾	96⅛	96¾
	T			
25	Tex Corp 3½ '51	103⅞	103¾	103⅞
20	†Third Ave aj 5 '60	10½	10	10
8	Tide W As 3½ '52	99⅞	99⅝	99⅞
	U			
18	Union O C 3½ '52	108¼	107⅞	108¼
12	Un Pac 1st 4 '47	112¾	112½	112¾
5	Unit Drug 5 '53	89	89	89
29	U S Rub 5 '47	106¼	106⅛	106⅛
16	Utah P&L 5 '44	98¼	97½	97½
21	†Util P&L 5½ '47	47	46	47
17	†Util P&L 5 '59	46½	44⅝	46½
	V			
6	Virginian Ry 3¾ '66	104¼	104¼	104¼
	W			
5	Walwrth 4 '55	81¾	81¾	81¾
47	Warner Bros 6 '39	91¾	90¼	91¾
21	†Warner Quinl 6 '39	52	51½	52
47	West Md 4 '52	100⅛	99¾	100¼
1	†West Pac 1st 5 '46	24¼	24¼	24¼
24	Western Un 5 '51	83½	80¾	81
4	Western Un 4½ '50	75	75	75
1	Wheel Stl 4½ '66A	98¾	98¾	98¾
	Y			
28	Youngst S&T 4 '61	102½	102	102¼
	FOREIGN BONDS.			
1	†§Abitibi P&P 5 '53	86	85¾	85¾
38	Argentine 4 '72	94⅞	94⅝	94¾
8	Argentine 4½ '71	102⅛	102⅛	102⅛
19	Australia 5 '57	107	106⅝	106⅝
	FOREIGN BONDS			
3	Belgium 6 '55	108⅜	108⅜	108⅜
33	†Brazil 8 '41	46	45⅛	46
47	†Brazil 6½ '26-'57	37⅛	36⅞	37⅛
2	†Brazil 6½ '27-'57	37⅛	36⅞	37⅛
24	Buen A 4½ 4¾ '77	79	78½	79
5	Canada 2½ '45	99¼	99⅛	99¼
2	†Chile M Bk 6½ '57	17	17	17
12	†Chile 6 '60	19	18⅝	18⅞
10	†Chile 6 '61 Feb	19	18⅞	18⅞
11	†Colomb 6 '61 Oct	24⅞	24⅜	24⅜
13	Copenhag 5 '52	100½	100¼	100¼
32	†Cuba 5½ '45	59	58¼	58¼
1	Denmark 4½ '62	100¼	100¼	100¼
1	French 7 '49	114	114	114
1	†Ger Gov 5½ '65	25	25	25
8	†Ger Govt 7 '49	31	30	30
2	G Con E P Jap 7 '44	76	75	75
1	Ital Pub Util 7 '52	70½	70½	70½
6	Italy 7 '51	83	83	83
15	Japan 6½ '54	82⅞	81½	82⅞
1	Milan City 6½ '52	71½	71½	71½
2	N Sou Wales 5 '58	103⅝	103⅝	103⅝
4	Norway 4¼ '65	103	103	103
12	Norway 4 '63	101	100⅞	100⅞
3	Orient Dev 5½ '58	59	59	59
5	Oslo City 4½ '55	102	102	102
4	†Pan 5 '63A st asd	58⅛	58	58
8	Par-Orl RR 5½ '68	97⅞	97	97
12	†Peru 1st 6 '60	16¼	16⅛	16¼
1	†Poland 8 '50	53⅝	53⅝	53⅝
5	†Poland 7 '47	75	75	75
5	†Rio de Jan 6½ '53	22⅝	22½	22½
25	†Rio Gr do Sul6 '68	22⅝	21⅞	21⅞
4	Rome 6½ '52	70⅞	70¾	70¾
1	Sao Paulo St 7 '40	92⅝	92⅝	92⅝
3	Tokyo City 5½ '61	61	61	61
18	Tokyo El Lt 6 '53	64	63	64
5	Ujigawa El P 7 '45	75⅜	75⅜	75⅜
23	†Uruguay 6 '60	63⅜	63⅜	63⅜

XIN—Ex interest. CT—Certificates. †—Selling flat on account of default. ‡—Selling flat for reasons other than default. §—Matured bonds. Negotiability impaired pending investigation.

Dow-Jones Bonds.

By the United Press.

New York, Sept. 16.

40 bonds	98.66	+0.25
10 first rails	107.98	+0.27
10 second rails	77.08	+0.40
10 utilities	103.38	+0.30
10 industrials	106.21	+0.06

Local Stocks

Sales.

Washington Gas preferred, 10 at 98¼, 10 at 98¼, 5 at 98¼.

American Security & Trust Co., 5 at 285.

After Call.

Lincoln Service common, 10 at 21, 10 at 21, 10 at 21.

Riggs Bank preferred, 10 at 10¼, 1 at 101⅛, 2 at 101, 5 at 101.

American Security & Trust Co., 10 at 286, 10 at 290.

Capital Traction 5s, $500 at 83, $500 at 83, $1,000 at 83.

Potomac Electric 5½% preferred, 10 at 112½, 10 at 112¼, 10 at 112, 2 at 112, 10 at 112.

Bonds. Public Utilities.

	Bid.	Asked.
Amer Tel & Tel 4½s	103	.....
Anacostia & Pot 5s	63	71
Ana & Pot Guar 5s	107	.....
C & P Tel of Va 5s	105	.....
Cap Traction R R 5s	82½	87
City & Suburban 5s	68	76
Georgetown Gas 1st 5s	112½	.....
Pot Elec Pow 3¼s	102	103¾
Wash Gas 5s 1958	105	106¼
Washington Gas 5s 1960	114	.....
Wash Rwy & Elec 4s	106	.....
Miscellaneous.		
Chevy Chase Club 1st 4½s	104	104¾
Col Country Club 1st 4½s	103	.....
W M old Storage 5s	100	.....
Stocks. Public Utilities.		
Amer Tel & Tel (9)	163	.....
Capital Transit Co	10	11
N & W Steamboat (6)	100	110
Pot Elec Power 6% pfd. (6)	113	.....
Pot Elec Pwr 5½% pfd. (5.50)	111	.....
Wash Gas Lt com. new (1.20)	25¾	28
Wash Gas pfd. (4.50)	....	100
Wash Ry & El com. (36)	690	.....
Wash Ry & El pfd. (5)	109¾	.....
National Banks.		
Capital (4)	135	.....
Liberty (4)	150	165
Lincoln (f 6.25)	200	.....
Riggs (e 8)	320	340
Riggs pfd. (5)	100½	.....
Washington (6)	130	.....
Trust Companies.		
Amer Sec & Trust Co (e 8)	285	300
Nat'l Sav & Tr	198	260
Prince Georges Bk & Tr (.50)	17	21
Wash Loan & Tr (e 8)	250	300
Savings Banks.		
Bank of Bethesda (H 75)	34	.....
Com & Savings (e 10)	210	.....
Fire Insurance.		
American (6)	105	.....
Corcoran (5)	110	.....
Firemen's (1.20)	28	.....
National Union (.60)	14½	.....
Title Insurance.		
Columbia (.30)	13	16
Real Estate (6)	150	180
Miscellaneous.		
Carpel Corp (2.00)	20	.....
Lanston Monotype (†4)	80	90
Lincoln Service com. (†1.00)	*20	22
Lincoln Service pfd. (3.50)	*44½	46¾
Mergenthaler Lino (2.00)	34½	40
Peoples Drug S com. (†1.00)	*42	47
Peoples Drug S pfd. (6.50)	110½	.....
Real Est M & G pfd. (**30)	4¾	5½
Security Storage (5)	110	125
Ter Ref & Wh Corp (3)	60	75
Wdwd & Lothrop com. (†1.50)	60	68
Wdwd & Lothrop pfd. (7)	120	.....

*Ex. dividend.
†Plus extras.
(e) 2% extra.
(f) 1½% extra.
(H) 75 cents extra.
**30 cents paid June 24, 1937.

Bank Stocks.

New York, Sept. 16 (AP).—(New York Security Dealers Association.)

Bank and Trust.

	Bid.	Asked.
Bank of Man (1½)	30	32
Bankers Tr (2)	63	65
Bklyn Tr (4)	110	115
Cen Han Bk & Tr (4) XD	115	118
Chase Nat (1.40)	44	46
Chem Bk & Tr (1.80)	57½	59½
Commercial (8)	178	184
Cont Bk & Tr (.80) XD	15⅛	17
Corn Ex Bk & T (3)	59¼	60¼
Empire Tr (1)	28½	29½
First Nat (Bos) (2)	45¾	47¾
First Natl (100)	2105	2145
Guaranty Tr (12)	300	305
Irving Tr (.60)	13¾	14¾
Manuf'rs Tr (2)	47½	49½
Manuf'rs Tr pf (2)	49	51
Natl City (1)	39½	41½
N Y Trust (5) XD	124	127
Public (1½a)	36¼	38½
Title G & T	10⅛	11½
Insurance.		
Aetna Cas (2a)	87	91
Aetna Ins (1.60)	44½	46½
Aetna Life (.80a)	27¼	28¾
Am Equit (1.60a)	35	37
Am Ins Nwk (½a)	11½	13½
Am Reins (.80g)	36½	38½
Am Reesrve (1a)	25¾	27¼
Am Surety (2½)	48	50
Automobile (1a)	29½	31½
Balt Amer (.20a)	6¼	7¼
Carolina (1.30)	21	22½
City of N Y (1.20)	22¼	23¾
Conn Gen Life (.80)	31¼	32¾
Contin Cas (1.20)	24¾	26¾
Fid & Dep (4a)	111½	115½
Firem's Nwk (.30)	10⅛	12
Frank Fire (1a)	28¾	30¼
Gen Reins (2)	36¼	38¼
Glens Falls (1.60)	42¼	44¼
Globe & Rep (.80a)	17¼	19½
Globe & Rut	53	57
Great Amer (1a)	22½	24
Hanover (1.60) XD	20½	32½
Hartford Fire (2)	70¾	72¾
Home Fire Sec	2¾	3¾
Home Ins (1a)	31¼	33¼
Homestead (1)	18¼	19¾
Knickerbocker (.80)	13¼	15¼
Lincoln Fire	4⅛	4⅝
Maryland Cas	4⅝	5⅝
Mass Bond (3½)	54	57
Merc Ins Pr (.15g)	6⅛	7½
Natl Fire (2)	61	63
Natl Liberty (.20a)	7¼	8¼
N Hampshire (1.60a) XD	45	46¾
N Y Fire (.80a)	19⅝	21½
Nor River (1)	25	26½
Phoenix (2a)	79½	83½
Prov Wash (1)	30¼	32¼
Revere (P) In (1.30)	24¼	25¾
Rh Isl Ins (.20g)	7⅛	8½
Rossia Ins (⅛g) XD	....	6¾
St Paul Fire (8a)	202½	208½
Springfield (4½a)	115	118
Sun Life (11¼g)	600	650
Travelers (16)	445	455
U S Fire (2) XD	50	54
Westchester (1.20a)	31¾	33¾

(a)—Also extra or extras.
(g)—Declared or paid so far this year.

Dried Fruits Steady.

New York, Sept. 16 (AP).—Dried fruits steady, unchanged.

Steel Prices Unchanged.

New York, Sept. 16 (AP).—Steel bar prices unchanged.

New York Curb Stocks Complete Transactions Yesterday on New York Stock Exchange

By the Associated Press.

Total stock sales yesterday, 195,000 shares; year ago, 236,400 shares. Total bond sales yesterday, $1,200,000; year ago, $1,718,000.

Sales in hundreds		High	Low	Close
	A			
.23	Acme Wire vtc (2g)	43⅛	43⅛	43⅛
7	†Aero Sup Mfg B..	4	3⅝	4
2	Ainsworth (¼g)	12½	12½	12½
1	†Air Devices	1⅝	1⅝	1⅝
.50	Ala Gt Sou (1½g).	70½	70½	70½
1	Alles & Fisher	3	3	3
2	†Allied Prod	14¼	14¼	14¼
3	Allum Co Am	130	130	130
.50	Allum Co pf (6)	113	113	113
1	Alum Ltd	96½	96	96½
.90	Am Book (4)	50	50	50
1	Am Centrifugal	2¾	2¾	2¾
4	ACP&Law(2¾h)XD	30½	30½	30½
2	†Am CitP&LB(.30g)	3⅜	3⅜	3⅜
12	Am Cyan B (.60) ..	31½	30⅞	31
24	Am Gas&El (1.40).	30½	29½	30½
1	Am LightT (1.20a)	16¼	16¼	16¼
10	†Am Maracaibo	1⅝	1⅝	1⅝
2	Am Meter (1½g)	33⅝	33⅝	33⅝
1	†Am Seal Kap(.20g)	6⅝	6⅝	6⅝
19	Am Sup Power	1⅝	1¼	1⅝
1	Am Sup P 1 pf (6).	91	91	91
2	Am Sup P pf	27	26¾	27
2	†Ans Wupp (.30g) ..	5⅛	5	5⅛
1	Apex Elec (.30g)XD	20	20	20
4	†Arctur Rad Tube..	1	1	1
11	Ark Nat Gas	5½	5½	5½
40	Ark Nat Gas A	5⅝	5⅝	5⅝
8	Ark Nat Gas pf	7⅞	7⅞	7⅞
7	†Ashl Oil&R(.40)XD	4⅞	4⅞	4⅞
2	Asso G & E	1⅛	1⅛	1⅛
2	Asso G&EI A	2	2	2
84	Asso G&EI war	3-32	3-32	3-32
1	Atl Cst Fish (.35g)	6½	6½	6½
2	†Atlas Corp war	1⅝	1⅝	1⅝
17	†Austin Silver M ..	⅛	⅛	⅛
23	†Automat Prod	¾	3⅝	3⅞
1	†Auto V Mach (½g)	10½	10½	10½
1	†Avery&Sons (.60g)	11½	11½	11½
.50	†Axton Fis A	22½	21¼	21¼
	B			
3	Babcock & Wil (4)	102	99	101
16	Baldwin Loco war..	9⅝	8⅝	9⅝
1	†Baldwin Rub (¼g)	11	11	11
8	†Bandtown Dis	2¼	2¼	2¼
7	†Barium Sta Stl ...	3⅝	3⅝	3⅝
1	†Bell Aire	14	14	14
1	†Bellanca Airc	5⅛	5⅛	5⅛
1	†Berk & Gay Furn.	1⅝	1⅝	1⅝
1	†BerkGay P war...	⅝	⅝	⅝
22	Bliss E W	13	11½	13
13	†Blue Ridge (.15g).	2	2	2
1	Bourjois	5	5	5
1	†Breeze Corp	7⅛	7⅛	7⅛
8	†Brewster Aero	3⅞	3⅝	3⅞
8	†Bridgpt Mach(¾g)	15½	15	15
1	†Brillo Mfg (.80) ..	9⅝	9⅝	9⅝
1	Brown Co pf	63	63	63
1	†Brown P Gds(¾g)	5⅝	5⅝	5⅝
4	†Brown F&W(1.05g)	10	10	10
1	Buf N&E P pf(1.60)	23	23	23
6	Bunk Hill & S (1½)	25¼	24	24
	C			
6	Cab & Wire A	1	1	1
1	Cab & Wire B	⅛	⅛	⅛
1	Cab & W pf (.195g)	4⅞	4⅞	4⅞
.25	Can Car & Fdy pf ..	24	24	24
1	Can Ind Alc A	5⅝	5⅝	5⅝
1	Can Mare Wire	1⅝	1⅝	1⅝
2	Carib Syn (½h)	1¼	1¼	1¼
7	†Carnegie Met	1⅛	1⅛	1⅛
37	Carrier Corp	51½	47	49
1	†Carter (JW) (.60g)	8	8	8
1	†Catalin Am	4⅝	4⅝	4⅝
2	Cen & Sou Tel	2⅝	2⅝	2⅝
1	†Cen Ohio St (.85g)	11½	11½	11½
13	Cen St El	1	1	1
.75	Cen St El 6% pf ..	10	10	10
4	†Centrif Pr (.40) ..	4⅝	4⅝	4⅝
1	Charis (1½)	11	11	11
1.20	Chi R & M (¾g) ..	14¼	14¼	14¼
4	Chief Cons	¾	¾	¾
31	Cities Service	2⅝	2½	2½
3	Cities Service pf ..	34⅛	34⅛	34⅛
.25	Cit Svc P $7 pf	45	45	45
3	City A Stpg (.45g)	8½	8¼	8¼
8	Claude Neon Lts ..	2½	2	2½
2	Cleve El Ill (2)	37	36½	36½
3	†Cleve Tract	10½	10½	11
1	Clinch Coal	5¾	5¾	5¾
1	Club Al Uten	1⅝	1⅝	1⅝
34	†Colon Develop	3⅜	3⅛	3¼
2	†Colo Fuel & I war.	9½	9½	9½
1	†Colo Pub U P (1½g).	60¼	60¼	60¼
12	Colum O & G	6⅛	6	6⅛
4	†Comwlth Edis	29	28¾	29
5	Comwlth & So war.	⅛	⅛	⅛
1	†Compo Sh M vtc(1)	14¼	14¼	14¼
1	†Consol Biscuit	3½	3½	3½
35	Cons Cop Min	8⅛	7⅞	8⅛
7	†Cons Gas Ut	1½	1⅜	1½
1	†Cons Ret Strs	6	6	6
2	†Cons Royalty (.20)	2	2	2
7	Cons Stl Corp	6½	7	6½
.25	Cont G&E pr pf(7)	86¼	86¼	86¼
6	†Cooper-Bess	14¼	13¾	14
1	Copper Range	10	10	10
19	†Cord Corp	3⅛	3⅛	3⅛
27	†Corden Petro	4⅛	3⅝	4⅛
8	†Cosden Petro pf ..	22½	21½	22½
6	Creole Pet (½g) ...	31	30¼	30½
2	Crocker Wh	10½	10½	10½
5	Crown Cork Pet	1⅝	1⅝	1⅝
1	†Crown Drug	1⅛	1⅛	1⅛
10	†Cusi Mex	⅛	⅛	⅛
	D			
1	Darby Pet (½)	10	10	10
2	†Darlon Rub	18	17¼	17¼
2	†Delay Strs (.80) ..	12	11½	12
1	†Derby Oil	5⅜	5⅜	5⅜
3	Det Gray Ir (.04) ..	1⅝	1⅝	1⅝
1	Domin St & Coal..	18½	18½	18½
1	†Dubilier Con	2½	2½	2½
2	†Duro Test (.40a) ..	6½	6⅜	6½
	E			
1	†Eagle P Ld (.30g)	17	17	17
2	East G & F	5	5	5
.60	East G&F 6% pf(3)	42	42	42
3	†Easy W M B (¾g)	7⅜	7⅜	7⅜
.50	Econ Gro Strs (½g)	14	14	14
1	†Eisler Elec (.35g)	1⅛	1⅛	1⅛
88	El Bond & Sh	15½	14½	15½
1	El B & S pf (6h)	69	69	69
.75	†Elect Sh pf (6h) ..	84	83	83
1	Emp G&F 7% pf..	36	34¼	34¼
7	Evans Wallo	½	½	½
5	†Ex-Cell-o C (.60g)	15½	14¾	15
	F			
2	†Fairchild Av	3½	3½	3½
1	†Falstaff Brew	9¼	9¼	9¼
1	†Fed Mfg (.85g)XD	13⅝	13⅝	13⅝
5	†Ferro Enam (1½g)	32	32	32
1	†Filtrole Brew	⅛	⅛	⅛
.80	Fst N St 1 pf(7)XD	114	113¾	114
6	Fisk Rub	10¼	10⅛	10⅛
.50	Fisk Rub pf (6)	76	76	76
.50	Fla P & L 5 pf	39½	39½	39½
5	Ford M Can A (1)	21¼	21	21¼
7	Ford Mot L (.213g)	6⅝	6½	6⅝
1	†Froedt G (1.20g)	10¼	10¼	10¼
1	†Fruehauf Tr (.30g)XD	17¾	17¾	17¾
	G			
1	Gen Alloys	2⅛	2⅛	2⅛
1	Gen Firepf(.85g)XD	19⅞	19⅞	19⅞
1	Gen Invest	11	11	11
10	Gen Invest war....	⅛	⅛	⅛
1	Gen Rayon	1¼	1¼	1¼
1	†Gen Tel (1a)	15	15	15
2.25	Georg Pow pf (6)	73½	73¾	73¾
9	Glen Alden (⅝g)..	8⅝	8⅝	8⅝
12	Goldfield Con	⅝	⅝	⅝
1	†Gorh Inc pf	32	32	32
6	Gorh Mfg vtc(2¼g)	28¾	25	28¾
2	†Grand Nat Films ..	2½	2¼	2¼
2	Gray Tel P S (1)..	7¾	7½	7¾
10	Gt Atl & P tea (6a)	82½	82½	82½
1.50	Gt Nor Pap (1a) ...	37	36	37
3	Greenf T & D	12	11½	12
9	†Groc Str Prod	4⅞	4⅝	4⅞
8	Gulf Oil (¾g)	52⅞	51¾	52⅞
	H			
3	Hall Lamp (.30g) ..	4⅝	4½	4⅝
1	†Hazeltine (3)	14½	14½	14½
2	†Hearn DStrs(1.65g)	14	13½	13½
14	†Hecla Min (.70g) .	13⅞	13	13⅞
2	Holling Gold (.65a)	11½	11½	11½
1	Hollander Inc	19	19	19
.25	Horn & Hard (2)	30	30	30
1	†Hud B M&S(¾g)	26⅝	26⅝	26⅝
2	†Hum D Pip (.40g)	9½	9	9½
8	†Hygrade Fd	3	3	3
.50	Hygrade Sylv (2¼g)	44	44	44
	I			
3	Ill Iowa Pow	5⅝	5½	5½
2	Ill Iowa Pow div ct.	7	7	7
6	Ill Iowa Pow pf	20	19¼	19¼
1.30	†Ill Zinc (¾g)	23½	23½	23½
5	Imp Oil Can (½a) ..	20	19⅞	20
1	Imp Oil C rec (½a)	19⅝	19⅝	19⅝
.25	Indnpls P&Lpf(6½)	91	91	91
.20	Ind Svc 6% pf	15¼	15¼	15¼
1	Indus Finan vtc	1	1	1
1	Indus Finan pf	11½	11½	11½
3.50	Ins Co N Am (2a).	63½	63	63½
1	Int Hyd-El pf	24	23¼	24
13	Internat Pet (1½a)	33	32¾	32¾
1	†Inter Prod	4	4	4
3	†Inter Radio (.85g)	10	10	10
2	†Inter S Raz B	1	1	1
6	†Inter Util B	1½	1½	1½
1	†Inter Ut war new .	¼	¼	¼
1	†Inter Vitam	4⅝	4⅝	4⅝
2	†Inters M Ex (.44) .	5	5	5
1	†Irving Air Ch (1).	10	9¾	10
1	†Ital Superpow A .	¾	¾	¾
	J			
1	†Jacobs Co (½g) ..	13¼	13¼	13¼
2	†Jul & Kokenge(1¾)	26¾	26¾	26¾
4	Jones & Lau Stl ..	74	73	74
	K			
1	†Ken Rad T (⅝g)	20	20	20
4	†Kingston Pro (.40)	4⅛	4	4⅛
17	†Kirby Pet	6⅛	5¾	6⅛
8	†Kirkl L GM(.06g)	1⅝	1⅝	1⅝
1	†Krueger Br (1½g)	9¼	9¼	9¼
	L			
2	Lake Shore M (4a)	49⅝	49	49⅝
4	Lake Fdy & M	4½	4½	4½
1	†Le Tourneau (1) ..	30½	30½	30½
1	†Lefcourt Real	2	2	2
3	Lehigh C&N (.30) ..	7¼	7	7
6	†Leonard Oil	⅞	⅞	⅞
13	†Lion Oil (1a)	24½	23¾	24½
2	†Locke Stl Ch(1½g)	13½	13	13½
4	†Lockhead Airc	10⅝	10⅝	10⅝
19	Lone Star G (.40g)	9½	9½	9½
11	Long Is Lt	3⅛	3⅛	3⅛
.70	Long Is Ld pf (7) ..	78½	77½	77½
1	Long Is L pf B (6)	62¾	61	61
1	†Loudon Pack	3½	3½	3½
4	†Louis L & E (.40) .	10⅞	10⅞	10⅞
1	†Lucky Tiger	¾	¾	¾
3	McWill Dredg(1½g)	19¼	19	19¼
1	†Majestic Rad & T.	2⅝	2⅝	2⅝
1	Marion St Shov....	11⅝	11⅝	11⅝
3	Massey Harris	8½	8	8½
2	†Master Elec (1.60)	21	21	21
1	Mercant Strs (3g) ..	35	35	35
.50	Merc&M ptc pf(2a)	25	25	25
1	†Merritt-C & S....	5	5	5
48	Mesabi Iron	⅝	⅝	⅝
1	†Metal Textile(.10g)	2½	2½	2½
8	†Mich Bumper	1¾	1⅝	1¾
1	Michigan Sug	⅞	⅞	⅞
4	†Midwest Oil (½g).	8⅝	8⅝	8⅝
7	†Molybdenum	8½	8½	8½
7	Monogram Pict	1⅞	1¾	1¾
1	Montana Dak Util..	7½	7½	7½
.30	Mont Ward A(7)XD	136	136	136
1	†Moore (T) Dis	2⅝	2⅝	2⅝
18	†Mt City Copper...	9½	9	9
2	Mount Prod (.60) ..	5⅝	5⅝	5⅝
	N			
3	†N AutoP vtc(1½g)	24½	24	24½
2	Nat Baking (⅛a) ..	10	9¾	10
7	†Nat Bellas Hess ..	1½	1½	1½
1	†Nat Cit Lines(⅛g)	12¼	12¼	12¼
8	†Nat Container(¼g)	10½	10½	10½
4	†Nat Fuel G (1).....	14⅝	14½	14½
1	Nat Mfr & Strs....	5⅛	5⅛	5⅛
1	†Nat Oil Pr (1.10g)	33¼	33¼	33¼
1	Nat Refining	6¼	6¼	6¼
2	†Nat Rub Mch	10½	10½	10½
1	Nat Trans (.45g)..	9⅝	9⅝	9⅝
1	†Nat Un Rad	1⅝	1⅝	1⅝
.30	Nebr Pw 7 pf (7)..	109	108¾	109
1	†Nelson (H)	8¼	8¼	8¼
1	N J Zinc (2a)	74	71⅞	74
1	N Mex & Ariz	2	2	2
1	†New Process (1g)	29½	29½	29½
.50	†NYAirBrH(2.77½g)	30½	30½	30½
.10	NY Wat Svc pf....	25½	25½	25½
35	†Niag Hud Pow....	10⅝	10⅝	10⅝
1.25	†Niag Hud 1 pf (5).	81	80	81
1	†NiagSh Md B(.15g)	9⅛	9⅛	9⅛
6	†Nipissing Mns(¼g)	2½	2	2½
1	†Noma Elec (.40g) .	5⅝	5⅝	5⅝
2	Nor Am Lt & Pw..	2⅝	2⅝	2⅝
1.50	Nor Am L&P pf....	49	48½	49
1	†N Am Ray A(1½g)	40	40	40
1	†N Am Ray B(1½g)	20	20	20
1	†Nor Europ Oil	⅛	⅛	⅛
1	Nor St P A	20	20	20
	O			
2	Ohio Oil pf (6)...	110¾	110¼	110¼
1	†Okla Nat Gas	11	11	11
1.50	†Okla N Gas pf....	26	25¾	25¾
1	†Oldetyme Dist ...	2¾	2¾	2¾
	P			
1	Pac G&E 1 pf (1½)	29¼	29¼	29¼
3	Pac G&E3½ pf(1⅝)	26¼	26¼	26¼
1	Pac Pd & L pf(1.30)	20	20	20
.50	Pac Tin spl (2a)...	42½	42½	42½
15	†Pantepec Oil	6⅛	6	6
1	†Parkers R&R(.80g)	23¾	22½	23¾
7	Pennroad (¼a)	3¼	3⅛	3¼
2	†Pa Wat & Pow (4)	79½	78	79
2	†Peoria T&R (.60)	5⅝	5⅝	5⅝
4	†Phoenix Sec (¼a)	5⅝	5⅝	5⅝
1	†Pitts Forg	13½	13½	13½
.10	PittsburLake B(4½g)	78	78	78
6	†Pitts Pl Gl (5½g)	111¾	[illegible]	11¾
1	†Plesa V Win(.15g)	1½	1½	1½
11	†Plough (.80)	11¼	11¼	11¼
10	†Polaris Mng	3⅜	3½	3⅜
10	†Potrero Sugar	1⅜	1⅜	1⅜
6	†Powdrell & Al (.55g)	7⅞	7⅞	7⅞
10	†Premier Gold (.12a)	2½	2½	2½
1	†Prosper McCall	¼	¼	¼
5	†Prosperity B	12½	12½	12⅝
1	†Prow Gas (.80)	9⅝	9⅝	9⅝
.90	P S Ind 17 pr pf...	41	39¾	41
.30	P S Ind 26 pf	21	21	21
.50	Pur Sd P $5pf(6¼k)	58⅝	58½	58½
.50	Pur Sd P $6 pf...	24½	24½	24½
	R			
12	†Red Bank Oil.....	20½	19½	20
1	†Reed R B(.80a)XD	33½	33½	33½
21	†Reiter-Foster	⅞	⅞	⅞
1	†Reynolds Inv	1¼	1¼	1¼
1	†Rice St D Gds(¾g)	8¼	8¼	8¼
6	†Root Pet (¼g).....	5	5	5
7	†Rustless I & S....	11½	11	11¼
2	†Ryerson & Haynes	2¾	2¾	2¾
	S			
1	Saf Car H&L (6½g)	113	112	112
2	St Anth Gold	½	½	½
1	St Lawrence Ltd ..	9½	9½	9½
19	St Regis Pap.....	6¼	6	6¼
.50	St Regis Pap pf....	97	97	97
5	Samson Unit	5	4⅞	5
1	†Savoy Oil	2¾	2¾	2¾
5	Scoville Mfg (1½g)	37	37	37
1	†Seeman Bros(2½a)	44¾	44¾	44¾
8	Segal Lock	1⅜	1⅛	1⅜
3	†Selected Indus	1⅛	1⅛	1⅛
1	†Seversky Airc	2⅝	2⅝	2⅝
5	†Shattuck Denn	14⅜	13⅝	13⅝
1	†Simmons Har & Pt.	2⅝	2⅝	2⅝
20	Singer Mfg (6a)...	298	294	294
1	†Sonotone (.10g)	1⅝	1⅝	1⅝
5	†Soss Mfg (½).....	9	8⅞	9
1.20	So Cal Ed pf (1½)	35	34⅝	35
1	Sou Union Gas	3¼	3¼	3¼
2	†Southl'd Roy(.40)	9	9	9
2	Spencer Shoe(1.05g)	8½	8½	8½
1	†StandCap&S(1.60a)	19	19	19
1	†Stand Dredge pf n.	15	15	15
1	†Stand Pow pf.....	30	30	30
4	†St Oil Ky (1a).....	19	18¾	18⅞
7	†St Pow & Lt.....	2½	2½	2½
1	†St Pow & L B.....	2½	2½	2½
6	†Stand Sil-Ld(.02g)	¼	¼	¼
1	†Starrett Corn vtc..	3¾	3¾	3¾
2	†Sterl Alum Pr(⅜g)	8¼	8¼	8¼
3	†Sterling Inc (20a)	4¾	4¼	4¼
.25	Stetson (JB) (½g)..	15¾	15¾	15¾
1	Stinnes (H)	1¼	1¼	1¼
1	†Strook & Co (2) ..	19½	19½	19½
8	†Sunray Oil (.15g)	3⅜	3½	3⅜
	T			
2	Taggart	8¼	8¼	8¼
1	†Taylor(K)Dist(.30)	2½	2½	2½
18	†Technicolor (¼g)	28⅝	28	28¼
2	†Tech-Hugh G(.40a)	5	5	5
4	†Texon Oil (.60)...	5	4⅞	5
1.50	Thew Shovel	25¼	25	25
2	†Tilo Roof (1).....	10	10	10
1	†Tishman Real	6	6	6
2	Tonopah Min	11	11	11
3	†Trans-Lux (.20)...	3⅝	3⅝	3⅝
19	†Transwest Oil	9½	9	9½
5	†Tubize Chat	16⅞	15¾	16⅞
2	†Tung-Sol Lamp	4⅞	4⅞	4⅞
	U			
1	Unexcelled Mfg	1⅞	1⅞	1⅞
1	United Airc war ...	11½	11½	11½
46	United Gas	8	7⅞	8
1	Unit Gas war	1⅝	1⅝	1⅝
4	Unit L&Pow A	5¼	5¼	5¼
5	Unit Lt & P cv pf	38½	36½	38½
2	U S Foil B (¼g)...	10½	10	10½
1	U S Radiator	6⅝	6⅝	6⅝
1	U S Rub Recl	5¼	5¼	5¼
4	Unit Verde Ext (1g)	3⅜	3⅜	3⅜
25	Unit WallPap(.15g)	3	2⅞	3
1	Univ Coop vtc	3¼	3¼	3¼
1	Util Power & Lt....	⅛	⅛	⅛
.50	Util P&L pf	15	15	15
1	Util & Ind pf	2½	2½	2½
1	†Utility Equit	2¾	2¾	2¾
	V			
5	†Venezuel Pet	1⅛	1⅛	1⅛
1	Vogt Mfg (.80g)	11½	11½	11½
	W			
1	Waco Aire	3½	3½	3½
1	†Wayne Knit M.....	8¼	8¼	8¼
1	†Wentworth M (¼g)	4	4	4
.20	West Tex Ut 5pf(6)	78	78	78
3	†West Va C & C	3½	3½	3½
1	West Air Exp	6¾	6¾	6¾
1	Wms Oil-O-Mat	6	6	6
2	†Wil-Low Cafe	¼	¼	¼
6	†Wolverine T (.40g)	9½	9¼	9½
5	Wright Harg (.40a)	6½	6½	6½
	Y			
8	Young Stl Door new	27½	27	27½
2	†Yukon Gold (.12g)	2¼	2¼	2¼

Local Produce

Prices paid shippers net, f. o. b. Washington.

Eggs.

Market full steady to firm. Prices unchanged. Government graded and dated eggs—White: U. S. Extras, large, 37½; U. S. Extras, mediums, 28½; U. S. Standards, large, 30; U. S. Standards, mediums, 24½. Nearby ungraded eggs: Current receipts, 23 @24; whites, 28@30.

Live Poultry.

Market about steady at unchanged prices. Fowl: Colored, heavy, 18@20; No. 2s, 13@14; Leghorns, 14@15; roosters, 10@12. Chickens: Virginia Rocks, 28@30; Delaware Crosses, 28@29; Southern, 23@25; Reds, 23@25; Leghorns, 22@24. Turkeys: Hens, 10 to 12 lbs., 23; toms, 14 to 16 lbs., 21; broiling turkeys, 3½ lbs. and up, 20. Guineas, 2 lbs. and over, 90@1.00 a pair; under 2 lbs., 70@80 a pair.

Fruits.

APPLES—Bushel baskets, U. S. No. 1, supplies moderate, demand light, market steady. Maryland, Pennsylvania, Virginia and West Virginia: Wealthys, 2¼-inch minimum, 60@65; 2½-inch minimum, 75@85; 2¾-inch minimum, 1.00@1.10; McIntosh, 2¼-inch minimum, 50@60; 2½-inch minimum, 90@1.00; 2¾-inch minimum, 1.00@1.10; Delicious, 2¼-inch minimum, 75; 2½-inch minimum, 1.25@1.35; 2¾-inch minimum, 1.35@1.50; Rambos, 2½-inch minimum, 65@75; 2¾-inch minimum, 90@1.00; Jonathans, 2¼-inch minimum, 65@75; 2½-inch minimum, 90@1.00; 2¾-inch minimum, 1.15@1.25; Northwestern Greenings, 2½-inch minimum, 65; 2¾-inch minimum, 75@85; Winter Bananas, 2¼-inch minimum, 50; 2½-inch minimum, 60@65; 2¾-inch minimum, 75@85; Bonums, 2-inch minimum, 40; 2¼-inch minimum, 60@75; 2½-inch minimum, $1.00. Boxes: Virginia, Delicious, combination extra fancy and fancy, 1.75@2.25; C grade, 1.50@1.75; McIntosh, fancy, 1.50 @1.65; Grimes Golden, fancy, 1.50@1.65 as to size.

PEACHES—Maryland, bushel baskets Elbertas, U. S. No. 1, 1¾-inch minimum, 1.00 @1.25; Pennsylvania, bushel baskets, Elbertas, U. S. No. 1, 2¼-inch minimum, 1.25@1.50.

GRAPES—California, lugs, Thompson Seedless, 1.50@1.85; Red Malagas, 1.50@1.75; White Malagas, 1.00@1.25; Tokays, 1.50@1.75. Maryland, 12-quart baskets Concords, 30@35.

CANTALOUPES—Colorado, Pink Meats, standard flats, 12s and 15s, 1.00@1.15; jumbo flats, 6s to 8s, 1.00@1.35.

CASABAS—California, jumbo crates, all sizes, 1.50@1.75.

HONEYBALLS—Colorado, jumbo flats, 8s and 9s, 1.00@1.25; jumbos, 27s, 3.00; 36s, 3.25; 45s, 1.50.

PERSIAN MELONS—California, ponys, 6s and 8s, 1.50@1.75; standards, 5s and 6s, 1.75@2.00; jumbos, 3s and 6s, 2.00@2.25.

PEARS—New York, bushel baskets, Bartletts, U. S. No. 1, best, 1.75@2.00; ripe, 75@1.25; Seckels, 2.00; California, boxes, Mountain Bartletts, 2.25@2.50.

TOMATOES—New York, lugs, 1.00.

BROCCOLI—New Jersey, bushel crates, 1.25@1.50; Colorado, ½ crates, 2.00@2.25.

SPINACH—New Jersey, bushel baskets, 1.50; Ohio, 25-quart baskets, 75@90.

CELERY CABBAGE—Ohio, 12-quart climax baskets, 50.

BEETS—Pennsylvania, bushel baskets, bunched, 50@60.

EGGPLANTS—New Jersey, bushel baskets, 1.00.

CORN—Nearby sections, sacks, 5 dozen, 1.00.

PRUNES—Idaho and Oregon, ½-bushel baskets, Italians, 1.50@1.60.

BLUEBERRIES—Maine and Nova Scotia, 12½@20 per quart.

AVOCADOS—Florida, boxes, 75@1.25, mostly 1.00; bushel baskets, 2.50; ventilated crates, 2.00@2.50.

CHICORY—Ohio, baskets, 60@65.

PARSNIPS — Pennsylvania, ½-bushel baskets, [illegible].

HONEYDEWS—Supplies moderate; demand light; market steady. Colorado, standard and jumbo crates, all siz

Legal Notices

Leslie C. Garnett, United States Attorney; Carl McFarland, Assistant Attorney General; Henry H. Glassie, Special Assistant to the Attorney General; Alex. H. Bell, jr., Special Assistant to the Attorney General. IN THE DISTRICT COURT OF THE UNITED STATES FOR THE DISTRICT OF COLUMBIA. In the matter of the acquisition of the west 32 feet front on V street by the full depth thereof of Lot 9, Lot 10, Lot 11, the west one-half of Lot 4 and the south part of the east one-half of Lot 4, all in Block 19 of the Howard University's subdivision of part of the tracts of land known as "Mount Pleasant" and "Smith's Vacancy," as per plat recorded in Liber District No. 1 at folios 76½ and 77 of the Records of the Surveyor for the District of Columbia, said last mentioned lot being described as beginning at a point on a fifteen-foot wide alley at the southeasterly corner of said Lot 4 and running thence northerly with the east line of said lot, 75 feet, thence westerly parallel with the line of W street, 25 feet, thence southerly parallel with the east line of said lot, 75 feet, and thence easterly 25 feet to the beginning; said part of Lot 9 being known for taxation purposes as Lot 805, said west half of Lot 4 as Lot 806, and said south part of the east half of said Lot 4 as Lots 808 and 809, all in Square 3072 in the District of Columbia. District Court Docket No. 2509. Filed September 2, 1937. Charles E. Stewart, Clerk. ORDER OF CITATION. Upon consideration of the petition of the United States of America filed herein on the 2d day of September 1937, by Leslie C. Garnett, United States Attorney for the District of Columbia, acting under the instructions of the Attorney General of the United States upon the request of the Alley Dwelling Authority established under and by virtue of the District of Columbia Alley Dwelling Act approved June 12, 1934, c. 465 (48 Stat. 930), seeking the condemnation of the following described land in the City of Washington, District of Columbia: PARCEL I. The west 32 feet front on V street by the full depth thereof of Lot 9 in Block 19 of the Howard University's subdivision of part of the tracts of land known as "Mount Pleasant" and "Smith's Vacancy," as per plat recorded in Liber District No. 1 at folios 76½ and 77 of the records of the Office of the Surveyor for the District of Columbia (hereinafter called the Surveyor) being all of said Lot 9 except the east 18 feet front by full depth thereof conveyed to Mary Jones by deed dated July 18, 1873, and recorded in Liber 743 at folio 237 of the Land Records of the District of Columbia; known for taxation as Lot 805 in Square 3072; and improved by premises Nos. 413 and 415 V street northwest. PARCEL II. Lot 10 in Block 19 of the above-described subdivision as per plat recorded in Liber District No. 1 at folios 76½ and 77 of the Records of the Surveyor; known for taxation as Lot 10 in Square 3072; and improved by premises Nos. 420, 422, 424 and 426 Bland's Court northwest, and Nos. 417, 419, 421 and 423 V street northwest. PARCEL III. Lot 11 in Block 19 of the above-described subdivision as per plat recorded in Liber District No. 1 at folios 76½ and 77 of the Records of the Surveyor; known for taxation as Lot 11 in Square 3072; and improved by premises Nos. 428, 430, 432 and 434 Bland's Court northwest, and Nos. 427, 429, 431 and 433 V street northwest. PARCEL IV. The west one-half of Lot 4 in Block 19 of the above-described subdivision as per plat recorded in Liber District No. 1 at folios 76½ and 77 of the Records of the Surveyor; known for taxation as Lot 806 in Square 3072; and appears to be unimproved. PARCEL V. Part of Lot 4 in Block 19 of the above-described subdivision as per plat recorded in Liber District No. 1 at folios 76½ and 77 of the Records of the Surveyor, described as follows: Beginning at a point on a 15-foot wide alley at the southeast corner of said Lot 4 and running thence northerly with the east line of said lot, 75 feet; thence westerly parallel with the line of W street 25 feet; thence southerly parallel with the east line of said lot, 75 feet; and thence easterly 25 feet to the beginning; known for taxation as Lots 808 and 809 in Square 3072; and improved by premises Nos. 411 and 413 Bland's Court northwest; together with all right, title and interest in and to the right of way 2 feet 6 inches wide over said described land reserved in the deed recorded in Liber 1618 at folio 28 of the Land Records of the District of Columbia. For the public use set forth in the Alley Dwelling Act aforesaid, approved June 12, 1934, c. 465, that is to say, to provide, in the interest of public health, comfort, morals, safety and welfare for the discontinuance of the use as dwellings of buildings situated in alleys and to eliminate the hidden communities in inhabited alleys of the District of Columbia, the acquisition by and for the use of the United States of said parcels of land hereinbefore described being necessary for the replatting and improvement of said Square 3072 for the purpose of eliminating the inhabited alley therein known as Bland's Court to accomplish the purposes set forth in said District of Columbia Alley Dwelling Act, it is this 2d day of September, 1937, ORDERED **THAT Elmore Brooks, 433 V street northwest; Edna Campbell, 420 Bland's Court northwest; Herbert Carroll, 417 V street northwest; C. Chester Caywood, trustee, Woodward Building; District of Columbia, Municipal Building; Benjamin F. Edwards, 1530 Rhode Island avenue northeast; Sadie Ford, 419 V street northwest; Ethel Ada Geisler, 6235 Thirty-third street northwest; Louise Harrison, 427 V street northwest; H. Ray Heacock, trustee, 915 New York avenue northwest; Mary Holmes, 413 Bland's Court northwest; Melvin Holmes, 426 Bland's Court northwest; Cleo Jenkins, 428 Bland's Court northwest; Jeanette Johnson, 430 Bland's Court northwest; Elias Johnston, 421 V street northwest; Wells Browning Kern, 2632 Woodley place northwest; Willis Frederick Kern, 2632 Woodley place northwest; Carrie Knight, 411 Bland's Court northwest; Jerome Lewis, 422 Bland's Court northwest; Elizabeth Manogue, 519 East Capitol street; Mae Manogue, 519 East Capitol street; Franklin P. Nash, 1623 R street northwest; Charles E. Pratt, 431 V street northwest; Mary Pressie, 423 V street northwest; L. H. Riggles, Room 833, Woodward Building; Frances E. Rollow, 4524 Cathedral avenue northwest; Carl W. Schmidt, 801 Rittenhouse street northwest; Jerry Thomas, 424 Bland's Court northwest; Jerry Thomas, 608 W street northwest; Roscoe Wall, 401 C street northeast, Apt. 3; William West, 434 Bland's Court northwest; Grace Wills, 429 V street northwest; Mary Wright, 413 V street northwest; Adeline Young, 432 Bland's Court northwest; Bettie Young, 415 V street northwest;** all the foregoing of the City of Washington, District of Columbia, and the following persons whose addresses, notwithstanding diligent inquiry, cannot be learned, **James S. Ross (otherwise known as James T. Ross); Amanda A. Wall; and Clarence R. Ahalt, executor and trustee under the will of Frances Elizabeth Brewer, Arlington County Court House, Arlington, Virginia; Grayson A. Ahalt, trustee, Arlington County Court House, Arlington, Virginia; Bernice Viola Brewer, infant, 5520 South Fourth street, Glencarlyn, Virginia; Madeline Virginia Brewer, infant, 5520 South Fourth street, Glencarlyn, Virginia; Viola Virginia Brewer, individually and as executor and trustee under the will of Frances Elizabeth Brewer, 5520 South Fourth street, Glencarlyn, Virginia; Edgar D. Edmonston, 2 Warrenton road, Guilford, Baltimore, Maryland; Isabel Wall Elterich, 37 Cottage Court, Freeport, Long Island, New York; Charles Engard, Special Deputy of the Secretary of Banking for the Commonwealth of Pennsylvania, Room 701, Franklin Trust Building, Philadelphia, Pennsylvania; H. Bruce Green, trustee, Arlington County Court House, Arlington, Virginia; James J. Manogue, individually and as executor and trustee under the will of W. H. Manogue, deceased, c/o Hutton & Holohan, 32 Court street, Brooklyn, New York; Leila E. Regal, Southport, Connecticut; Madge McClung Russell, 116 West Ormsby avenue, Louisville, Kentucky; H. B. Slade, Rochester, New York; Blanche Wilson, 3 Grafton street, Chevy Chase, Maryland; J. Sells Wilson, executor and trustee under the will of W. H. Manogue, deceased, 3 Grafton street, Chevy Chase, Maryland; Isabel Irene Winward, 13 First street, Hudson, Massachusetts;** and in the event that any of the persons hereinbefore named is deceased, the heirs, alienees or devisees of said persons; and James S. Ross (otherwise known as James T. Ross), unknown heirs, alienees or devisees of; Amanda A. Wall, unknown heirs, alienees or devisees of; (the foregoing being the persons named in said petition) and ALL PERSONS having or claiming to have any right, title, interest or estate in the lands hereinbefore described or to be entitled to compensation in respect of the taking of the same for public use, and all persons occupying or in possession of the same, be and they are hereby required, cited and admonished to appear in this court on the 29TH DAY OF SEPTEMBER, 1937, at 10 o'clock a. m. to answer said petition for the condemnation of said lands and to make claim for the compensation to which they deem themselves entitled. PROVIDED, HOWEVER, AND IT IS FURTHER ORDERED that a copy of this order of citation be published once a week for three consecutive weeks in THE WASHINGTON POST and THE WASHINGTON STAR, newspapers of general circulation published in the District of Columbia, and also once a week for three consecutive weeks in the WASHINGTON LAW REPORTER, the first of said publications to be not later than the 7th day of September, 1937. AND IT IS FURTHER ORDERED that a copy of this order of citation be served before the return day hereof by the United States Marshal for the District of Columbia, or his deputies, upon each of the persons named herein who is, so far as ascertainable by reasonable inquiry, residing or sojourning within the District of Columbia, or can be found by said Marshal or his deputies within said District. AND IT IS FURTHER ORDERED that a copy of this order of citation be mailed postpaid to each of the persons shown by said petition to be, and hereinbefore designated as, nonresidents of the District of Columbia, such copy to be addressed to the last known place of residence of such person. F. DICKINSON LETTS, Justice. A true copy. Test: (Seal.) CHARLES E. STEWART, Clerk. By H. B. DERTZBAUGH, Assistant Clerk.

Proposals

COMMISSIONERS, D. C., WASHINGTON, September 16, 1937—Sealed proposals will be received at Room 320, District Building, until 2 o'clock p. m., September 30, 1937, for furnishing passenger cars, station wagons and trucks for use by the Water Division. Specifications and information at Room 320, District Building.

Legal Record

DISTRICT CORT.
Motions Assignment.
Justice Jennings.

Wolf vs. Wolf. Attys., Ryan, jr.—Newmyer, Shapiro.
Bowman vs. Bowman; rule.
Jackson vs. Jackson. Attys., Lynch—Newmyer, Shapiro.
Malitz vs. Malitz; rule.
Patterson vs. Patterson. Attys., Resnicoff—Obergh.
Dugan vs. Dugna; rule.
Brooks vs. Brooks; rule.
Ward vs. Ward; rule.
Schoen vs. Schoen; rule.
Custard vs. Custard; rule.
Brent vs. Weschler & Sons et al.; rule.
Portland Hotel Corp. vs. Thompson et al.; sub. trustee.

Equity Suits.

Elizabeth Krause vs. James H. Krause; limited divorce. Atty., Ben Lindas.
Emma Luke vs. Bernard H. Luke; abs. divorce. Atty., Nettie Y. Jones.
Bud D. Wines vs. Joseph Rizzo; enforce lien. Atty., H. Eugene Bryan.
Geo. F. Miller vs. Marie A. Miller; abs. divorce. Atty., G. I. Oxenburg.
Harry C. Weschler vs. Mrs. Eleanor M. Weschler; absolute divorce. A. W. Jacobson.
Charles E. Lawhead vs. Lawrence H. Zinn et al.; sub. trustee. Attys., Fredk. Stohlman, George A. Cassidy, jr.
Anna V. Cooper vs. John J. Cooper; limited divorce. Atty., Raymond Neudecker.
Beatrice H. Smith vs. Frank J. Smith; abs. divorce. Attys., James H. McCoole.
Helen L. Granberry vs. Geo. McRee Granberry; limited divorce. Attys., Arthur G. Lambert, George L. Hart, jr., Arthur H. Murphy.
Arthur E. Moss vs. Alice M. Moss; absolute divorce. Atty., H. P. Long.
Catherine L. Healy vs. John E. Healy; absolute divorce. Atty., Lewis B. Perkins.
Carl J. Bergmann vs. Laura D. C. Torreyson; et al.; sub. trustee. Attys., C. Chester Caywood, Daniel Partridge.
Louise E. Nalls vs. James N. Nalls; abs. divorce. Attys., Jas. B. Lynn, S. J. L'Hommedieu.
Louise K. Gormely vs. George A. Gormley; abs. divorce. Atty., Llwellyn.

Lawsuits.

Charles D. Young et al., vs. The Munsey Trust Co., tr. et al.; ejectment. Attys., James F. McMullan.
Langdon Mill & Lumber Co. vs. Lester F. Kirchner; debt, $1,796.30. Douglas, Obear, Morgan & Campbell.
Huson Supply & Equipment Co. vs. Stephano Lozupone. Note, $2,750. Attys., Whiteford, Marshall & Hart.
Joseph S. Young vs. Arthur Worischek; damages, $50,000. Attys., C. Chester Caywood, Daniel Partridge.

Docketed Judgments.

George T. McNarmara, et al vs. M. Ardelia Dante; jpudgment M. Ct., $234.22. Attys., Thos. F. Burke, Robert H. Driskill.

Mechanics' Liens.

Arthur L. Lowe, Gen. Contracting Co., Inc., vs. Edmund G. Hughes et al.; lot 13, square 2745E, $134.50.
A. Eberly's Sons, Inc., vs. Eunice L. Pantroy; 1763 U street northwest, $63.
Same vs. Benjamin K. Fort et al.; 4401 Ellicott street northwest, $650.50.
Same vs. Elphonzo W. Freeman et al.; 1106 Lamont street northwest, $231.
Same vs. Blanche E. Grove; 3401 N street northwest, $93.50.
Same vs. Alice J. Lewis; 21 P street northeast, $209.
Same vs. Dennis Lipston; 324 U street northwest, $543.
Same vs. George B. Miller et al.; 433 Seventh street southwest, $298.50.
Same vs. Ruth B. Parker; 4455 Q street northwest, $431.50.
Same vs. Audley A. Savage et al.; 3941 Legation street northwest, $509.
Same vs. Mary G. Brotman; 3607 Eleventh street northwest, $245.
Same vs. Benjamin J. Tyler et al.; 33 O street northeast, $326.50.
Same vs. Annie E. Williamson; 3718 Twenty-second street northeast, $457.50.

MOTIONS COURT PROCEEDINGS.
Justice Bailey, Presiding.

Re: Richard L. Wagner; order for investigation.
Potomac Boat Club vs. Beatty et al.; order pro confesso and reference.
Wagner vs. Kersey; order continuing cause to September 21.
Barnes vs. Kapneck et al.; order continuing hearing to September 20.
Charles vs. Charles; order for maintenance and custody.
Maghan vs. Maghan; order discharging rule.
Re: William E. Allen; order for allowance.
Re: Thomas Barry; order discharging writ, appealed noted.
Re: Catherine D. Axcell; order continuing writ to September 28.
Schaeffer vs. Friars of the Atonement; motion for leave to file amended declaration granted.
Miller vs. Cummingins; order extending time to comply with order to February 15.
Weher vs. Weher; order for alimony and attorney's fee.
Finn vs. Finn; order overruling motion to reduce alimony.
Friedman vs. Friedman; order discharging rule.
Crowe vs. Stewart; order appointing trustee; bond, $3,000.
Kennell et al. vs. Ewell et al.; order overruling motion to dismiss, leave to amend in ten days, Proctor, J.

PROBATE PROCEEDINGS.
Justice Bailey, Presiding.

Re: Eleanor F. Morgan; order vacating order August 17, finally ratifying sale real estate, and order nisi for ratification of sale of real estate. Atty., Austin F. Canfield.
Re: John W. Smith; order appointing Gladys Palmer guardian of estate; bond, $200. Atty., W. C. Murphy.

The Weather

Today's Sun and Tide Table

(Furnished by United States Department of Commerce, Coast and Geodetic Survey.)

			A.M.	P.M.
Sun rises...	5:51	High tide...	5:15	5:45
Sun sets....	6:15	Low tide....	....	12:15

Weather Conditions.

U. S. Dept. of Agriculture, Weather Bureau, Washington, Thursday, Sept. 16, 7:30 p. m.

Forecast for the District of Columbia—Partly cloudy and slightly cooler Friday; Saturday generally fair with moderate temperature; gentle variable winds becoming northerly.

For Maryland and Virginia—Partly cloudy Friday; Saturday generally fair; slightly cooler.

Conditions.

A disturbance is moving northeastward over northern Labrador. Resolution Island, 29.50 inches, while pressure is relatively low over the Atlantic States, Boston, Mass., and Wilmington, N. C., 29.92 inches. Pressure is low over Alaska, Bethel, 29.06 inches, and low and falling over the Mackenzie Valley, Aklavik, District of Mackenzie, 29.34 inches, with a trough extending southward over the Plateau region.

Local Weather Report.

Temperatures—Midnight, 66; 2 a. m., 66; 4 a. m., 65; 6 a. m., 62; 8 a. m., 65; 10 a. m., 71; 12 noon, 74; 2 p. m., 76; 4 p. m., 78; 6 p. m., 74; 8 p. m., 67; 10 p. m., 64. Highest, 79. Lowest, 62.

Relative humidity—7:30 a. m., 74; 1:30 p. m., 26; 7:30 p. m., 62. Rainfall (7:30 p. m. to 7:30 p. m.), none. Hours of sunshine, 12.4. Per cent of possible sunshine, 100.

Departures From Normal.

Accumulated excess of temperature since January 1, 1937, 606 degrees.
Excess of temperature since September 1, 1937, 6 degrees.
Accumulated excess of precipitation since January 1, 1937, 8.28 inches.
Deficiency of precipitation since September 1, 1937, .47 inch.

Temperatures and Precipitation.

Temperatures and precipitation for 24 hours ended Thursday at 7:30 p. m.

	High. Thur.	Low. Wed. night.	Thur. 7:30 p. m.	Rainfall.
Washington, D. C.	79	62	69	....
Asheville, N. C.		54		....
Atlanta, Ga.	88	62	76	....
Atlantic City, N. J.	78	62	70	....
Baltimore, Md.	80	64	72	....
Birmingham, Ala.	84	62	72	0.06
Bismarck, N. Dak.	64	36	60	....
Boston, Mass.	76	60	64	....
Buffalo, N. Y.	58	50	52	0.08
Chicago, Ill.	60	48	56	....
Cincinnati, Ohio	68	50	58	....
Cheyenne, Wyo.	72	44	68	....
Cleveland, Ohio	60	50	54	....
Dallas, Tex.	90	72	88	....
Davenport, Iowa	64	40	60	....
Des Moines, Iowa	66	40	62	....
Detroit, Mich.	56	50	50	....
Duluth, Minn.	62	38	50	....
El Paso, Tex.	86	62	82	....
Galveston, Tex.	86	72	84	....
Helena, Mont.	82	50	82	....
Indianapolis, Ind.	64	48	58	....
Jacksonville, Fla.	88	72	80	....
Kansas City, Mo.	70	46	64	....
Los Angeles, Calif.	94	68	86	....
Louisville, Ky.	70	56	60	....
Marquette, Mich.	52	38	48	0.12
Memphis, Tenn.	74	68	70	....
Miami, Fla.	88	78	74	0.20
Minneap.-St. Paul	64	40	52	0.06
Mobile, Ala.	88	70	80	....
New York, N. Y.	76	64	70	....
North Platte, Nebr.	76	48	70	....
Omaha, Nebr.	70	40	64	....
Philadelphia, Pa.	76	66	72	....
Pittsburgh, Pa.	68	48	62	....
Portland, Me.	70	58	62	....
Portland, Oreg.	74	56	74	....
Rapid City, S. Dak.	70	44	66	....
St. Louis, Mo.	66	50	64	....
San Antonio, Tex.	90	74	86	....
San Diego, Calif.	80	66	76	....
San Francisco, Calif.	60	54	56	....
Santa Fe, N. Mex.	76	54	72	....
Savannah, Ga.	90	70	80	....
Springfield, Ill.	66	44	60	....
Tampa, Fla.	88	74	82	....
Vicksburg, Miss.	88	68	80	....

New York Produce.

New York, Sept. 16 (AP).—EGGS—Receipts, 14,343, irregular; mixed colors: special packs, 25½@30½; standards, 24½@25; firsts, 23@23¼; mediums, 19½@20½. Other mixed colors unchange. Whites: Exchange medium and premium pullets, 25@30½. Browns: Nearby, small to mediums, 18@28½; duck eggs, extra large fancy, 27@32; other nearby, large fancy, 22@26. Other white and browns unchanged.

DRESSED POULTRY—Steady, fresh. Boxes: Chickens, broilers, 22@30; frozen, boxes, chickens, broilers, 25@32. Other dressed poultry prices unchanged.

LIVE POULTRY—By freight, firm; broilers, Rocks, 26½@29; colored, 23@25; Leghorn, 21@23. Fowls: Colored, 26@28; Leghorn, 19½@22; old roosters, 16; turkeys, 18@22; ducks, 17. By express, steady; broilers, Leghorn, 22½@27; Rocks, 30@32; Reds, 24@27; Crosses, 28@30. Fowls: Colored, 23; Leghorn, 19@23; old roosters, 16; ducks, 16@17; turkeys unquoted.

BUTTER—Receipts, 11,975, firmer. Creamery, higher than extras 35½@36; extra (92 score), 35¼; firsts (88 to 91 score), 32¼@34¾; seconds (84 to 87 score), 29½@31¾; centralized (90 score), 34¼.

CHEESE—Receipts, 157,630, firmer. Prices unchanged.

RAW SUGAR—Showed a decline today with sales to local refiners at 3.40. Refined was quiet and unchanged at 5.15 for fine granulated.

COFFEE—Spot, quiet; Rio No. 7, 9; Santos No. 4, 11⅛. Cost and freight offerings included Santos Bourbon 3s and 5s at 10.95@11.35. Rio futures closed barely steady, 6@9 lower, sales, 7,500 bags. September, †6.49; December, 6.24; July, †5.96. Santos futures closed barely steady, 8@17 lower; sales, 33,250 bags. September, †10.12; December, 9.95@9.96; March, 9.40; May, 9.26@9.27; July, †9.21.

†Nominal.

DIED.

BAKER, LULA REGINA. On Thursday, September 16, 1937, at her residence, 3418 Reservoir road nw., LULA REGINA BAKER, beloved sister of Mrs. Ida Harmon, John and Harry Baker and aunt of Lloyd Baker. Funeral from the above residence on Monday, September 20, at 8:30 a. m., thence to Holy Trinity Church, where mass will be said at 9 a. m. Interment Holy Rood Cemetery. Relatives and friends are invited.

BURROUGHS, GRANT. On Thursday, September 16, 1937, at Garfield Memorial Hospital GRANT BURROUGHS, age seventy. Services at Western Presbyterian Church, 1908 H st. nw., on Saturday, September 18, at 10 a. m. Interment private. Please omit flowers.

CALDWELL, NELLIE C. On Thursday, September 16, 1937, at her residence, 1229 15th st. nw., NELLIE C. CALDWELL, beloved wife of the late Charles Hamilton Caldwell and mother of Mrs. C. H. Raymond and Mrs. Ethel Thompson, Charles H. Caldwell, jr., John Miles Caldwell and Warden J. Caldwell. Notice of funeral later. Services by the W. W. Chambers Co. funeral home.

CASEY, RONALD H. On Thursday, September 16, 1937, at Children's Hospital, Ronald H. Casey, the beloved son of Raymond E. and Elizabeth M. Casey. Funeral services at W. W. Chambers Co. SE. funeral home 517 11th st. se., on Friday, September 17, at 2 p. m. Interment Fort Lincoln Cemetery.

DAVIS, RICHMOND P. On Wednesday, September 15, 1937, at Walter Reed General Hospital, RICHMOND P. DAVIS, major general, U. S. A., retired, husband of Bertha M. Davis. Services strictly private. Omit flowers.

ELMORE, A. ROBERT. At United States Veterans Hospital, Lyons, N. J., on Saturday, September 11, 1937, A. ROBERT ELMORE, father of George S. Elmore, of Washington, D. C., and brother of Mrs. Henry A. Lardner and Mrs. James R. Harrison, of Montclair, N. J. Funeral services in the chapel of Arlington National Cemetery Fort Myer, Va., Saturday morning, September 18, at 10 o'clock.

HALL, ETHEL LEE. On Thursday, September 16, 1937, ETHEL LEE HALL, the beloved wife of Otis B. Hall and daughter of Mrs. Charles Hayden. Also survived by three sisters and two brothers. Funeral services at the W. W. Chambers Co. funeral home, 1400 Chapin st. nw., on Saturday, September 18, at 2 p. m. Relatives and friends invited. Interment private.

HUTCHINSON, IRENE AGNES. On Wednesday, September 15, 1937, at Providence Hospital, IRENE AGNES HUTCHINSON, beloved wife of T. Harvey Hutchinson, mother of Thomas H. Hutchinson, jr., and daughter of Mr. and Mrs. Leck Moran. Funeral services at the W. W. Chambers Co. Southeast funeral home, 517 11th st. se., on Friday, September 17, at 8:30 a. m., thence to St. Francis Xavier's Catholic Church, where mass will be offered at 9 a. m. for the repose of her soul. Relatives and friends invited to attend. Interment Cedar Hill Cemetery.

KITZMILLER, HERVE WILSON. On Wednesday, September 15, 1937, at his residence, 3901 Connecticut ave. nw., HERVE WILSON KITZMILLER, beloved husband of Anna M. Kitzmiller. Services at the S. H. Hines Co. funeral home, 2901 14th st. nw., on Friday, September 17, at 4 p. m. Interment Millersburg, Ohio.

McGRAW, ESTELLE CHARLOTTE. On Wednesday, September 15, 1937, ESTELLE CHARLOTTE McGRAW, beloved wife of the late James Leo McGraw, and mother of Mrs. R. Hume Smith, Mrs. Vincent B. Langinotti, Mrs. Hubert A. Ashley and J. Edward McGraw. Funeral from the residence of her daughter, Mrs. R. Hume Smith, 1416 Madison st. nw., Saturday, September 18, at 8:30 a. m.; thence to the Church of the Nativity, 6000 Georgia ave. nw., where mass will be said for the repose of her soul. Relatives and friends invited. Interment Prospect Hill Cemetery.

McKENZIE, MARY ELLEN. On Wednesday, September 15, 1937, at Children's Hospital, MARY ELLEN McKENZIE, the beloved daughter of William A. and Mary A. McKenzie. Funeral services at the residence of her parents, 1001 Seminary rd., Silver Spring, Md., on Friday, September 17, at 2 p. m. Relatives and friends invited. Interment St. John's Cemetery, Forest Glen, Md. Services by the W. W. Chambers Co. funeral home.

McKNIGHT, MICHAEL J. On Wednesday, September 15, 1937, at his home, 5 Stockton rd., Silver Spring, Md., MICHAEL J. McKNIGHT, beloved husband of Rosemond T. McKnight and father of John, Betty, Rosemary and Thomas McKnight. Remains resting at the W. W. Chambers Co. funeral home, 1400 Chapin st. nw. Services in Fort Myer Chapel, Fort Myer, Va., on Saturday, September 18, at 11 a. m. Relatives and friends invited. Interment Arlington National Cemetery.

OATES, CATHERINE E. On Wednesday, September 15, 1937, at Atlantic City, N. J., CATHERINE E. OATES, beloved sister of Mary J. Oates. Funeral from the James T. Ryan funeral home, 317 Pennsylvania ave. se., on Saturday, September 18, at 8:30 a. m., thence to Holy Comforter Church, 14th and East Capitol sts., where high requiem mass will be offered at 9 a. m. Relatives and friends invited. Interment Mount Olivet Cemetery.

O'LEARY, MARY C. On Thursday, September 16, 1937, at Georgetown Hospital, MARY C. O'LEARY, beloved wife of the late Dennis J. O'Leary and mother of Robert A. O'Leary. Notice of funeral later. Please omit flowers.

OSBORNE, PAUL J. M. On Thursday, September 16, 1937, at his residence, 524 Quintana pl. nw., PAUL J. M. OSBORNE, beloved husband of Dorcas P. Osborne and father of John B. and Martha Osborne. Remains resting at the S. H. Hines Co. funeral home, 2901 14th st. nw. Notice of funeral later.

QUINN, HUGH FRANCIS. Suddenly, on Thursday, September 16, 1937, at his residence, 1470 Harvard st. nw., HUGH FRANCIS QUINN, beloved husband of Gertrude A. Quinn. Remains resting at the S. H. Hines Co. funeral home, 2901 14th st. nw. Notice of funeral later.

STORKE, ANNA N. On Thursday, September 16, 1937, at her residence, 630 I st. ne., ANNA N. STORKE, beloved wife of Clarence A. Storke. Funeral from the above residence on Saturday, September 18, at 8:30 a. m. Requiem mass at Holy Name Church at 9 a. m. Relatives and friends are invited to attend. Interment Mount Olivet Cemetery.

TRAPPEY, IRMA ELLA. On Thursday, September 16 1937, IRMA ELLA TRAPPEY, wife of A. S. H. Trappey, of 1304 Garfield st., Woodside, Md. Services at Warner E. Pumphrey's funeral home, Rockville, Md., on Saturday, September 18 at 2 p. m. Interment Washington Memorial Park Cemetery.

WALKER, ELSIE R. On Wednesday, September 15, 1937, at St. Luke's Hospital, New York City, ELSIE R. WALKER (nee Smoot), of St. Albans, Long Island, the beloved wife of Walter H. Walker, and mother of Walter H. Walker, jr., and Elsie V. Walker, and daughter of Mrs. Clara V. Smoot and sister of John F. and Miss Clara V. Smoot and Mrs. John L. Gaither. Funeral services at the W. W. Chambers Co. funeral home, 1400 Chapin st. nw., on Saturday, September 18, at 10 a. m. Relatives and friends are invited. Interment Mount Olivet Cemetery.

WARD, WILLIAM A. On Wednesday, September 15, 1937, at his residence, 2811 12th st. ne., WILLIAM A. WARD, husband of the late Margaret Ward and father of Albert and Francis Ward. Funeral services at the S. H. Hines Co. funeral home, 2901 14th st. nw., on Saturday, September 18, at 2 p. m. Interment Glenwood Cemetery.

WILKINSON, VICTORIA. On Wednesday, September 15, 1937, at Philadelphia, Pa., VICTORIA WILKINSON (nee Yenney), beloved wife of the late John T. Wilkinson. Funeral services at Glenwood Cemetery Chapel on Saturday, September 18, at 3 p. m. Relatives and friends invited. Interment Glenwood Cemetery. Services by the W. W. Chambers Co. funeral home.

Auction Sales

FRIDAY, SEPTEMEBER 17, 1937—
ADAM A. WESCHLER & SON, Auctioneers.

TRUSTEES' SALE OF VALUABLE IMPROVED REAL ESTATE, TWO-STORY FRAME DWELLING, A. M. I., NO. 503 KASTLE PLACE NORTHEAST.

By virtue of a deed of trust recorded in Liber No. 7134, folio 317, et seq., one of the land records of the District of Columbia, and at the request of party secured thereby, the undersigned trustees will offer for sale by public auction, in front of premises, on FRIDAY, THE 17TH DAY OF SEPTEMBER, 1937, AT FOUR O'CLOCK P. M., the following-described property in the District of Columbia, to-wit: Lot 30 in Shank Trustee's combination of lots in Block 10 of Bloomburg Park, as per plat recorded in the office of the Surveyor for the District of Columbia in Liber 43 at folio 34. Block 10 now known as Square 5184.

TERMS OF SALE: Property will be sold subject to a prior deed of trust for $2,600. Further particulars at sale. Balance cash. A deposit of $200.00 required of purchaser at sale. Examination of title, conveyancing, recording, revenue stamps, and notarial fees at cost of purchaser. Terms to be complied with within 30 days from day of sale, otherwise trustees reserve the right to resell property at risk and cost of defaulting purchaser, after five days' advertisement of such resale in some newspaper published in Washington, D. C., or deposit may be forfeited, or without forfeiting deposit trustees may avail themselves of any legal or equitable rights against defaulting purchasers.

C. C. BELL,
GEORGE MITCHELL,
Trustees.

Post—Sept.4,8,11,14,17

MONDAY, SEPTEMBER 20, 1937—
ADAM A. WESCHLER & SON, Auctioneers.

TRUSTEES' SALE OF BRICK DWELLING, SIX ROOMS AND BATH, 1315 EMERSON ST. NE.

By virtue of a certain deed of trust duly recorded, in Liber No. 6958, folio 183 et seq., of the land records of the District of Columbia, and at the request of the party secured thereby, the undersigned trustees will offer for sale by public auction, in front of the premises, on MONDAY, THE TWENTIETH DAY OF SEPTEMBER, 1937, at FIVE O'CLOCK P. M., the following-described land and premises, situate in the District of Columbia, to-wit: Lot 76 in Wine and Mayse's subdivision of Square 1029, as per plat recorded in the Office of the Surveyor for the District of Columbia in Liber 19 at folio 63.

TERMS OF SALE: The above property will be sold subject to a prior building association trust for approximately $2,683.40; 6%; balance cash. A deposit of $300.00 required of purchaser at time of sale. All conveyancing, recording, revenue stamps, and notarial fees at cost of purchaser. Terms of sale to be complied with within thirty days from day of sale, otherwise the trustees reserve the right to resell property at the risk and cost of the defaulting purchaser, after five days' advertisement of such resale in some newspaper published in the City of Washington, D. C.

JAMES A. DONOHOE,
MILBURN J. DONOHOE,
Trustees.

Post—sep.8,11,14,17,20.

Business Directory

For information regarding advertising rates or services not listed in this column, call Miss Day—NAtional 4227.

BUILDING MATERIAL.

Lumber, Millwork, Roofing and Insulite. MURPHY & AMES, Rosslyn, Falls Church, Va. WEst 2315.

CAMERA REPAIRING.

Camera Repairing. FULLER & d'ALBERT, INC. 815 10th St. N.W. Phone NA. 4712.

CARPET AND RUG CLEANING.

RUGS DOMESTIC 9x12..........$3.00 SHAMPOO 8x10..........$2.50 LUWIN CO., 1725 7TH ST. NO. 9160.

DENTAL PLATE REPAIRS.

"WHILE YOU WAIT." Emergency laboratory, Room 601, Westory Building, 14th and F sts. nw. ME. 1833.

FLOOR FINISHING.

FLOORS done "The Wright Way." Laying, Scraping, Finishing. Reasonable rates. Call us for free estimate. Wright's Floor Service, 6401 8th st. nw. GE. 2119.

FURNACE REPAIRS.

FURNACE—Cleaning, repairing, installing parts for all makes; guaranteed. WEST FURNACE CO. NO. 5985.

PAINTING—PAPERHANGING.

PAINTING, PAPERING, ROOFING. Guaranteed. Reasonable. Estimates free. M. L. Smith, 1724 Webster nw. AD. 7108.

ROOFING.

ROOFS

Asphalt, tin, slag. New-type built-up roofs. Guaranteed 20 years. Waterproof asbestos sidewalls, any color. We are applicators and distributors for Bird & Sons roofing and asbestos materials; 3-year payment plan; no down payment. We do not sublet our work. You deal direct with THE AMERICAN RE-ROOFING CO., INC. 3313 14th St. N.W. COl. 4551.

ROOFING SIDING INSULATION
Terms If Desired.
ENTERPRISE ROOFING COMPANY.
2125 R. I. Ave. NE. Potomac 0200.

UPHOLSTERY

CHAIR CANING. UPHOLSTERING, porch rockers splinted. CLAY ARMSTRONG, 1235 10th st. nw. Phone MEtropolitan 2062.

FUNERAL DESIGNS

GUDE BROS. CO., Florists
1212 F STREET. NAtional 4276.

GEO. C. SHAFFER 900 14TH ST. N.W. Phone:
Expressive Floral Tributes.
Moderate prices. Open eve. & Sun. NA. 0106

FUNERAL DIRECTORS

J. WILLIAM LEE'S SONS CO.
FUNERAL DIRECTORS.
CREMATORIUM,
4th and Mass. Ave. N.E. LI. 5200.

JAMES T. RYAN,
317 Pa. Ave. S.E. ATlantic 1700.

1113 SEVENTH ST. N.W Telephone:
Modern Chapel NATIONAL 2473.
FRANK GEIER'S SONS CO.,

DOCTORS RECOMMEND
Chambers
AMBULANCES
$3 any place in the city
Phone COlumbia 0432
One of the Largest Undertakers in the World

The Washington Post
CLASSIFIED ADVERTISING
LOCAL RATES.

For Washington and Points Within 50 Miles of the District of Columbia.

The following rates are for consecutive insertions:

1 time......18c per line.
3 times.....16c per line.
5 times.....14c per line.
7 times.....12c per line.
30 times.....11c per line.

Classified Display 2c per line additional.

The one-time rate applies on skip ads or irregular insertions.

OUT-OF-TOWN RATES.

Ads from points more than 50 miles from the District of Columbia are: 1 time, 20c per line; 3 times, 18c per line; 7 times, within 30 days, 16c per line; 30 times, within 60 days, 15c per line. Classified Display 2c per line additional.

Kindly estimate 5½ average words to a line.

Rates for special classification and yearly contracts furnished upon request.

The Washington Post reserves the right to edit, revise or reject any classified advertising.

Misclassification of ads not permitted.

The Washington Post will not be responsible for more than one incorrect insertion on any order.

Kill Orders or Corrections before insertions (excepting Death Notices) cannot be made unless ordered before 6 p. m. daily or 4 p. m. Saturday for Sunday.

The Washington Post strives at all times to prevent insertion of fraudulent or misleading advertisements.

Information concerning any ad that proves misleading or fraudulent will be appreciated.

Phone NATIONAL 4200
Ask For An Ad-Writer

THESE DRUG STORES WILL TAKE YOUR WANT AD. DAY AND NIGHT.

Whittlesey's Drug Store, 3527 Connecticut Ave.
Suter's Drug Store, 1841 Columbia Road.
Park View Pharmacy, Georgia Ave. and Park Road.
O'Donnell's Drug Store, Wisconsin Ave. and P St.
Kight's Drug Store, 132 U St. N.E.
Kight's Drug Store, 3936 Georgia Ave.
The Jolson Pharmacy, Inc. 5000 First St. N.W.
The Chevy Chase Pharmacy, 5510 Connecticut Ave.
The Cavalier Pharmacy, 3500 14th St. N.W.
Alaska Ave. Pharmacy, 7806 Alaska Ave.
Wilson Drug Co., 1734 Wilson Blvd., Arlington, Va.
Paul's Drug Store, 901 4th St. S.W.

Lost and Found 1

You can phone your "Lost" Ad to The Post as late as 11 p. m. for publication the following morning and thus immediately notify nearly 100,000 families of your loss. (Except on Saturday, when deadline is 4 p. m. for Sunday's Post.) Call NAtional 4200.

BOSTON BULL—Brindle, white marks; scar on lip; about 3½ years; male. WA. 8668.

BRACELET, diamonds and emeralds, lost. Reward. MEt. 2952 or E. Baltzell, 648 Eye st. sw.

BRIEFCASE—Black zipper. Gold initials: "A. E. D." Tuesday at Union Station or in taxi. Reward. Call NAt. 5400, Br. 208.

FOUNTAIN PEN—Green, Shaeffer Lifetime; lobby Postoffice (Ben. Franklin Sta.), 12th and Pa. ave. nw., bet. 9:30-10:30, Sept. 15; reward. LI. 2268-J.

FOX TERRIER—White, smooth-haired, 1 black ear, left eye blind; named "Guess." Notify WAlnut 6928. Reward.

FRATERNITY PIN—Black enamel on gold background, surrounded by 6 pearls; liberal reward. Call LIncoln 6565.

LOST—In downtown Washington, real estate note, No. 354, made by Robt. F. Allensworth; of no value to finder, but reward will be paid if returned to Harry A. Grant, National Savings & Trust Building, 15th and N. Y. ave. nw.

LOST—Platinum wrist watch Wednesday evening in vicinity of Chevy Chase Circle. Finder call CL. 2119. Liberal reward.

PULLMAN pay check, vicinity 5th and K sts. nw. A. F. Shambaugh, 5129 Illinois ave. nw.

WIREHAIRED terrier lost vicinity 34 West Kirk St., Chevy Chase, Md.; bearing Fort San Houston tags; liberal reward. Phone Wisconsin 5747.

WIRE-HAIRED fox terrier on Thursday; male, black and white, wearing leather harness with brass trim; Rollingwood, Ch. Ch., Md. Phone Warren, NA. 1166, or WI. 6246-J, or call at 7016 Rolling rd. Reward.

WHITE ENGLISH SETTER—Female puppy lost; tan ear, 3 mos.; name Dutchess. Reward. EM. 4283.

Personals 3

CONVALESCENTS and invalids given special care in lovely detached home; quiet surroundings; careful attention to diet. Doctor's references. GE. 4105

CHAMBERS CO.
One of the largest Undertakers in the World.

ARISTOCRATIC young woman, cultural background teaches social culture, self confidence, philosophy, French, through priv. instruction. Miss Weed. CO. 7200.

HEMORRHOIDS (piles) eradicated by my own methods; results effective for a lifetime or money back. Write for booklet. No drugs or surgery. DR. SOMMERWERCK, 1365 Columbia rd. AD. 0388.

LONG or short trips with owner, in new Ford sedan. Reas. Refs. WE. 1598.

WOOD RIDGE School for Boys, Herndon, Va. Fall term opens Sept. 20. Limited number. Refs. HErndon 527-F-14.

CHAMBERS CO.
Complete Funerals as Low as $75.

Entertainment 7

FIREMEN'S CARNIVAL—Firehouse, Glen Echo, Sept. 17-25. Games, booths, dancing. Hunt-Hughes Orchestra.

Help—Female 11

Women—If you don't find your position in the Help Wanted Column today—place a "Situations Wanted" Ad in The Post. A 3-line ad costs only 27 cents.

EDUCATED bright young lady of good appearance for Florida residence; able to drive car and prepare light simple meals for one; no dependents; good position and permanent. References, ALLISON, Box 220, Washington Post.

LADIES—Three, of refinement, who have four hours daily to devote to earning about $12 weekly. Apply morning, Room 205, 1427 Eye st. nw.

MAIDS, WAITRESSES (WHITE), cashiers. Waters Agency, 909 G place.

NURSE, practical, white, between 20 and 30 years old; for two young children. 1616 22d st. nw.

NURSE for infant; white; experienced and responsible. WIsc. 3699.

YOUNG woman between 25 and 40, unencumbered, desiring a good home and a salary. Call Berwyn 277.

SILK DRESSES ON CONSIGNMENT.
Open a dress shop in your home. Liberal percentage. No money required. Coronet, 715 9th nw.

Help—Male 12

Men—If you don't find your position in the Help Wanted Column today—place a "Situations Wanted" ad in The Post. A 3-line ad costs only 27 cents.

BARBER—American; A-1 haircutter; steady; nonunion; good for $25 to $30 wk. Start work Monday. 131 15th st. ne.

BARBER—Wanted for Friday eve. and Saturday. 1713 N. Capitol st., Victory Barber Shop.

BARBER for Friday, Saturday; $15 guarantee and commission. Fox Barber Shop, Clarendon, Va.

BARBER wanted; first-class; steady job. 1223 H st. ne.

BARBER for Friday and Saturday; first-class. 606 F st. nw.

BARBER—First-class; American. Apply 505 14th st. nw.

BARBER—Experienced, apply 1928 Wisconsin ave. nw.

BARBER—Wanted, for Fri. and Sat. 15 15th st. ne.

BARBER—Steady; $20 guarantee. 714 14th st. nw.

BARBER—Must be first-class. 1014 14th st. nw.

BARBER wanted Friday and Saturday. 7103 Georgetown rd., Bethesda. WIs. 1649.

CAB DRIVERS.
Get our proposition on new taxicabs.
UNION TAXICAB ASSN.
1260 22d St. N.W. ME. 0400.

ELECTRIC wireman with tools and car. Call DEc. 4968.

FIRST cook; white preferred. Write Metropolitan Restaurant, Charlottesville, Va.

GROCERY CLERK—Young, with good reference. 402 G st. se.

MEN—Four, of neat appearance, to work six full days and three evenings weekly. Good pay, with chance for advancement. Apply morning, Room 205, 1427 Eye st. nw.

MEN—18 to 25 years, of neat appearance. If you are unemployed see Mr. Dixon, 5 to 6 p. m. for permanent position. Room 409, 1319 F st. nw.

PRESSER wanted; experience on ladies' and men's clothing. 6211 3d st. nw.

RADIO SERVICE MEN—Apply Mr. French, 1403 W st. nw.

RADIO repair man. Mr. Furr, 706 G st. sw.

REAL ESTATE salesmen (3), to cover new detached, moderate priced homes; plenty of prospects. Glenn Realty Co., 507 Insurance bldg. DIs. 5377 or SH. 4443.

SALESMAN for G. E. ranges, refrigerators, washers. Good income assured. Wonderful opportunity. See Mr. Hierling, 3313 Rhode Island ave., Mt. Rainier, Md.

SPECIAL—Part-time work for Government employes; excellent earnings. Room 304, American bldg., 1317 F st. nw.

TWO countermen (white), rest.; 8 a. m., Commercial Agency, 806 5th st. nw.

WINDOW CLEANER (white) for hotel, 8-hr. day; $60 mo. Waters Agency, 909 G pl. nw.

YOUNG MEN, free to travel; transportation paid; good pay. See Mr. Dixon, Room 410, 1319 F st. nw.

Help—Male 12

YOUNG MAN between 21 and 35 years old to work in collection dept. See Mr. Murray, Room 409, 1319 F st. nw.

SPLENDID OPPORTUNITY
for an aggressive, industrious man to earn $50 week selling a popular, low-priced line of new cars. Will also consider a part-time man if now employed. Apply Manager, UNION SERVICE CENTER, 1260 22D ST. N.W.

WINDOW CLEANERS
EXPERIENCED ONLY. APPLY 1001 H ST. NW., SECOND FLOOR.

TAXICAB DRIVERS.
Good proposition with City Cab Assoc. Apply 2221 14th St. N.W.

MAN WANTED
to sell men's neckwear direct from only manufacturer in town. Attrac. proposition. ROSENBERG NECKWEAR CO., 635 F St. N.W. Room 201-A.

Men of Good Character.
21 years of age or over, residing in Washington at least one year, to join new FREE class for hackers' license examination. Call at 9:30 a. m., or ME. 1727.

MAKE GOOD MONEY
DRIVING CABS. SEE MR. CRUZE.
BELL CAB CO., 1317 L N.W.

RADIO REPAIR MAN, experienced; must have own car and equipment. Report to Mr. Henderson, The Hecht Co. Warehouse, N. Y. avenue and Fenwick st. n.e.

VERY HIGH GRADE SPECIALTY SALESMAN.
Substantial salary, commission on original and important repeat business and expenses. Cover Washington, Maryland, Virginia. Sell mechanical equipment to cream of accounts in dept. stores, food markets, restaurants, etc. Repeat supply feature, very important; gives added advantage of contributing assets of staple basic commodity to a specialty. Good past experience might be cash register, store fixtures, fountain equipment, large unit refrigeration to business; not house to house. Something selling from $850 to $3,000 per unit. Man selected must have most outstanding record to be $4,000-$7,000 type. See H. A. Felter, Hotel Washington, 9-12, 2-5, Friday and Saturday.

SUPERVISOR
Direct factory branch of one of the leaders in the major appliance field, has a vacancy for an experienced laundry equipment supervisor.

This is a wonderful opportunity for a man with a proven sales and supervisory record, as our office files will show that this position has averaged better than $125 weekly earnings, since its creation last spring.

If you are qualified to fill this vacancy, phone Mr. Armiger, District 2701, for an appointment.

Help—Male-Female 13

WANTED—White married couple, middle-aged, to work in rooming house; references required. Phone MEt. 9223.

WANTED—Colored couple; good cook, houseman, chauffeur. Family of 3. Best references required. Phone EM. 7289.

Employment Agencies 14

RUPHER'S Employment Agency can furn. colored domestic help; ref. DE. 3551.

Salesmen-Agents 15

SALESMAN calling on retail liquor trade to carry the largest line of mixed drink ingredients on the market; commission basis. Box M-863, Washington Post.

Situations—Female 16

NEAT COLORED GIRL wants work. Experienced cook, g. h. w., etc. COl. 1254-W. 767 Col. rd. nw.

GIRL (colored) wishes work as typist, chamber maid, or cleaning in office or hotel. Call MEtropolitan 4603.

PUBLIC stenographer avail. eves. & Sun.; address., manuscripts. NA. 6933, Ex. 703.

YOUNG white woman; care for invalid or child; prefer hours 9 to 4. 123 West Glebe rd., Alexandria, Va. DI. 6930.

Situations—Male 17

CARETAKER—Watchman, part time, by Government guard. Address A. Stark, 623 19th st. nw

CHEUFFEUR, butler; colored; exp.; married; refs. MEt. 0136. 1125 15th st. nw.

SECRETARY-Office mgr.; capable, reliable, thoro, exp. in handling correspond., statistics, reporting, research, sales promo. campaigns. WIs. 6391-J or Box 219, Post.

YOUNG MAN (white); inside or outside work; can type, clerk, drive, etc. Phone MEt. 1648.

YOUNG colored man, 22, wishes evening or night work of any kind; elevator permit. Robert Johnson, LInc. 5932-W. 3 N st. se.

Situations—Male-Female 18

COUPLE (colored) wishes position. Cook or maid. Chauffeur or houseman. Good ref. Box M-864, Washington Post

Instructions 19

RECEPTIONIST-TELEPHONE OPERATOR training course. Inquire Miss West, Personnel Service, 1311 G. NAtl. 2114.

SHORTHAND, touch typing, bookkeeping, spelling, let. writ., calculating mach. Positions, BOYD SCHOOL, 1333 F. NA. 2340.

WARFLYNN BEAUTY COLLEGE, accredited school. 1018 Vermont ave. nw. Folder on request. DI. 1762.

Business Opportunities 23

BAKERY SHOP—Handling all kinds of cakes, fancy pastry and full line of bakery products. Will be sacrificed, owing to illness. Call NAtl. 1565.

BARBER SHOP, four chairs; first class; good business. Sell on account of sickness. Call MEt. 7630 before 6 p. m.

BARBER SHOP with four chairs. First class. 925 Ninth st. nw.

BARBER SHOP for sale; good reason for selling. Opposite Bladensburg Postoffice, Bladensburg, Md.

BARBER SHOP—Good opportunity; $600; $400 cash, $10 monthly balance. Better offer for cash. Rent $80, including living quarters. Also space for beauty shop. Apply Realty Co., 30 Florida ave. nw.

CAFE—Liquor license; excellent nw. corner. Long lease. NAtl. 1565.

CHATTEL NOTES BOUGHT.
L. BUTLER,
923½ New York Ave. NW. MEt. 1355.

CIGAR-NEWS STAND, located in downtown office bldg.; rents $50. $1,950. DISTRICT SALES, 1006 H st. nw. NA. 1002.

RESTAURANT—Beer license; seats 100; dancing; newly equipped; excel. bus.; sacrifice; other interests. LIn. 4194.

RESTAURANT—(Beer license) colored, off You st.; sacr., $600. Exc. loc. NO. 9829.

ROOMING HOUSE, 18TH ST.—10 rooms, 2 large baths; very handsomely furnished; large Frigidaire; expensive rugs; hardwood floors; nearly new furniture. Owner must leave city this week and will sell for only $700 cash or $750 on terms.

R. M. DE SHAZO
1223 14th ST. NW. NAt. 5520.

ROOMING HOUSE near 14th and Park rd. 9 rms.; rent, $75; beautifully furn.; $200 down. Mr. Smith. NA. 7091.

ROOMING and boardng house, Mt. Pleasant and 18th st. 10 rooms, 2 baths; rent only $67.50. Very ncely furnished. A sacrifice at $750, only $375 down. If you want a real bargain see this at once. Call NAtl. 9654.

S. WINFIELD, 908 10th N.W.

SANDWICH SHOP—Beer and wine license. Long lease; reasonable. NAt. 1565.

WE HAVE many paying propositions in restaurants, cafeterias, hotels, delicatessens, parking lots, grocery, liquor and drug stores. Chattel notes purchased for cash.

GASTON & CHARUHAS,
501 Woodward Bldg. DIs. 7765.

WELL-established hand laundry and dry-cleaning business, 1 block from university; sacrifice for quick sale; wonderful opportun. for rt. party. WE. 1125.

WILL LEASE shoe repair dept. in valet shop; fully equipped; wonderful proposition. 1627 Conn. ave. nw.

BUYING A BUSINESS?
SEE US FIRST—SAVE MONEY.
Over 300 Listings to Choose From.
CAPITAL ADJUSTING & FINANCE CO.
1008 H St. N.W. MEt. 4813.

ROOMING HOUSE BUSINESS
1502 COLUMBIA RD. N.W.
9 rooms, 2 baths, garage, $90 rent. Make dandy boarding house; very best furniture; $300.00 down payment.
EDWIN L. ELLIS
1010 Vermont Ave., Room 217. NA. 3384.

Money-to-Loan 26

ADVANCES on diamonds, watches, jewelry and silverware etc.; loan $200 and over, 2%; all tickets good for one year. Horning's Loan Office, opposite Wash. Airport.

ON diamonds, watches, jewelry, silverware, etc., no adv. arrangemetns neces.; lowest int. rates. Rosslyn Loan Co., Rosslyn, Va.

Personal Loan Cos. 26-A

Operating Under Uniform Small Loan Laws.

IT'S EASY TO GET THE MONEY
WE MAKE LOANS
UP TO $300

You can easily make a loan on your signature, car or furniture that will give you all the money you need to properly outfit your child for school. Just make a call at any one of our four big offices! No waiting, no co-signers.

Bethesda Personal Bankers
6982 Wisconsin Ave., Bethesda, Md. Wisconsin 4373
Friendship Personal Loan Co.
5506 Wisconsin Ave. Wisconsin 2436
Public Small Loan Company
2028 No. Moore St., Rosslyn, Va. WEst 2443
Peoples Personal Bankers
3308 Rhode Island Ave.
Mt. Rainier, Md. DEcatur 1240

Listen To Our Program "HOLLYWOOD SPOTLIGHT" Every Sunday—5 P. M.—Station WOL

"I NEED $50 MR. KRAFT"

Mr. Kraft Says: "Swing into high in your auto." Mr. Kraft will quickly advance the money you need on your auto alone. Just bring your title or registration card. Our service also includes Furniture and Signature Loans.

MR. KRAFT'S PLAN
$50 loan ....repay $3.53
$60 loan ....repay $4.23
$100 loan ....repay $7.04
$150 loan ....repay $10.56
$200 loan ....repay $14.08
$250 loan ....repay $17.59
$300 loan ....repay $21.11
Monthly payments include all charges. You receive the full amount borrowed. No deductions.

KRAFT LOANS
3303 R. I. Ave. GReenwood 2900
MT. RAINIER, MD.

Real Estate Loans 27

WE HAVE FUNDS FOR FIRST TRUST loans on improved D. C. real estate. Prevailing rates. Prompt decisions.
LOUIS P. SHOEMAKER.
1719 K St. N.W. NAt. 1166.

Rooms—Furnished 30

A LARGE front room, twin beds, private bath. Free phone. New furniture. New home. 524 Oneida pl. nw. GE. 6150.

ANACOSTIA, 1915 16TH ST. SE.—Nicely furn. 3-rm. suite; suitable l. h. k.; next semi-bath; elec., gas, heat, inc. Adults.

ARIZONA HOTEL, 310 C st. nw., one block off Pa. ave.—Neatly furnished rooms, lobby; 3 baths on each floor, shower bath; continuous hot water; $3.50 week up; transients, 75c and $1.

ATTRACTIVE ROOM in private home. 1619 19th st. nw. Priv bath; maid service; $35 mo. Call DEc. 1827-M between 5-8.

ATTRACTIVE studio rm., serv., dble., sgle. Also b'm't st'dio. 1733 N nw. NO. 6475-J.

ATTRACTIVE corner front room in new, detached home, for discriminating gentleman; $25. CLev. 3757. 4001 Warren st. nw., half block Wisconsin ave.

ATTRACTIVE—Near Dupont Circle, pleasant large frt. sgle. rm., lge. closet, shower; gentlemen. 1502 21st st. nw. DE. 0681.

ATTRACTIVE double room. Twin or double bed. In Chevy Chase. Call CLeve. 4763.

B ST. SE., 1365—Pleasant room, next bath; continuous hot water; near transportation; $3.50 wk. LI. 4271-J.

BEST NW. SECTION—To renned gentleman. Large, attractive room; electric grill if desired; ref. PO. 0311.

BROOKLAND, 1224 Jackson st. ne.—Comfortably furn. single front rm.; c. h. w.; near bath. Conv. location. DE. 2890-W.

BRANCH AVE. SE., 2422—Comfortably furn. front double rm.; 1st flr.; closet; adj. semibath; suitable 1 or 2. Conv. transp. Call after 5:30 p. m., AT. 0851-M.

BUCHANAN ST. NW., 1512—Front room, twin beds, also smaller room available as sitting room or single bedroom. No other roomers. No l. h. k. RA. 0745.

CALIF. ST. NW., 1861, bet. 18th-19th—Extra lge. rm. for 3 or 4, adj. por., $40; also sgle. or dble., well furn. DE. 5328.

CALIFORNIA ST., 1873—Comfortable sgle. rm. adjoining bath, conv. $15 NO. 6713.

CALVERT ST. NW., 3829—Master bedrm., twin beds; priv. bath, shower; gentlemen; priv. family, $30 ea. CLev. 0815.

CATHEDRAL VICINITY—Detached home; 2d floor; twin bed rm.; practically priv. bath; small family; young men. CL. 1939.

CATHEDRAL AVE., near Wardman—Detached private home; large room, private bath; 1 or 2 gentlemen; excellent bus service. AD. 3584.

CHEVY CHASE, D. C.—Det. priv. home; comf. rm.; gET'l.; ½ sq. to bus. CL. 0418.

CHEVY CHASE, D. C.—Detached private home; large room, private lavatory; $30 double; $25 single. Garage. EM. 0723.

CHEVY CHASE—Large, well furn., sunny rm., beautiful detached home, practically private bath; lovely view; use kitchen, piano; your own refrigerator; suitable 2; $35 mo. EM. 6580.

CLIFTON ST. NW., 1431—Single rm., priv home. c. h. w.; gentleman. CO. 4613.

CLEVELAND PARK—Large room, 1 or 2 gentlemen; semi-private b[illegible]; shower. Garage. CL. 3674.

COLUMBIA RD. NW., 1763, Apt. 41—Beautifully furn. dble. rm., 4 wind., large closet, shower bath, unlimited phone.

COLUMBIA RD. NW., 1754—Attractive front room in owner's home; $18 month.

COLUMBIA RD. NW., 1834—$3 wk.; single rms.; clean; 4 baths; men. AD. 10213.

COLUMBIA RD. and 18th st. vicinity; 2d-floor single room; c. h. w.; shower; $15. Refined lady. After 5 p. m., CO. 9770-J.

CONN. AVE. nr. Mayflower—Exclusive apt., lovely room; private bath, shower; cultured gentleman. NO. 2090-J, evenings.

D ST. NW., 205—2 front l. h. k. rms.; sink, linen, range, $7. Hall room., $2.50.

DOWNTOWN—Neat single rm. $3.50; also housekeeping apt.; priv. b. 1125 14th nw.

DOWNTOWN, 1207 N ST.—Large double room, twin beds or single. Reasonable.

DOWNTOWN, 1337 15th ST. N.W.—Large 2d floor ft. l. h. k. rm.; run. w.; every conv.; 4 windows; $7.50 wk. PO. 5208-J.

DOWNTOWN—1332 Vermont ave. nw. Nicely fur. rm.; hot, cold run. water in room; near showers; reas.; gentleman.

DUPONT CIRCLE, 1723 19TH NW.—Large front, twin beds, innerspring mattresses, club chairs, plenty hot water and heat; clean; quiet. $30 for one, $36 for two.

DUPONT CIRCLE, 1622 19th st. nw.—Cozy basement room, priv. bath and entrance. Also double rm., $35. NO 0064-J.

DUPONT CIRCLE VICINITY, 1512 21st St N.W.—Large room, running hot and cold water; twin beds; private guest home; walking distance. DE. 5269.

EUCLID ST. NW., 1218—Large nicely furn. l. h. k. rm., next bath; reas. AD. 8032.

F ST. NW., 2029—Large double room; semiprivate bath; gentlemen.

FAIRMONT ST. NW., 1329—A comfortable room for 1 or 2 ladies.

G ST NW., 2028—Single room, 2 windows, closet, running water (mirror over same); convenient location. $22.50. MEt. 3751.

G ST. NW., 2016—Single and double rms., semipriv. bath; gentlemen. ME. 1992.

GEORGETOWN University vicinity. New home. Master bedrm., priv. bath. shower. CL. 6636.

GIRARD ST. NW., 1450, Apt. 22—Well furnished front room, near bath shower; gentleman. Unlimited phone. CO. 0495.

HAMILTON ST. NW., 53—Master bedrm., twin beds, private bath. 2 closets; new home; $35 double, $25 single. RA. 2668.

HOTEL LOGAN, 13th and Logan Circle—Double rooms with bath and telephone, $9 per wk.; single rms., $6 up. NO. 2000.

HOTEL GRAFTON, Conn. ave. at DeSales. Cool, comfortable rooms, running water, near showers; from $8.50 weekly.

INDEPENDENCE AVE. SW., 942—1 rm. and kitch. (sink), near bath, $6.

IRVING ST. N.W., 1475—Large, cool room, next bath, shower; suitable 1, 2, gentlemen; t. beds; $6 d'ble; $5 s'gle. AD. 0181.

IRVING ST. NW., 1305—Single; semi-priv. bath; priv. home; $4.50 wk. AD. 0084.

KALORAMA RD., 1816, Apt. 31—Bright, warm rm., complete for l. h. k.; couple, $7 wk. or $25 mo. Laundry privileges.

KENYON ST. NW., 1931—Corner, large room, overlooking park; private bath; refined pvt. family; $25. CO. 5727-J.

LARGE, newly furnished front room, private bath, southern exposure; gentleman; $20. No other rmers. 630 D st. ne.

MADISON ST. NW., 128—Front studio room for light housekeeping; frigidaire; private bath; shower. Chillum Heights bus at door. $35. RA. 3266.

MASS AVE. NW., 405—Large front l. h. k. room. c. h. w. Inquire basement.

MASSACHUSETTS PARK — Two young men, large rm., twin beds, semipriv. bath; overlooking garden; garage space included; also single, $20 each. EM. 5206.

MASS. AVE. NW., 2110—Lovely single front room; running water.

MT PLEASANT, 1614 Kilbourne Pl. NW.—Rooms, single or double; hot running water; baths on all floors; new springs and mattresses. CO. 7146.

N ST. NW., 1012 (cor. 11th)—Large front master bedroom for l. h. k.; continuous h. w.; semipriv. bath; 2 large closets; north and west exposures; use of laundry; phone serv; centrally loc. DI. 7691.

N ST. N.W., 1901—Basement apt.; partly furn.; priv. bath; walking distance.

NEAR CAPITOL—Unusually attractive, clean single front room in new apt.; shower; no other roomers. Very reas. 401 A st. ne., Apt. 2. AT. 7382-W.

NR. BUR. OF STANDARDS—Sgle., bright, large closet; private entrance; running water; reasonable; lady. CL. 8485.

NEWARK ST. N.W.—Front room; light, sunny, attractively furn.; private home; refined surroundings; gentleman, references; reasonable. CL. 0568.

NEWTON ST. NW., 1625—Comfortable rm. 2d floor, adj. bath. Gentleman, $20.

OAK ST. NW., 1438—Large, quiet room adj. bath; small private family; $20 mo.

P ST. N. W., 1704—Front single room; walking distance. Gentleman. $16.

PARK RD. NW., 1822—Bright, attractive, 2d floor room, well furnished; reas.

PARK RD. NW., 1867—Warm, well-furn., comfortable rm.; priv. home; nr. bath; $20 mo.; garage; gentleman. AD. 3343.

PARKWOOD PL. NW., 1440, nr. Cavalier—Large rm., priv. bath; unlimited phone; private family; gentleman.

PETWORTH, 4600 5th nw.—Well furn. rm., twin beds, semipriv. bath, shower; southern exposure; use sun porch; employed adults; nr. transportation; private home.

PETWORTH, 5004 3d nw.—Master bedrm., twin beds; b.; smaller rm. nr. b.; reas. RA. 1154.

PORTLAND HOTEL, Vermont ave. at Thomas Circle, $8.50 week; hotel service; fresh towels daily; your mail and phone calls attended to; shower baths; walk to work.

QUE ST. NW., 1733—2 large newly decorated double for 2-3. $30-$32 mo.

R ST. NW., 1419, Apt. 20—Newly redecorated, large bed-living room, 2 exposures. Conv. location. Reas. NO. 0324-J.

RHODE ISLAND AVE. NW., 1703—Gentleman; nicely furnished single rooms; running water; near bath; shower; reas.

RIGGS PL. N.W., 1713—Nicely furnished room near bath, and shower; private home. Gentleman preferred

RIGGS PL. NW., 1715—Exceptionally desir. rm. semibath; gentleman. NO. 2742.

S ST. SE., 2425—3 rooms partly furn.; suitable l. h. k.; adj. bath; large closet. Conv. transp. AT. 0668.

SHEPHERD PARK, 7423 12TH ST. N.W.—Single room, new home, near transportation. Reas. RA. 5957.

SPRING ROAD NW., 1310 — Scrupulously clean 2d floor rm., sgle. or dble., near bath; innerspring mattress. CO. 4888-R.

STUDENT—For 2—near Benj. Franklin School and Columbus University of Law. Twin beds. Private family of 2 adults. Cecil Apts., 301. 1026 15th st. (15th and L sts. nw.)

THE EVERETT HOTEL, 1730 H st. nw.—Rooms, weekly; single from $8; double from $12. Also furnished apts. NA. 8130.

THE ALTURAS, 1509 16th st. nw.—Newly redecorated single rm. in fireproof bldg.; nr. shower; 24-hr. elev. serv., $4 wk. up.

THE WESTMINSTER, 1607 17th st. nw.—Large double rooms, twin beds, running water, $9. Sgles, $5-$6. Showers, elevator. Large liv. and bedrooms basement, $8.

THE WYOMING APTS. (Columbia rd.-Calif. st., Apt. 114)—Well-appointed rm., 2 exp., priv. bath; gent. DE. 1322-J.

TRINIDAD AVE. NE., 1621—3 communicating rooms, private bath; convenient location; couple preferred; modern home.

WELL FURNISHED double bedroom, Apt. 4, 2000 H st. nw.

WALKING DISTANCE—1816 Jefferson pl. nw. (bet. M and N, west of Conn.)—Large, light, twin beds, shower bath; gentleman share with another. Also young lady to share with another; $15, MEt. 2694.

WISCONSIN AVE. NW., 2702—Large drawing room, suitable 4; adjoining bath; huge closets; built-in drawers; fireplace; private home; reasonable rates.

WOODRIDGE (3901 South Dakota ave. ne.).—Twin bedroom, tile bath; new, detached private home; conv. transp.; couple or gentlemen pref. NO. 5825-J.

4TH ST. NW., 607, Apt. 1—Sgle. or dble. rm.; Jewish family; reasonable rent.

6TH ST. NE., 2818—Newly fur., front rm.; 3 windows; suit. 1 or 2 gentlemen; near bath; private home. NO. 7505-W.

9TH ST. NW., 1116—Single room; plenty hot water; quiet house; man; $2.50.

10TH ST. NW., 1305, Apt., 202—Nicely frn., lge. front rm.; innerspg mat., bay window, so. exp.; 1 or 2 gents., h.-w. h.

12TH ST. NW., 1242—Large frt. rm. first fl.; use of kitchen; settled couple or lady; reas.; also single rms., $3-$2.50.

13TH ST. NW., 1114 (Downtown)—Newly furnished and decorated rooms, $3 up.

13TH ST. NW., 3617—Front room, well furn., for 1 or 2 gentlemen, $20. Unlimited phone. CO. 6200.

14TH ST. NW., 5705—Comfortable corner rm. in private home for gentlemen; innerspring mattress; next semibath; reas. Inspect after 4 p. m. GE. 5849.

15TH ST. NW., 1225—Lovely single, dble. front rms.; comfortable; conv. location.

15TH ST. NW., 3019—Twin beds, single, $20. Double $30 mo. Unlimited phone.

15TH ST. NE., 310—Clean single room, near bath, $10 month; gentleman.

16TH ST. NW., 3035—Large front room, Twin beds. Very reasonable. AD. 6265.

16TH ST. NW., 3500—Large room, next bath; c. h. w.; unlimited phone; private home; opening on porch.

16TH ST. NW., nr. University Club—Exclusive apt., well furn. rm., priv bath, Southern exposure; employed gentleman; unlimited phone. ME. 0595.

16TH ST. NW., 5601—Large studio bedroom. Suitable 2 gentlemen, in private detached corner home. $18.00 each.

18TH AND COL. RD.—Delightful well-furn. single and double rooms, bath with shower; c. h. w. 1853 Mintwood pl. Reas.

19TH ST. NW., 1821—Attractive double room, twin beds, southern exp.; breakfast optional; young ladies only.

21ST ST. NW., 1628—Large, attractive room, private bath, shower; 1 or 2 discriminating gentlemen, ex. loc. PO. 4044.

CLEAN ROOMS.
1502 Columbia rd. nw.—Singles and doubles. Good beds. Will make you comfortable. $4.50 up weekly.

SENATE HOTEL 101 D ST. N.E. Opposite Union Station; clean, quiet rooms with running water, $1.25 to $1.50 per day; weekly rates.

Continued on Following Page.

You'll Find This Page a Handy Guide to Washington's Best Apartments

Post Classified Ads—National 4200.

Rooms—Furnished 30

Continued From Preceding Page.

HOTEL INN 606 9th st. nw. $1-$1.50 per day; $6 up weekly.

CLEAN ROOMS
1336 Irving st. nw.; single; double; plenty hot water; linens; $4.50 up.

GRAND HOTEL 606 F ST. N.W. Large, clean outside rooms; elevator service; $5 week. ME. 8352.

COLORED—713 Irving st. nw. Bright front room, neat furn.; near bath; in quiet home; reasonable. AD. 8875.

Rooms—Unfurnished 32

B ST. SE., 1621—2 l. h. k., screened porch, next semi-bath. Adults. AT. 4796.

Suburban Rooms 33

ARLINGTON, VA., 4830 24th St. N.—Entire 2d floor; new home; non-hskp.; large living room, bedroom and bath, well furn.; suitable for employed couple or 2 ladies; near bus. Phone WAL. 7134-J.

ARLINGTON, VA.—Owner's new home in beautiful Waycroft section; large front double room, new furniture, semiprivate bath; shower; 10c bus; 15 minutes to D. C. WA. 9142-J.

ATTRACTIVELY furn. rm., twin beds, in new priv. detached home., Govt. empl. couple; oil heat, c. h. w., unlimited phone; convenient location; transportation furnished. WA. 1270-J.

Room and Board 34

A BOARDING CLUB, downtown; excel. for Govt. clerks and business people; excep. meals; very reas. 1124 12th st. nw.

ARE YOU interested in French? French family offers spacious studio room; southern exposure; board; cool corner; insulated home. Gentlemen. PO. 0458.

CALIFORNIA ST. NW., 1870—Double front rm., 4 wind.; innerspring mattress; nr. bath; good meals; unl. phone; $32.50 ea.

EAST CAPITOL ST., 202—Newly fur. front master bedrm.; twin beds; near bath; convenient location. AT. 7782.

EMERSON ST. NW., 1402—Priv. detached home; large single room, next bath; Excellent meals. Conv. cars, bus. GE. 0764.

IRVING ST. NW., 511—Desirable room. Jewish family. Gentleman. CO. 5503.

KENNEDY ST. NW., 1438 (off 16th St.)—Detached home. 2 conn. rms., suitable 3; next bath, shower; home cooked meals.

KILBOURNE PL. NW., 1712—Bay window room; eastern exposure; modern home. Well-cooked meals. $65 double. CO. 9658.

MASS. AVE. NW., 1412, Apt. 41—Desirable room for 2 young ladies; twin beds; good meals; free phone.

MASS. AVE. NW., 1776—A distinctive home for young people in an unsurpassed location; reasonable.

NR. CHEVY CHASE CLUB—Refined home; studio, bedrm., priv. bath, huge closets; suitable 2; breakfast, dinner, transp. supplied; available Sept. 20. WI. 5474.

QUE NW., 2009—Desirable dble. or triple rm.; nice location; also bas't rm.; men.

PARK RD. NW., 1740—Available 15th; semidetached private guest home, being newly furnished and decorated; some room running water; bath each floor; meals expertly prepared; insp. invited.

VERMONT AVE., 1326—Attractive single, double rms.; excellent board; $32.50; plenty hot water; walking distance.

15TH ST. NW., 1320—Large room, twin beds; excel. meals; $35 ea. PO. 5176-J.

16TH ST. NW., 3360—Exclusive beautiful home, newly furnished room for 1 or 2.

16TH ST. N.W., 1401—A cool, comfortable home; ideally located; double, near shower; room for 3; private bath; vacancy for girl; phone in all rooms; selective menus.

16TH ST. NW., 3145—Front double rm., next bath; excellent meals; also single vacancy. Table board. Reasonable.

1842 KALORAMA ROAD NW.—Opportunity for two young men to share inclosed sleeping porch and sitting room with one other. Guest house, highest standard dining room service. COlumbia 7513.

2209 MASS. AVE. N.W.
Singles, doubles, triples, newly furn. Ex-embassy with a distinctive address. Opened recently. Bal. meals. Spec. rates to first guests. Doubles $38 up. Triples $40 mo. ea.

SEVENTEEN-O-SIX NINETEENTH ST.
Opening—Pleasant rooms for groups, couples or individuals; specializing in good food. DEcatur 2932.

1735 19th St. N.W.
2 communicating double rooms, twin beds; 2 large closets; tile bath; suitable 4 or 5 gentlemen; excellent meals.

YOUNG LADIES
505 Quackenbos st. nw., single or double reasonable, convenient transportation, excellent meals. A real home. GE. 3683.

Children Boarded 35

MODERN home; salt air, fine beach, large fenced yard; accredited school; supervised play; references; $25 month. Box 340, Colonial Beach, Va.

Apartments—Furnished 45

APT. IN PRI. HOME—Large liv. rm., vita glass sleep. porch; bath; frig.; c. h. w. 2 adults. COl. 7499. 2735 Ontario rd.

BURTON, 2120 G st. nw.—Light housekeeping apts., $8.50 week; everything furn.; sleeping rms., $5-$6. WE. 1475.

CHEVY CHASE, D. C.—2 rms., kit. and priv. bath; near schools. CL. 3286.

CONVENIENT APTS.—Well furnished, suitable for 2 or more employed adults. Call Sun. or evenings, Apt. 43, 1763 Columbia rd. Tel. CO. 1746, or daytimes, NA. 8100, Ext. 126.

CONN. AVE., 1600 BLOCK—2 rms., kit. b.; Gas, elec., Frig.; no lease; $75. NO. 10100

F ST. NE., 630—Attractive, sunny 2 rms. with bath, electric refrigerator, etc.

FAIRMONT ST. NW., 1432—Large, modern 1 rm., kit.; newly furn; elec. refrig.; $37.50; also basement apt. COl. 4935.

HARVARD ST. NW., 1469—Attractively furnished 2 rms., kitchenette, bath, porch; gas, elec. refrigeration; price, $65.

IF YOU ARE WILLING to pay for sunny 5-room corner apt., open fireplace; cross-ventilation; 2 baths, balcony overlooking park, and are conservative tenant with bank references, call ADams 0091.

IOWA APTS., No. 2 (13th & O nw.)—Vacancy for woman, $6 week. DE. 5439.

IRVING ST. NW., 1348—Basement apt., 2 rms., bath, laundry room, $35 mo.

K ST. NW., 1930, Apt. 22—1 rm., studio apt., private bath; cross ventilation; $40. Call SHep. 4713.

LADY, with comfortable income, interested in single room, nicely appointed 16th st. apt. Call ADams 2502 mornings.

LARGE living room, with Murphy bed; kitchen and bath; Apt. No. 1 at 1606 17th st. nw.

NEARBY Va.—Delightful 4-rm. apt., detached home; elec. refrig.; excel. loc.; 10 min. to D. C. on bus line; reas. TEmple 4063-J.

N. C. AVE. SE., 178—Neatly furnished, 1 room, alcove, kitchen. Adults. AT. 3719.

N.W.—7 r., 3 b., laundry, servant's quarters, gar., swim. pool; landscaped acreage; conv. bus; old masters, antiques, fireplaces; newly renov.; charm, personality, atmosphere; heat, gas, elc. refg. supplied; silver. OWNER, SHep. 1527.

PARK LEE (1630 Park Rd.)—Excellent location; 1, 2, 3 attractively furn. rooms, hall, spacious dressing room, dinette, kit., bath, shower, elevator. ADams 3382.

R ST. NE., 232—Attractive 3-rm. apt., completely furnished; Frigidaire, gas, elec., heat, inst. hot water, phone incl.; nr. school; reas. NOrth 3654-J.

R. I. AVE. NW., 1430, Apt. 6—3 large, nicely furnished rooms, kitchen, bath, recep. hall; piano, porch; Frigidaire.

STUDIO BACHELOR APT. with meals, 1916 16th st. nw. Real home for 2 or 3 refined young people; entertaining privileges; beautiful fur. rm.; fireplace; excellent meals; see to appreciate. PO 1789.

TILDEN GARDENS (3020 Tilden St. NW.)—Completely furnished 7-room apt., 3 bedrms., 2 baths. EMer. 4256, bet. 9 and 1.

THE NORTHUMBERLAND—Six-rm. apt.; center hall; 3 exposures; quiet, well furnished; very desirable. PO. 5038.

TWO attractive rms., kit. and bath; newly decorated; completely furn., including frigid. Decatur 1996. 1915 16th st. nw.

WE HAVE apartments, furn. and unfurn., in all sections of the city. Free transportation. No obligations to inspect. Mr. Giller, 908 10th st. nw., NA. 7697.

7TH ST. NE., 628—Attractively furnished, 2 bedrooms, living room, kitchen and bath; entire floor; everything included; $55 month.

13TH ST. NW., 2920—Bed-living room, kitchen, dinette, bath. Frigid.; $10 wk.

14TH ST. NW., 2544—Clean 1 and 2 rms., kit., Frigd., gas, elec.; $8-$10 wk. Janitor.

17TH ST. NW., 1820—3 attract. rms., kit., priv. bath; c. w. h.; a. m. i.; Gov't. employes. $65 mo. Call after 12 noon.

19TH ST. NW., 2110—Unusually attractive double liv. rm., bedrm., kit. bath; Steinway grand piano; French upholstered beds; ref. required; $80. See Janitor.

Apartments—Furnished 45

18TH ST. NW., 2305 (Gibraltar)—2-room apts. for refined people; a. m. i.; $40 mo.

1 room, kitchenette, dinette, bath; corner; high, fine views; very attractive northwest. POtomac 0039-J.

ATTRACTIVE APT. FOR COUPLE. Completely furnished, 3 rooms, enclosed porch; private bath; good heat; gas and electricity. No pets. 915 10th st. ne.

MERRILL MANSIONS.
1361 Fairmont st. nw., corner de luxe one-room apt.; clean, cool and spacious; also l. h. k. and slps. rooms with bath.

FURN.—APARTMENTS—UNFURN.
Free Car and Guide.
National 8296. Eves., Atlantic 0156.
941 New York Ave. N.W.

2D FLOOR: beautifully furnished; private home; large bedroom, living room, bath, sun deck; breakfast optional. Wisc. 5471.

London Hall Apt. Hotel.
1133 13th st. nw.—Bed-living room, dressing room, kit., bath; elec., gas, linen, Frigid.; $15 up wkly.; $45 up mo. NA. 9010.

Francis Scott Key, Apt. Hotel
20th and F sts. nw.—1 room, kit., bath, completely furn.; linens, silver; Frigidaire. Day, week, month. NAtional 5425.

TILDEN GARDENS
3930 Conn. Ave., Apt. 304-H.
Overlooking garden, attractively furn., 3 rms., completely equipped kit. and bath; radio; recently redecorated; suitable refined adult couple. References. $90 mo. CL. 5334.

Furn. or Unfurn. 46

1868 COLUMBIA RD. NW.
2 rms., bath, grill, elec. refrigeration; $37.50 unfurn.; $47.50 furnished.

Clifton Terrace
14th and Clifton Sts N.W.
2 rooms, kitchen and bath.
3 rooms, kitchen and bath.
24-hour switchboard and elevator service.
CO. 7744.

Moving and Storage 46A

CHEVY CHASE TRANSFER & STORAGE CO.
WISC. 3010 LONG DISTANCE AND LOCAL MOVING

WEATHERS BROS. Transfer Co., Inc.
LOCAL AND LONG DISTANCE MOVING
DI. 0900 Offices New York City, Atlanta, Augusta, Ga.

National Movers of New York, Inc. Regular trips.
N. Y., Penn., Conn., Mass., Fla., Ohio, Ill.
DI. 7500 Loads Insured. Return rates. 1340 New York Ave. N.W.

Apartments—Unfurn. 47

AIR-COOLED.
2929 CONNECTICUT AVENUE
"AN ADDRESS OF CHARACTER."

A WELL-APPOINTED spacious studio apt. Entire 2d floor. Private bath. Newly decorated. Private home. 1 or 2 adults. 2005 Eye st. nw.

ALTON APTS., 1445 PARK RD. NW.—2 and 3 rm. apts., cross ventilation; 1 room, din., kit., bath; free refg.; elev.

CLEVELAND PARK—Entire floor, 3 rooms, kitchen, bath (spacious living room), light, attractive; oil burner; quiet select section; references. CLeveland 0068. $50.

DEL RAY, VA.—2504 Washington ave. 4 rooms and bath; entire floor; large screened porch; gas, elec., heat and water included; $50; 2 blocks to schools, buses and stores. ALExandria 887.

DOWNTOWN APTS. Specially priced $37.50 and $39.50; new Frigidaire. Apply at premises, 929 Eye st. nw. NAtional 6717.

FOR employed couple; 3 rms., kit., porch; like new; unlim. phone; every known convenience. 623 5th st. ne. LI. 9301.

G ST. NW., 2114—Living room, bedroom, dining room, kitchen, bath, shower, $48.50; living room, bedroom, kitchen, bath, shower, glassed-in porch, $47.50; refrigeration free; house insulated; adults.

GEORGETOWN, 3009 P ST. NW.—First floor apt. with garden and garage. Consists of 4 rooms, tiled bath with shower, modern kitchen, laundry, maid's toilet; wood-burning fireplace, 12-foot ceilings; new, private, expensive appointments. A residence of colonial charm and individuality in an aristocratic neighborhood; $125; with clubroom and extra bath, $150. See janitor. 1303 Thirtieth st. nw.

GEORGETOWN—3241 N st. nw., 3 rooms, kit., bath; c.h.w.; jan. serv.; adults; $35.

HAMPSHIRE GARDENS—235 Emerson st. nw. Apt. 106. Co-operative. Bedroom, living room, dining room, rec. hall, kitchen, bath; southern and western exposures. Adults only; $62.50 month.

NEAR Washington Circle, 1010 23d st. nw. 3 large rms., kit., bath, 2nd fl.; heat, refrig., c. h. w. furn. $48.50. Janitor service. ME. 1992.

QUINCY ST. NW., 518—3 large rooms, kitchen and private bath; heat, gas and elec.; adults only. CO. 0893-W.

"REEDER," 2824 12TH ST. N.E.—2 rms., kitchen and bath. Refrigeration free. New stove and linoleum. Corner apartment. Reduced. See janitor or phone Mr. Toms, Dist. 2434. Other apartments available.

SEVERAL Desirable Apartments Available. RANDALL H. HAGNER & CO., INC. 1321 Conn. Ave. DEcatur 3600.

WE HAVE a selection of 2 to 5 room kitchen and bath apts. in Northwest section; $37.50 up. A. D. CRUMBAUGH (Realtor). 4703 Wisc. Ave. CL. 1-3-6-4.

W. VA. AVE. NE., 1123—No. 4. Large 2-rm. kit. and bath apt. Heat and h. w. furnished; A-1 condition. To inspect call at apartment or phone Mr. Toms, Dist. 2434. Other apts. available.

4TH ST. NW., 427—$32.50—2 large rooms, kit., bath; across from Pension Park. John Quinn, 704 13th st. nw. DI. 5145.

14TH ST. NW., 1102—Modern, newly dec. 3 rms., kitchen, hall, bath; $55. DI. 7470.

15TH ST. NE., 327—2 rooms, kitchen, semiprivate bath; gas, elec., heat; adults only; $33.

830 EASLEY ST., Silver Spring, Md.—Rms., bath, elec. refrig. SH. 3215-W.

1526 15TH ST. NW.—Very large 1 room, kitchen and bath; all improvements; $30. NO. 4973.

TILDEN GARDENS.
Conn. ave. at Tilden st. Apartments consisting of 1, 2 or 3 bedrooms, living room, dining room, kitchen and bath. Large apartments have sun room and two baths. Prices range from $70 to $140.
CLEVELAND 3334.

308 18TH PL. NE.
Apt. 1.—2 rooms, dinette, kitchen, bath and screened porch; electric refrigeration. Tenant furnishes own heat. $42.50.
115 FIFTH ST. SE.
Housekeeping apartment of 2 large rooms and semiprivate bath. Electric refrigeration. Heat and hot water included. $25. Adults only.
4474 CONDUIT RD. NW.
Apt. 3.—2 rooms, dinette, kitchen, bath and screened porch. Locker. Heat included. $55. Available September 10.
L. T. GRAVATTE.
729 15th St. Realtor. NA. 0753.

1311 11TH ST. N.W.
2 Rooms, Kitchen and Bath.
Electricity Furnished; $34.50.
GEORGE F. HANE, INC.
1422 F St. N.W. NA. 3984.

1811 WYOMING AVE. N.W.
2 and 3 rooms, kitchen, bath, recep. hall and porch; refrigeration free.

CORNER 49TH AND SEDGWICK N.W.
SPRING VALLEY, WESTERLEIGH
Section; new bldg.; apts. of 5 r., fireplaces, incinerator; $95. Mass. ave. to Upton, left to 49th and left to Sedgwick. WALTER M. BAUMAN, 1 Thomas Cir. NA. 6229.

AIR-COOLED.
2929 CONNECTICUT AVENUE
"AN ADDRESS OF CHARACTER."

907 NEW YORK AVE.
3 rms., kitchen and bath $40.00
PHILIP B. KEY, JR.,
927 15th St. N.W. MEt. 5385.

THE ST. REGIS.
2219 California St. N.W.
Attractive apt., all outside rooms; living room, reception hall, dining room, kitchen, bath, 2 bedrooms, porch; $115. Elec. refrig.

1832 BILTMORE ST. N.W.
2 rooms, kitchen, bath, Frigidaire; no children; rent, $47.50. Phone COl. 1348.

930 EMERSON ST. NW.,
2 rooms, kitchen, dinette and bath. Includes electricity and refrigeration. Ask for janitor or call GEorgia 6996 .... $45.00

236 MASS. AVE. NE.
2 rooms, kitchen, dinette and bath .. $57.50
Refrigeration on house current. Elevator. Resident Manager. Ring for Janitor.

1126 11TH ST. NW.
1 and 2 rooms, kitchen and bath.
Also 1 rm., bath .. $32.50, $42.50, $52.50
Refrigeration on h. c. Elevator. Resident Manager. ME. 0635.

3100 WARDER ST. NW.
Corner Irving and Warder Sts.
2 rooms, kitchen and bath $49.50
Refrigeration on House Current. Resident Manager. COlumbia 4188.

414 SEWARD SQUARE SE.
2 rooms, kitchen, dinette and bath, 2 squares from Congressional Library $47.50
Ring for Janitor.

4800 GEORGIA AVE. N.W.
2 rooms, kitchen, dinette, bath and porch $55.00
Refrigeration on House Current. Resident Manager. GEorgia 6996.

1614 17th ST. NW.
2 and 3 rms., kit. and bath .. $52.50, $65.00
Refrigeration on h. c. Elevator. Resident Manager. DEcatur 3218.

1702 SUMMIT PL. NW.
1 room, kitchen, dinette and bath .. $42.50
2 rooms, kitchen, dinette and bath. Refrigeration on h. c. Elevator .. $49.50
Resident Manager, ADams 10480.

1530 R. I. AVE. NE.
2 rooms, kitchen, dinette, bath and porch $52.50
3 rooms, kitchen, dinette, bath and porch $65.00
Resident Manager. NOrth 7157.

2145 CALIFORNIA ST.
1 room, kitchen, dinette, bath and foyer $47.50
Refrigeration on house current. Resident Manager. NOrth 1650.

1615 KENYON ST. NW.
2 rooms, kitchen, dinette and bath .. $55.50
Refrigeration. Elevator. Switchboard. Resident Manager, CLeveland 8425.

3220 CONN. AVE.
2 rooms, kitchen, dinette and bath. Refrigeration, Elevator, Switchboard $62.50
Resident Manager, CLeveland 0764.

4700 CONN. AVE.
2 rooms, kitchen, dinette, bath and porch $75.00
Electric Refrigeration on H. C. Switchboard service. Elevator. Resident Manager, CLeveland 0845.

1940 BILTMORE NW.
2 bedrooms, living room, dining room, kitchen, bath and porch $95.00
Resident Manager, ADams 9493.

REAL ESTATE MORTGAGE & GUARANTY CORPORATION.
1610 K St. NW. NAtional 1403.

$30 2 rooms, kitchenette and bath; front apt.; 3 exposures; adults. 1215 8th st. nw. Walking distance downtown.

1830 R ST. N.W.
2 rooms, kitchen and bath .. $60. Resident Manager, NO. 0083.
UNION INVESTMENT CO.

THE WEST END
2124 Eye Street, N.W.
1 room, kitchen and bath $47.50
2 rooms, kitchen and bath $62.50

THE WILSONIA
1830 K Street, N.W.
1 room, dressing closet, kitchen and bath $49.50
1 room, kitchen, screened porch and bath $55.00
2 rooms, kitchen and bath $72.50
Gas, Electricity, Refrigeration and Switchboard Service included in rent in both buildings.
Elevator—Resident Manager.
J. A. McKEEVER CO., INC.,
1625 K St. N.W. DIstrict 9706.

HARTFORD COURTS,
1434 Harvard Street N.W.
2 bedrooms, living room, dinette, kitchen and bath $59.50
Completely Redecorated; Elec. Refrigeration. Resident Manager, ADams 8810.
JESSE H. HEDGES,
306 Tower Bldg. DIstrict 8332.

THE ZEBULON APTS.
6420 14TH ST. N.W.
Several desirable apartments, 2 rooms, dinette, kitchen and bath. Electric refrigeration, heat and hot water. Practically new. See Resident Manager, Apt. 101.
L. T. GRAVATTE,
729 15th St. Realtor. NA. 0753.

3323 16th Street, N.W.
(S.E. Corner of 16th and Monroe Sts.)
NEW BUILDING.
1 room, dressing closets, kitchen, dinette and bath $57.50
1 room, sun porch, dressing closet, kitchen and bath $57.50
2 rooms, kitchen and bath $67.50
Gas, Electricity and Refrigeration included in rent.
J. A. McKEEVER CO., INC.,
1625 K St. N.W. DIstrict 9706.

2812 QUARRY RD. N.W.
3 rooms, kitchen and bath; automatic heat; electrical refrigeration, $52.50.
PHILIP B. KEY, JR.,
927 15th St. NW. MEt. 5385.

$40 No. 1 Rhode Island Ave. N.E.—2 lge. front rooms and kit.; newly deco.; gas and elec. incl.; reasonable. DE. 5648.

FINE FRONT APT.
NEWLY RENOVATED.
Reception hall, extra large living room, bedroom, dinette, kitchen and bath; gas, electricity included in low rent of only $52.50; elevator service; convenient to stores, cars and downtown; resident manager, ADams 9893.

1840 MINTWOOD PL. N.W.
3 large rooms, hall, kitchen, bath and porch. Also 2 large rooms, hall, kitchen, bath and porch. Convenient. Light. Well kept. Owner's residence.
AD. 0539.

AIR-COOLED.
2929 CONNECTICUT AVENUE.
"AN ADDRESS OF CHARACTER."

NEW...
ALL MODERN CONVENIENCES . . . MODEST PRICES

2929 CONN. AVE.
"AN ADDRESS OF CHARACTER"
De luxe living at budget prices. Air-cooled for uniform year-round comfort. 2-Room, Kitchen, Dinette and Bath Apartments now available. Your critical inspection is invited . . . immediately.
Resident Manager

Apartments—Unfurn. 47

AIR-COOLED.
2929 CONNECTICUT AVENUE.
"AN ADDRESS OF CHARACTER."

2900 CONN. AVE. N.W.
3 rooms, kitchen and bath $85.00
4 large rooms, kitchen and 2 baths .. $110.00
Electric Refrigeration.
Switchboard and Elevator Service.
H. G. SMITHY CO.,
811 15th St. N.W. NAtl. 5903.

Newcomers to Washington
and others desiring to save time and energy phone CO. 1348 for information concerning choice apts. in N.W. section. Rentals start at $45.

NORTHBROOK
3426 16th St. N.W.
2 rooms, kitchen and bath.
1 room, kitchen and bath.

1820 California St. N.W.
2 rooms, kitchen and bath $47.50
3 rooms, kitchen and bath $57.50

945 Longfellow St. N.W.
2 rooms, kitchen and bath $47.50
3 rooms, kitchen and bath $55.00
All Apartments Newly Decorated.
J. A. McKEEVER CO., INC.,
1625 K St. N.W. DIstrict 9706.

1900 LAMONT ST. N.W.
Randall Mansions—Reception hall, 20 ft. living room, dressing closet with in-a-door bed, junior dining room, kitchen and bath with built-in shower. $52.50. Also available: Large living room with balcony, overlooking Rock Creek Park; bedroom, junior dining room, kitchen and bath with built-in shower. $62.50. Available Oct. 1. A similar apartment on lower floor. $57.50. Elevator.
SHANNON & LUCHS CO.,
1505 H St. N.W. NAtional 2345.

AIR-COOLED.
2929 CONNECTICUT AVENUE
"AN ADDRESS OF CHARACTER."

THE PARKADE,
1457 PARK RD. N.W.
2 rooms, kitchen, dinette, bath. $57.50.
3 rooms, foyer, kitchen, bath.
Apply Resident Manager.
PHILIP P. PEYSER & CO.,
1028 Investment Bldg. DI. 3740.

1441 Harvard Street N.W.
(½ block from 16th St. bus; 14th St. cars.)
2 rooms, kitchen and bath $48.50
3 rooms, kitchen and bath $57.50
Electric Refrigeration on House Current. Resident Manager, ADams 8810.
JESSE H. HEDGES,
306 Tower Bldg. DIstrict 8332.

1809 Belmont Rd—$55.00
AVAILABLE OCTOBER 1.
2 rooms, kitchen and bath; front apartment; southern exposure; electric refrigeration.
National Mortgage & Invest Corp.
NA. 5833. 1312 N. Y. Ave.

1750 HARVARD ST. N.W.
The Richelieu—An apartment with southern exposure now available in this attractive building, consisting of entrance hall, living room, bedroom, kitchen and bath. Elec. refrigerator on house current; elevator. Near 18th & Columbia rd. shopping center $55.00
SHANNON & LUCHS CO.,
1505 H St. N.W. NAtional 2345.

AIR-COOLED.
2929 CONNECTICUT AVENUE
"AN ADDRESS OF CHARACTER."

The Broadmoor
3601 Conn. Ave.
Charming apt. consisting of bedroom, living room, junior dining room, porch, kitchen and bath, $82.50.
Inspect Now

NEW APARTMENTS
2nd Street Near Rhode Island Avenue N.E.
New duplex apt., 3 and 4 rooms and bath, large rear yard and wooded lawns. Rentals include heat....$32.50
4037-4048 7th St. N.E.
University Park
Bedroom, living room, dinette-kitchen, porch and bath. $32.50.
Heat, Hot Water, Electric Refrigerator Furnished.
Wm. H. Saunders Co., Inc.
1519 K St. N.W. DIst. 1015

The Portner
15th St. From U to V Sts. N.W.
Bachelor apartment, living room, bedroom and bath.... **$25**
Also 4 rooms—living room, dining room, bedroom, kitchen and bath.... **$50**
Large rooms, high ceilings, ample closets, mechanical refrigeration. Free electricity.
24-Hour Switchboard and Elevator Service.
NOrth 1420
Resident Manager

WE OFFER FOR YOUR INSPECTION
The Argonne
16th & Columbia Rd. N.W.
2 bedrooms, living room, dining room, kitchen, bath and reception hall; 3 exposures $105.50
2901 16th St. N.W.
Bedroom, living room, dining room, kitchen, reception hall and bath; 2 exposures $75.00
The Wilson
412 First St. S.E.
Living room, bedroom, kitchen, reception hall, bath and porch.....$37.50
Cambria-Majestic
1326 Euclid St. N.W.
Living room, bedroom, dining room, kitchen, reception hall, bath and porch; 2 exposures $65.50
C. A. SNOW CO.
710 8th St. N.W. NA. 1921

Apartments—Unfurn. 47

AIR-COOLED.
2929 CONNECTICUT AVENUE
"AN ADDRESS OF CHARACTER."

THE KEYSTONE.
2150 Penn. Avenue, N.W.
1 room, sun porch, kitchen, dressing closet and bath $54.00
1 room, Pullman kitchen, dressing closet and bath $40.50
Gas, Electricity, Refrigeration and Switchboard Service included in rent.
J. A. McKEEVER CO., INC.,
1625 K St. N.W. District 9706.

2544 17th Street N.W.
(½ block off of Columbia Road).
2 rooms, kitchen and bath $47.50
Electric Refrigeration on House Current. Resident Manager, ADams 8810.
JESSE H. HEDGES,
306 Tower Bldg. District 8332.

AIR-COOLED.
2929 CONNECTICUT AVENUE.
"AN ADDRESS OF CHARACTER."

5338 Colorado Ave. N.W.
1 room, dinette, kitchen and bath. Murphy bed. Electric refrigeration. $42.50. Resident manager. GE. 5021.

THE COLTON
49 Eye Street N.W.
Desirable apartments of one and two rooms, kitchen and bath. $37.50 up. Electric refrigeration. Resident manager ME. 3896.

720 17th Street N.W.
2 rooms, kitchen and bath. Located in downtown section. $37.50.
THE MUNSEY TRUST CO.
NATIONAL 8080

1818 KALORAMA RD. N.W.
Modern fireproof building just off Conn. ave. car line, near theaters, stores, etc.
2 ROOMS, KITCHEN AND BATH .. $47.50
3 RMS., KITCHEN, BATH, PORCH .. 55.00

1495 NEWTON ST. N.W.
CLARION APT.
Just east of 16th st., near stores, theater, churches, etc.
1 ROOM AND BATH $27.50
2 ROOMS, KITCHEN AND BATH ... 47.50
3 ROOMS, KITCHEN AND BATH ... 55.00
4 ROOMS, KITCHEN AND BATH ... 60.00
A. S. GARDINER,
1510 K ST. NW. NAtl. 6334.

3150 16th Street, N. W.
NEW BUILDING.
1 room, dressing closet, kitchen, dinette and bath $57.50
2 rooms, dinette, kitchen and bath ... $72.50
2 rooms, sun porch, dinette, kitchen and bath $85.00
Gas, Electricity and Refrigeration included in rental.
Elevator—Resident Manager.
J. A. McKEEVER CO., INC.,
1625 K St. N.W. DIstrict 9706.

COLORED.
2215 N ST. N.W.
3 large rooms and bath. $47.50. See janitor, 2114 N st. nw.
1824 S ST. N.W.
3 large rooms, kitchen and bath, $60.
UNION INVESTMENT CO.
207 Machinist Bldg. NA. 5536.

AIR-COOLED.
2929 CONNECTICUT AVENUE
"AN ADDRESS OF CHARACTER."

Offices—Rent 50

CORNER 5th and F sts.—Rentals, $15 and up. Heat and janitor service. ME. 5400.

F ST. NW., 602—Near all courts and Gov't. bldgs. One and two rooms, heat, light; janitor furnished. Mr. Rogers. MEt. 8382.

Stores—Rent 53

Modern Stores in All Locations.
WEAVER BROS., INC.,
Washington Bldg. Dist. 9486.

STORE and eight rooms to be used for any kind of business; good business location; reasonable rent. National 1565.

Houses—Furnished 54

ARMY OFFICER'S HOME—In Woodley Park. 2830 27th st. nw. To careful tenant. $130. DIs. 4676.

CORNER, 339 CRITTENDEN ST. NW.—$75. Nicely furnished; center-hall; 6 large rms., refrig., gar.; avail. Oct. 1. AD. 2465.

OLD GEORGETOWN — Quaintly and completely furnished in mahogany, old Pewter and gleaming copper; 7 rooms, 2 baths; oil heat; open patio and garden; 6 mos. or longer. Call Mrs. Lynch, ME. 3860 or ME. 1235 eves. and Sun.

RICHMOND AVE., 721, Silver Spring, Md.—5 rooms and bath bungalow, garage completely furnished, Frigidaire, radio, a. m. i.; convenient to stores, schools, churches and transportation. Excellent neighborhood. Available to responsible party from Oct. 3 to Nov. 27. SH. 2768-M.

WOODRIDGE, D. C.
Seven-room house, four bedrooms (built and occupied by owner), h.-w. h. double built-in garage; lot 48x285; conv. to everything. $85 furn. NO. 4710.

Houses—Unfurnished 56

ALEXANDRIA, VA.—Restored Colonial house; 4 bedr., 3 bath; reas. rental to des. tenant. H. H. Wescott Co., NA. 0620.

ALEXANDRIA, VA.—8-room brick, 3 baths; a. m. i.; centrally located; hot-water heat. 417 Prince st. ALex. 88.

CHEVY CHASE, D. C.—Detached, 6 rooms, ba., $85; 4 bedrooms, 2 ba., sun parlor, oil heat, $125; 9 rms., 1 ba., $95; west of Georgetown, suitable for 2 families, 4 rooms, ba. each floor, $80; nearby Va., 6 rooms, ba., $50. Fulton R. Gordon. 1427 Eye st. nw. DI. 5230. Evenings, phone CLeveland 5091.

CLEVELAND PARK—8 rooms, 2 baths (6 bedrms.), refrig.; oil burner, $100. Dixie Realty Co., NAtional 8880.

FACING PARK, 2031 Park rd.—9 rooms, 2 baths; well finished; newly decorated; lease. Call CLev. 7176 after 4 p. m.

FOXALL—8 rooms, 2 baths, double rear porches, gas heat, built-in garage, deep yard. NA. 1040, or WI. 5779.

7TH ST. NW., 4330, Petworth—Corner, detached house, 6 rooms, bath; newly decorated. Rent, $67.50. Call AD. 0743.

$65—6 rooms, 2 inclosed porches; excellent neighborhood; automatic heat; rent to party buying furniture. RAndolph 1221.

8-ROOM house, can be arranged for 2 families. National 1565.

51 NEW YORK AVE. N.W.—7 rooms and bath; all modern improvements; newly decorated. $55. NA. 1670.

1824 ONTARIO ROAD NW.
6 rooms, bath, oil heat, garage.
2949 TILDEN ST. NW.
Semidetached; 8 r., 2 b., oil heat, gar.
Also homes in Chevy Chase, D. C.
BRODIE & COLBERT, INC.
1707 Eye St. NW. NAtional 8875.

904 MASS. AVE. NE.
Two-story and cellar brick, 8 rooms, bath, hot-water heat, electricity, $55.
25 FRANKLIN ST. NE.
Colonial brick, 8 rooms, bath, hot-water heat, oil burner, electric refrigeration, garage, $75.
817 BUCHANAN ST. NW.
Brick, 6 rooms, bath, hot-water heat, electricity, 2-car garage, electric refrigeration, $70.
L. T. GRAVATTE,
729 15th St. Realtor. NA. 0753.

$50 Nearby Va., overlooking Wash.; 5 rooms and bath; excellent cond.; garage; 10c bus; 5 minutes D. C. J. C. Hoskins, Lee Hawy. & Lee Blvd Falls Ch 507.

Houses—Unfurnished 56

HOUSES—$47.50 UP.
N.W. Section—Car Service.
LEO M. BERNSTEIN & CO. ME. 5400.

$55 906 Delafield Pl. N.W.—Modern 6-room brick; porches; h.-w. h.
$85 1407 Ingraham St. N.W.—Lovely det. 6 rms., garage, refrig., auto. heat.
WASHINGTON REALTY CO. GE. 8300.

HYATTS HILLS, MD.
Bungalow, 5 rooms and bath; $52.50.
UNION INVESTMENT CO.
207 Machinist Bldg. NA. 5536.

311 17TH ST. S.E.
5 rooms and bath, $45.
WAGGAMAN-BRAWNER.
1700 Eye St. N.W. ME. 3860.

Suburban—Rent 58

ATTRACTIVELY FURN.—Liv. rm., bedrm., kit. and bath; also back porch; reasonable. 29 Johnson ave., Hyattsville, Md.

UNIVERSITY PARK, MD.—Modern, partly furn., 2 rooms, porch, bath with shower; G. E. range and refrig., oil heat; hot water and elec. included; priv. ent.; adults. $42 month; GR. 1333.

ALEXANDRIA, VA.
5 rms. and bath front apt., unfurnished. Adults only; $45 month. 1010 Mt. Vernon Blvd. Call Alex 2914.

$42.50—NEW, 5 rms., oil heat, Fairfax Co.
$70—6 ROOMS, modern, Arlington Co.
$125—NEW, 8 rms., 3 b., Arlington Co.
RALPH CRAIN, 4399 Lee Hway. WA. 6959.

OPEN DAILY, 2 TO 8.
RIVERDALE, MD.
906 BALTIMORE BLVD.
3 BEAUTIFUL APTS.
2 Rooms and Bath, $32.50.
3 Rooms and Bath, $57.50.
UNION INVESTMENT CO.
207 Machinist Bldg. NA. 5536.

$55 Bungalow at Wellington Villa, near Mt. Vernon highway; 5 rooms and bath. Mrs. Miller. ALex. 27-F-41.

$62.50 Furnished 4-room bungalow and screened-in sleeping porch; Frigidaire; new gas stove; nearby Md.
KENSINGTON REALTY CO.
Kensington, Md. KEns. 132.

$52.50 6-room and bath house; h.-w. h.; garage.
$50 Apt. in new brick bldg.; 2 large rooms; electric kitchen; bath with shower; air conditioned; heat, electricity included; adults only.
A. H. SEIDENSPINNER.
Wash.-Balt. Blvd. Riverdale Md.
Hyattsville 850 GR. 1010.

Wanted-to-Rent 62

LIST YOUR HOUSES AND APTS. WITH FRANK V. McNAMARA. Brightwood Bank Bldg. RA. 1069.

FURN. AND UNFURN. APTS. WANTED. We have waiting lists. Our special service to prospective tenants gives you quicker results. Phone your vacancies to us. No charge for listings. Liberal commission. CALL MR. GILLER, NAT. 7697, Br. 3.

Sale Business Property 64

COR. 14th on Hill; leased $2,400 yr.; trade equity for clear houses. Nr. 10th and L; 8-r. fr.; make offer. Lots and houses Md., Va. N. E. RYON CO., 1216 N. Y. ave.

Sale Houses 66

BARGAIN—Two 1-story frame office buildings; size 22 ft. by 50 ft., including electric wiring, plumbing and heating plant. Movable, complete; apply 2005 C st. nw., or call DIstrict 4814.

BEFORE you buy visit Hines' Addition, Arlington. See new brick homes, $6,950; 10% cash, payments monthly; 10c bus line. Go out Lee highway, turn left Taylor st., follow signs. N. C. HINES & SONS, DI. 7740.

CHEVY CHASE, MD., 106 Spring st.—Reconditioned house; 3 bedrooms, living room, dining room, kitchen and bath; screened side porch; h.-w. h.; price, $7,750. Small cash payment; terms like rent. Call Wisconsin 3184 or NA. 0451.

FOR SALE—On 14th st. ne., Brookland, 5-room vacant bungalow; price $5,950; terms; $250 down; also in Cottage City, Md., beautiful bungalow, price $3,950, terms, $1,000. Write Box 94, Landover P. O., Md. Phone evenings, GR. 2232.

FOUR-BEDROOM house, just off 16th st.; attic, finished basement, automatic heat; excellent neighborhood. Inspect today. RAndolph 1221.

MODERN 9-room semidetached, $7,750; Small down payment. 517 Rock Creek Church road nw. COl. 8846.

MT. PLEASANT—10 rooms, 2 baths; $8,450; also 12 rooms, 2 baths, porches, $10,950. Near 18th and Columbia rd. E. W. Bailey. ADams 4786.

REPOSSESSED—Detached house, $2,750 to $16,000. Ch. Ch., D. C. and nearby Va. and Md. Fed. Housing monthly pay less than rent; 20% cash. Tel. for list. Brokers, attention. FULTON R. GORDON. 1427 Eye st. nw. DI. 5230. Evenings, EM. 5091.

UNUSUALLY wide semidetached brick home. Very high elevation in Petworth. Many interesting features, such as 4 real bedrooms and screened sleeping porch on the second floor; fireplace in living room. This home is not new, but really is a bargain at $8,450, and may be purchased on small cash and monthly payments like rent. Call J. Wesley Buchanan for appointment to inspect. EM. 6328.

3927 NICHOLS AVE. SE.—New det. brick, 6 rms., b.-i. garage, $7,950; easy terms. J. NOBLE BOAZ. GR. 3375.

5300 KANSAS AVE. NW.
Center hall type, 4 bedrooms, 2 baths, finished attic, recreation room, side porch, detached garage, beautiful yard with lily pond. Inspection by appointment.
FRANK V. McNAMARA,
Brightwood Bank Bldg. RA. 1069.

$4,950—T St. NW., near No. Capitol st.; semidetached brick, 6 large rooms, tile bath, 3 porches, 2-car garage, new heating plant; only $950 required above $4,000 building loan; terms. ME. 5400.

ROLLING VIEW.
3930 2d st. New 6-room brick, situated on sodded and landscaped lot on high elevation, commanding a majestic view of a Government park and Potomac and Anacostia rivers. First-floor plan: Reception hall, large living room, dining room, model kitchen with breakfast alcove Magic Chef range and Electrolux; 2d floor, three bedrooms and tile bath with built-in shower. Concrete side and back porches; air conditioned; oil heat; built-in garage; doubly insulated, screened and weatherstripped; $8,450; terms. To inspect: Out Nichols ave. se. to Xenia st., turn right 2 blocks to 2d st. and left to house.
PAUL P. STONE & A. S. LORD.
NOrth 7471.

$13,950—SHEPHERD PARK.
A lovely home with all the room you'll ever need. Ten rooms, 2 baths and lavatory. First floor has large living room with fireplace, large dining room, bedroom, breakfast room and kitchen; 3 bedrooms and 2 baths on second floor. Breakfast room, maid's room and recreation room in basement. Built-in garage. Landscaped lot, 60x92, and in a wonderful neighborhood. Call Mr. Shea, evenings ADams 3860, with
FRANK S. PHILLIPS, DI. 1411.

$8,950—RARE BARGAIN. NORTHWEST location, near Conduit and Reservoir rds. Detached, all-brick home, 7 rooms (including recreation room), two BATHS, large attic, reception hall, 2 fireplaces, all large rooms, slate roof, big side porch, automatic refrigeration. All in very good condition. Lot 80x160 on one side. Near bus and car lines, stores, school and churches. BOSS & PHELPS. NATIONAL 9300. EVENING PHONE MR. RABY, CLEVELAND 6892.

5103 13TH ST. N.W.
Semi-bungalow, detached, 1st floor, liv. rm., library, lavatory, din. rm., kit.; 2nd floor; 3 bedrms., bath; garage; h.-w. h.; elec.; remarkable value; $7,850.
OPEN EVENINGS.
L. T. GRAVATTE.
729 15th St. Realtor. NAtl. 0753.

North Cleveland Park.
Near Bureau of Standards on Veazey st. Delightful semidetached, 7 rooms, bath, brick; 4 bedrooms; h.-w. heat (coal blower); double garage; excellent condition; nice yard. Priced right at $9,950. Call Mr. Thompson, RAndolph 3762 or
Robert L. McKeever Co., Inc.
Shoreham Bldg. NAtl. 4750.

Sale Houses 66

4317 KANSAS AVE. NW.
4 bedrooms, automatic heat, 3 income-producing garages; a real bargain. To inspect call.
FRANK V. McNAMARA,
Brightwood Bank Bldg. RA. 1069.

1401 W. Virginia Ave. N.E.
Corner house on the most desirable street in the Trinidad section. A six-room house with three bedrooms, large living room, dining room and kitchen. Two rear porches. Large shaded lot with shrubbery and a fine lawn. On bus line. Near stores, schools and churches in a strictly residential section. Only $7,950. Terms.
R. G. DUNNE.
600 H St. N.E. Lincoln 7636.

A LOVELY HOME,
$8,350.
In that desirable residential section between Kenwood and Edgemoor.
This new, detached brick home has FOUR BEDROOMS AND TWO TILED BATHS. By any standard of comparison this is a real buy. For appointment to inspect call J. WESLEY BUCHANAN, Wisconsin 5617.

4622 43RD PL. N.W.
Modern semidetached home in quiet residential section. Exceptionally priced at $7,250. 6 rooms (3 bedrooms) and bath, full basement, hot-water heat, large lot, 25x137.
UNION INVESTMENT CO.,
207 Machinist Bldg. NA. 5536.

TRADE YOUR OLD HOME
FOR A NEW ONE.
Call or Write
HARRY WARDMAN, INC.,
1512 K St. NW. Dist. 3830.

$5,750—606 Lamont St. N.W.
OPEN 3 TO 7
Semi-detached, colonial brick; 6 large rooms; tile kitchen. Has auto. heat, hot water and Frigidaire. Weatherstripped Garage. Your terms. ME. 5400.

REDUCED TO $6,350
Silver Spring, Md., bargain. Detached house of 6 rooms, 1½ baths; controlled hot-water heat, insulated. Living room, 13x25; open fireplace. Large yard, garage. Call today. Mr. Warfield, SHepherd 4040.
Robert L. McKeever Co., Inc.,
Shoreham Bldg. NA. 4750.

TAKOMA, D. C.
$7,950—Charming detached masonry home; lot 45x100; first floor has 5 rooms, bath and inclosed porch; second floor, 3 rooms and lavatory; hot-water heat, electricity, screens, weatherstrips, electric refrigeration; garage; one block from Walter Reed.
L. T. GRAVATTE,
729 15th St. Realtor. NAtl. 0753.

1150 44TH PLACE S.E.
BRICK DETACHED BUNGALOW.
Four comfortable rooms and bath. Good-sized lot with shrubbery. Large, cool side porch. This is a well-built, comfortable home, near stores and bus lines. Schools are handy by for the children. Investigate this unusual opportunity today. Only $5,250. Terms.
R. G. DUNNE,
600 H St. N.E. LIncoln 7636.

TRADE YOUR HOUSE
FOR THIS beautiful, brand-new, detached brick home in Chevy Chase, Md., not far from circle, close to main highways, yet away from traffic and noise, on quiet street. 8 bright rooms, 1½ tile baths, extra lavatory, 2 very large bedrooms, a den or extra room, everything modern, beautiful interior; recreation room, built-in garage, large yard, beyond that all trees. Priced to sell immediately; good terms or will take your house in trade as cash payment. A real opportunity, see it today.
ANTON KOERBER.
1538 K St. N.W. NAtional 6789.

PRICE, $4,500.
$600 CASH—$37.50 MONTH.
Two-family brick home, with hot-water heat, garage, electric refrigeration. First floor apartment rents for $45.00 which more than covers your payments. Call MR. BOUCHER.
R. A. HUMPHRIES,
808 No. Capitol. Realtor. NA. 6732.

NEAR CONN. AVE.,
Chevy Chase, Md.
Beautifully landscaped corner lot; this lovely Colonial home has been reconditioned. There are 6 rooms, 2 baths, screened living porch, automatic oil heat, detached garage.
Owned by an insurance company, it may be bought at a price far below reproduction on very small cash payment and monthly payments less than rent. Financed on one trust at 5% interest. Call J. WESLEY BUCHANAN, RAndolph 0761.

Cleveland Park—$9,950.
3626 Norton pl. nw.—Semidetached brick; 4 bedrooms, tile bath, living room, dining room, inclosed sun porch, fully equipped kitchen, pantry; built-in garage; oil heat; near schools, shops, churches; bus at corner.
THE FEDERAL-AMERICAN CO.
1429 Eye St. N.W. NAtional 8032.

Chevy Chase, Md.,
NEW BRICK HOMES.
Drastically reduced—$11,500. Six built, four sold. These beautiful six-room two-bath homes, with den, large screened porch and lovely lot, oil heat, built-in garage, located in Meadowbrook section of Chevy Chase, close to schools and stores, can be purchased on the very low terms of
$950 Cash and $74.50 Month.
See these remaining two homes today. For appointment to inspect call
J. Wesley Buchanan, Inc.,
916 15th St. N.W. Wis. 3926.

COLORED—U st. nw., near 18th st. 9 rooms, hot-water heat, electricity, $8,500. Terms. DE. 1160.

Sale Lots 69

APPLETON ST.—2 lots in 3700 block; 40 ft. wide; at half price of adjacent property; within 2 blocks of Wilson High School. Terms cash. J. Frank Tiller, owner. RA. 1953.

NEARBY Va. special; owners going to Florida, sacrifice a home. An acre lot. 7-room and bath completely furnished, front and back porches, oil burner; garage; lovely lawn; abundance shade, flowers, shrubbery; everything in splendid shape. Price $10,000. Make offer. Act quickly; terms. J. A. Baker, 1112 N. Irving st. Clarendon, Va. Walnut 7280.

SEVERAL building lots or acreage at Camp Springs, Md. Wonderful investment for home builders. Wheatley, Clinton 49-W.

Sale Lots 69

NEARBY Virginia, beautiful quarter to one acre restricted building sites; some wooded; sewer, water, electric, improved sts.
T. P. JOHNSON
West Falls Church, Falls Church 738.

$600—IMPROVEMENTS INCLUDED. Full size building site for a bungalow. Restricted white section. Two blocks from large U. S. park. On grade, one block from bus. A real bargain for a home site. See Mr. Stebbin, evening phone Lincoln 6804-J.
ADELBERT W. LEE.
1343 H St. NW. DIstrict 4600.

BUILDING LOTS.
Silver Spring Area.
$200 TO $2,000.
BAINS REALTY CO.
8413 Georgia Ave. Sh. 3892 or Sh. 1869

-ban Lots 69A

NEAR MT. VERNON.
Woodland Park. $25 down, $10 monthly. ½ acre up waterfront plots, all wooded; 25 minutes to city, on hard road; boating and fishing; nature lover's paradise. Act immediately for choice locations. Representative on grounds Saturdays and Sunday. Call Mr. Gibbs, Alex 2616.

-'e Suburban 70

ARLINGTON—Only $500 down, $45 month, lovely new 5-rm. bungalow, $5,250. Oil, air-cond. basement, attic. WA. 6959.

ATTRACTIVE 2-bedroom brick, tile bath, detached garage, 60-foot lot.
$100 CASH.
CALL WALNUT 7164.

A WONDERFUL buy. NEW 6-room, all stone modern home, built-in garage; nice lot; 10c bus; 3½ miles from Washington; $500 down handles. J. C. HOSKINS, Lee H'way and Lee Blvd. Falls Church 507.

A $10,000 country gentleman's home for $4,500; like new, modern, vacant; 15-ft. rooms, bath, cellar, 4 large porches, large shade trees, much fruit, shrubbery, hedges; fertile lot 200x400; high, refined section, Md. Geo. C. Walker, GR. 1899, afternoons.

COUNTRY PLACE—8 miles of D. C.; 11 acres, two streams, modern 7 room and bath brick home, side porch; full basement; hot-water heat. Also 2 large poultry houses, stable and garage. Located on macadam road 2 miles of Alexandria, Va. Price, $10,000. Terms. WASHINGTON & KANE, Exclusive Agents, 1615 King St. Alex. 1621.

CHARMING COTTAGE ON 1 acre. Interior decorator remodeled this 5-room brick home for own use. Must be sold now; 2 bedrooms, modern bath, hot-water heat, garage, one room guest cottage and fine planting, shrubs, etc. Studio type living room, 14x20. (This is Mrs. Bonohoe's house whose husband was killed by lightning recently in N. C. Price, $7,950. $5,200 F. H. A. at $42 per month.
J. LEE PRICE.
2303 S. Arlington Ridge Road
Phone Ridge 272.

IN ALEXANDRIA, Va. A substantial 2-story brick home. Six rooms and bath. Excellent location. Price, $3,500. Small cash payment. Easy terms. V. Ward Boswell, 220 S. Washington st., Alexandria, Va. Phone Alex. 2616.

IN ALEXANDRIA, Va. A very old 6-room house with bath, in good condition. Beautiful original woodwork. Excellent location. Price, $4,500. Easy terms. V. Ward Boswell, 220 S. Washington st., Alexandria, Va. Phone Alex. 2616.

LARGE, vacant, like-new bungalow, very mod., 14-ft. rooms, 9-ft. bath, furnace, new elec. range, 2 50-ft. lots; $3,900; $200 cash, $37.50 mo. Geo. C. Walker, GR. 1899, afternoons.

MODERN 6-rm. 2-story house, insulated, h.-w. h., gar.; cor. lot 120x125. In Clarendon, $6,500; terms. WA. 7969. CLar. 1001.

NEW ENGLAND colonial home of 10 spacious rooms, located in quiet and refined village, 15 miles from Washington, over hard roads. Complete with 3 baths, 4 master bedrooms, drawing room 18x40, 6 fireplaces, inviting porch and lovely grounds. Equipped with oil burner, electric range and refrigerator. Affectionately cared for and ready for many years of happy living; 3 acres in all. Clear of debt and priced at $15,000; $9,000 cash, balance $100 and interest per month. Shown by appointment and offered by MASON HIRST, Annandale, Fairfax County, Va., at the end of Columbia pike. Phone Alexandria 869-J-1. Closed Sundays.

STUDIO cottage in Takoma Park. Must be sold to settle estate. 3 large rooms, inclosed porch and bath. Garage. In excellent location. 27 Denwood ave.
ROBERT E. LOHR.
311 Cedar St. Takoma Park. GE. 0681.

UNOBSTRUCTED view of Potomac and Washington, charming new brick, 6 large rooms, 2½ baths, recreation room with fireplace. See picture in Sunday Post. 1940 Lynn st., Aurora Hills. JAckson 1865.

Nearby Va. 7-room tile home in like-new condition. Living room across width of house, large dining room and modern kitchen with electric refrigeration. Huge closets in generous sized bedrooms; front and back porch; metal weatherstripping. Absolutely dry basement; American Red Flash automatic heat; city water and sewer; detached garage. The large 80x150 lot has been so exquisitely landscaped that words can't do it justice. It would cost around $2,000 to replace. Convenient to schools, stores and transportation. An extraordinarily charming home at an attractive price.
GEO. H. RUCKER CO.
CLarendon 197.

NEARBY VA.
$6,250—Reas. Down & Month. Payments. Attractive 5-room, 2-story brick, with attic, basement; [illegible] JUST COMPLETED. Surrounded by big trees. New subdivision. McCLAINE, 2100 Wilson Blvd., Clarendon, Va. WAl. 9292, day and eves.

SALE BY OWNER.
New six-room house; large bright rooms, tile bath with shower, open fireplace, h. w. h., lot 160 ft. deep; nicely landscaped. Price, $6,350 terms. Phone GReenwood 1902.

Unusual Offer to Responsible Party.
$300 Down—$75 Monthly
Attractive, new 8-room, 2-bath, 1½-story solid brick Colonial home; open fireplace; automatic oil heat; perfectly built and ideally located. On large corner lot in the heart of historic Alexandria. Beautifully landscaped and shrubbed. Second floor easily convertible into 3-room apartment. Private entrance. Positively best buy in Virginia. Call owner, Alexandria 3183, evenings after 4:30.

Sale—Farms, Land 73 Sale—Farms, Land 73

VALLEY VIEW
Is just what the name indicates—on elevation with a beautiful view. Building sites—small acreage.
PUBLIC AUCTION
WEDNESDAY MORNING, SEPTEMBER 22—10:30 A. M.
ON THE PREMISES
TERMS $10.00 CASH ON ANY TRACT, AND $10.00 PER MONTH.
Every tract large enough for a home, vegetable garden, flower garden, and playground.
To reach: *Drive thru Alexandria, on Richmond Road (U. S. No. 1) 2.8 miles to big sign "Valley View" on west side. Drive out on the property and look it over. Call us for Metropolitan News; it gives details.*
N. C. HINES & SONS
Selling Agents *Auctioneers*
1511 K St. N.W. Telephone District 7739-7740

Continued on Following Page.

INSPECTOR WADE Regist red U. S. Patent Office By Edgar Wallace

This Week's *Hit Parade* of Used Car Values

Post Classified Ads—National 4200.

Sale—Farms, Land 73

Continued From Preceding Page.

BLUEGRASS stock farm of 375 acres, 35 miles from Washington; 350 acres in bluegrass or cultivation; fenced and cross-fenced, with a spring in every field; 12-room home with bath, lights, steam heat, 4 fireplaces, and beautiful setting; tenant house, large barn, dairy and other necessary buildings; clear of debt. Price, $28,000; $10,000 cash, balance $100 and interest per month. See Mason Hirst, Annandale, Fairfax County, Va., at the end of Columbia pike. ALexandria 869-J-1. Closed Sundays.

FOR SALE cheap. 156-acre farm located Braddock Heights, Md. Good land, good water, good bldg. Price, $3,500. Apply Theo. Alexander, Frederick, Md.

TWENTY-SEVEN ACRES of land. Seven miles from Alexandria, Va. Fronting on hard-surface road. Beautifully wooded. Fine building site. Price, $2,000. V. Ward Boswell, 220 S. Washington st., Alexandria, Va. Phone Alex. 2616.

84 ACRES near Colesville, $8,000, to close an estate; attractive acreage, high hill, large stream, views, woods, and an old brick house; much below prices adjoining land. R. B. Farquhar, ADams 0303.

897 ACRES, 13 miles from Washington, 250 acres cleared, 21 streams, 2 sets of buildings, one rented at $50 per month; suitable for dairy or stock farm; soil is of excellent productive quality; $75 000. Attractive terms. Property free and clear.
A. H. BROOKS.
3016 Columbia Pike. CLarendon 626.

WATERFRONT FARM
83 acres; Keyport silt loam soil; on mile-wide Nanjemoy Creek; 50 miles Washington; southern Maryland. Price $3,500. NA. 3753 or LI. 5976-W.

255 ACRES—$10,000.
One of the fine old farms in the Collington sandy loam section, about 15 miles D. C. line. Large old mansion, several fireplaces, kitchen fireplace with Dutch oven. Beautiful trees surrounding house. Several outbuildings needing repairs. 125 acres tillable, 75 acres timber. Several streams and a river through farm. This should interest anyone desiring to grow tobacco as well as corn and other crops. Reduced to $10,000.
50 farms in the Ashton-Olney-Brookville section at prices on main roads, $9,500 to $35,000. On side roads, as low as $6,000.
R. D. LILLIE CO.,
264 Carroll St. Takoma Park GE. 3301.

Sale—Shores, Waterfront 75

SEE THE 8-room farm house at Woodland Point; just remodeled; hot-water heat.
THE MARYLAND REALTY,
Kent R. Mullikin, Pres.
915 10th St. N.W. NAtl. 8095.

THREE-ROOM bungalow on salt water, 27 miles from Washington; bathing, boating, fishing, clubhouse, stores, house deliveries of groceries and ice; free school bus. Total price of bungalow, including two lots, $299. Easy terms. Box 107, Washington Post.

Unequaled! in Price or Beauty
POTOMAC RIVER ACREAGE
at Woodland Point
Where the River Is 8 Miles Wide
100-foot frontage and up of bona fide waterfront with full riparian rights.
Only A Few Choice Tracts Available
All tracts run deep; pine trees; well-drained; ideal for your summer home site.
SEE THEM THIS WEEK-END
Out Penna. Ave. and 11th St. S.E. via Anacostia, Waldorf and La Plata to sign on State Road at Issue.
The Maryland Realty
Kent R. Mullikin, Pres.
915 10th St. N.W. NA. 8095

Real Estate Wanted 76

WANT TO BUY HOUSES.
HARRY B. PITTS CO.
1019 15th St. N.W. ME. 0160.

Dogs, Cats, Pets 79

CAIRN TERRIER PUPPIES—Male, 9 weeks old; 3 brindle, one blond. A. K. C. reg. POtomac 0023-R.

KERRY—Blue Terrier, male, 9 months, A. K. C. registration. Call COlumbia 2540.

GREAT DANES.
ALL AGES AND PRICES.
Mrs. R. D. Lindsey, Colesville, Md., 8½ miles from signal light in Silver Spring.

Horses—Livestock 81

FOUR LARGE MARES, 8 large work horses; 2 low priced horses. 110 M st. se.

Sale Miscellaneous 83

DEALERS ADS under this heading contain a firm name or a business address or state the word "Dealer." Other ads are presumed to be from private individuals. Readers who find dealers masquerading in this column as private individuals are urged to report the matter to The Washington Post.

ACCORDIONS—Before purchasing a piano accordion, it's to your advantage to see Droop's first. 1300 G st. nw.

ANTIQUE grandfather's clock. Beautiful satinwood inlay in case. Made by Isaac Hewlett about 1780. In perfect condition. 107 N. Fairfax st., Alex., Va.

ANTIQUES—6-piece sterling silver tea service; 5-piece Sheffield Paul Revere service and several others at lowest prices in the city. Flat and hollow ware of all descriptions. A visit to our shop will save you many dollars on your purchases in the future. Murray Galleries, 1724 20th st. nw. NO. 4008.

ANTIQUES—3-pc. Tiffany enameled clock set; Venetian and Bohemian glassware; numerous other articles of high quality at side street prices. Murray Galleries, 1724 20th st. nw. NO. 4008.

ANTIQUES—Museum pieces, also other small pieces, pictures; must be sold coming week, 10 to 6 daily; for evening appointments, Wisc. 2270. 11 Newland st., Chevy Chase, Md.

ANTIQUES. Walnut corner cupboards, pine furniture, glass china; will be sold at a public auction sale Sept. 17, 1937 at 10 a. m. all day sale. Eli Alper, Auction House, Rockville, Md.

ANTIQUES—Big 25c REMOVAL SALE. Pressed glass, china, silver, furniture, books, pictures. Edelson, 618 5th st. nw.

CAMERA LENSES, photographic equipment, binoculars, projectors bought, sold. Capital Camera Exchange, 1003 Pennsylvania ave. nw.

CRIB, mattress; carriage, and high chair; excellent condition; $15. CLeveland 6947.

DAVENPORT (bed), upholstered in rich br. vel., mahog. trim; like new. SH. 3821-W.

DESKS—chairs, tables, files and other used office furniture. H. Beaum & Sons, 616 E st. nw.

DRUM outfit, including sock cymbals, banjo and steel Hawaiian guitar; all in excellent condition; very reasonable. Call CLev. 1589 between 6 and 8 p. m.

FURNITURE—Louis XIV set, rosewood sofa, 2 side chairs; mahogany dresser and mirror, cherry writing desk and bookcase, 2 oak china closets, oak dining table, 6 leather-seat chairs, console; Mission rocker; vacuum cleaner; refrigerator, chair, rugs. 1317 Harvard st. nw.

FURNITURE for 3-room apt., complete; also portable White electric sewing machine; bargains for cash. DIstrict 3942.

GAS RANGE, four burners, good condition; cheap. NAtional 2266.

IRONER, G. E. flat plate, late model, guaranteed, $39.50. $1 per week. F. S. Harris Co., 2900 14th st. nw.

LIVING ROOM SUITE—2 pieces; used in our rental department; only $17.50. H. BAUM & SONS, 616 E St. NW.

MANTEL—Very fine, with large mirror; reas. 1363 B st. se. LInc. 0663-J.

PIANOS FOR RENT—$3 per month and up. All rental paid applies on the purchase price if you decide to buy later. NAt. 4730. Kitt's, 1330 G st.

Post Classified Ads—National 4200.

Sale Miscellaneous 83

PIANOS—We have two good values in re-conditioned grand pianos: both in splendid condition and fully guaranteed. One Homer L. Kitt baby grand at $285. One Hazleton artist's size at $395; very easy terms. NAt. 4730. Kitt's, 1330 G st.

PIANOS—Special sale of pianos in good condition, $20; 1 old-fashioned organ, $10. Smith's Storage Co.
1313 You St. N.W. NOrth 3343.

PIANO—Miller upright; beautifully toned; lovely plain mahogany case, bench. 6806 Meadow lane, Ch. Ch., Md. WI. 5804.

PIANO—Huntington upright; mahogany case; lovely tone; new cond.; sacrifice; $50 cash and terms. Apt. 434, Chastleton Hotel. NO. 10000.

PIANOS—Visit our store for real values in used grands. One mahogany case apartment model in good condition, $179; Bramback baby grand, $265; Marshall & Wendall baby grand, like new, $265; one $1,375 Chickering small grand, like new, $575. Chickering artist's size grand in splendid condition, $695. New piano guarantee. Very easy terms. Arthur Jordan Piano Co., corner of 13th and G sts.

RADIO-VICTROLA Combination. $49.50. R. C. A. Victor, rebuilt, guar.; $1 per wk. F. S. Harris Co., 2900 14th st. nw.

RADIO—Majestic lowboy, powerful 10-tube model, $14.95. $1 per week. F. S. Harris Co., 2900 14th st. nw.

RANGE—Chambers Fireless, suitable small business or boarding house; 3 ovens, 7 burners; perfect condition. EM. 4791.

RESTAURANT equipment, new, 1-3 off; mahogany bar, grease trap, neon chicken sign, etc.; 1208 You st. nw.

SEWING MACHINES—Singer console, like new, $57.50; White console, $27.50. Renting, repairing. 2412 18th st. nw. CO. 3245.

TWO sets architect tools, small drawing table and board. Phone Columbia 3674.

TYPEWRITER—Bargain in Underwood rebuilt, like-new con[illegible] "United." 813 14th st. nw. NAtional 6063.

TYPEWRITER—Underwood portable rebuilt, 3-row keyboard, $17.50. United, 813 14th st. nw. NAtl. 6063.

TYPEWRITER bargain, Underwood—4—thoroughly rebuilt and guar., $22.50. Standard Type Co., 723 10th st. nw.

TYPEWRITERS—Phone NA. 8129 for high grade rentals, $3 mo., del'd. Sales and service; guaranteed machines. Central Typewriter Co., 923 G st. nw.

VICTROLA—Large, handsome console case; $7. 1625 Newton st. nw.

Sloane's Armstrong's—INLAID—$1.38 Sq. Yd.
CEMENTED TO FLOORS. DI. 7410
Royal Rug & Linoleum Co. 11th & H nw.

3 BARBER chairs and fixtures. G. A. Robinson's Barber Shop, 1417 N. Y. Ave.

PORTABLE ELECTRIC HEATERS.
Ideal for homes, offices, rooms and apartments. Heats instantly.
ALL SIZES AND TYPES.
Electrical Appliances of Every Description.
RUDOLPH & WEST CO.,
1332 New York Ave. N.W. NA. 4870.

Restaurant EQUIPMENT.
Tables, chairs, work and service tables; gas ranges and frigidaire, etc.
THE CAVALIER,
3500 14th St. N.W.

LUMBER.

2x4—up to 12 feet	$26.50
2x4—over 12 feet	$28.50
2x6 and 2x8—up to 16 feet	$28.50
2x10 and 12	$31.00
1x6—T. G. Roofers	$28.50
1x8—Sheathing	$28.50
1x6—German Siding No. 2 Com.	$40.00

DOORS, SASH AND MILLWORK.
Free Delivery in Va., D. C. and Md.
Arlington Coal & L'ber Co.,
2805 Jeff. Davis Hwy. JAckson 1880.

OPPORTUNITIES FOR THE SMALL HOUSEHOLD AT THIS PUBLIC AUCTION PROMPTLY AT 2 P. M., FRIDAY, SEPT. 17, 1937. FURNITURE, SUITES, ALSO SEPARATE PIECES; RADIOS, REFRIGERATORS, RUGS, MISCELLANEOUS FURNISHINGS, CHINA. SMITH'S TRANSFER & STORAGE CO., 1313 YOU ST. N.W. NORTH 3343.

Coal, Fuel Oil, Wood 83A

ARLINGTON COAL CO.
2,240 Lbs. to Ton.
All coal sacked and carried in free.

Virginia Hard Pea	$7.00
Virginia Hard Nut	$8.50
Virginia Hard Stove	$8.75
Pocahontas Stove	$9.00
Pocahontas Chestnut	$8.00
Pennsylvania Hard Chestnut	$11.00
Blue Banner Egg	$7.50
Seasoned Oakwood—Cord	$9.00

Washington Telephone—JA. 1880.

Miscellaneous Wanted 84

GOLD OR PLATINUM JEWELRY AND SILVERWARE AND GOLD TEETH, ANY CONDITION. WE PAY CASH. A. KAHN, INC., 45 YEARS AT 935 F ST. N.W.

ANTIQUE JEWELRY, discarded large and small watches, dental gold; special high prices paid. Schiller Bros., 922 F st. nw.

BOOKS BOUGHT—All kinds, any quantity. Bring them or phone G. David Pearlman. 1407 G st. nw. ME. 5415.

HOUSEWIVES—We are paying 30c cwt. for newspapers delivered. Equivalent high prices for all other junk. Federal Junk Co., 1125 1st st. nw. DI. 0594.

PIANO (Grand), small pref.; musician will store in exchange for use. NO. 5853.

SCRAP iron, 40c per 100; newspapers, 35c per 100. Just give us a call.
JOHNNIE'S JUNK CO.
610-618 Delaware Ave. SW. ME. 3670.

I BUY FURNITURE. DIstrict 0474.
1 PIECE OR 1,000, DAY AND NIGHT.

CASH FOR OLD GOLD.
LOUIS ABRAHAMS, 711 G ST. N.W.

SPOT CASH PAID IMMEDIATELY.
OLD GOLD AND SILVER
WATCHES, DIAMONDS AND ANY OLD discarded Jewelry or Gold Teeth.
SELINGER'S, 818 F ST. N.W.

Wanted—Automobiles 88

CASH FOR YOUR CAR.
Whether Car Is Paid For or Not.
SEE MR. BARNES, 1729 14TH ST.

Cash For Late Model Cars.
Our large demand enables us to pay higher cash prices. If car is not fully paid for we take care of unpaid balance.
See Us Today.
MANHATTAN AUTO & RADIO CO.,
1706 7th St. N.W. NO. 7557.

Auto Service 90

NEW PLAIN AUTO DOOR GLASS installed not over $2. Parts for any make car. Open SUNDAYS.
GLASSER'S,
2d and Florida Ave. N.E. DIst. 3670.

Auto Trailers 97

'37 PALACE TRAILER.
Practically new; reasonable price. Phone NAtional 8772, Extension 4.

Trucks for Sale 97-A

FORD—1935 Sedanette, brand-new paint, good tires, first-class mechanical condition; $275. Sterrett Operating Service, 30 M st. nw. ME. 0505.

Sale—Automobiles 98

BUICK—1932 5-Passenger Coupe, excellent paint, good tires, clean upholstery. This car makes a splendid appearance. It is certainly real value at $195. C. C. C. guaranty. Open evenings.
CAPITOL CADILLAC CO.
1222 22d St. N.W. NAtl. 3300.

BUICK $725
1936 4-door built-in trunk sedan. Fall model, dark green finish, in grand condition throughout. Inspect this car and compare our prices with others.
HYATTSVILLE AUTO CO.,
Hyattsville Md., (On Blvd.) GR. 1810.

BUICK—1934 5-passenger sedan, model 67; 6 wire wheels, excellent dark-blue finish, practically new Goodyear tires, spotless interior. This car is in splendid mechanical condition and very clean throughout. $375. C. C. C. guaranty. Open evenings.
CAPITOL CADILLAC CO.
1222 22d St. N.W. NAtl. 3300.

NAPOLEON AND UNCLE ELBY See Uncle Elby in disguise, Sunday. By Clifford McBride

Post Classified Ads—National 4200.

Sale—Automobiles 98

BUICK $725
1936 4-door built-in trunk sedan. Fall model, dark green finish, in grand condition throughout. Inspect this car and compare our prices with others.
HYATTSVILLE AUTO CO.,
Hyattsville, Md., (On Blvd.) GR. 1810.

BUICK—1935 Sport Coupe, model 46-S. paint, tires, motor and upholstery in excellent condition. Priced to sell quick, $495. C. C. C. guaranty. Open evenings.
CAPITOL CADILLAC CO.
1222 22d St. N.W. NAtl. 3300.

CADILLAC—1935 Sedan, fully equipped, including radio. Car has been serviced by us for the original owner and you will find paint, upholstery, tires and motor in excellent condition. $845. C. C. C. guaranty. Open evenings.
CAPITOL CADILLAC CO.
1222 22d St. N.W. NAtl. 3300.

1937 BUICK
Sedan 4-door touring with built-in trunk. Buick's most popular Roadmaster series. Model 81. 6 wheels, fender wells, white sidewall tires, dual speaker custom-built radio, including all custom-built Buick de luxe equipment. This car has actually been in use less than 2 weeks and has been driven only by Mr. Wade personally. The actual mileage is less than 200 miles. It, of course, has never been titled and carries the 90-day or 4,000-mile guarantee same as any brand-new 1937 car. You can actually save $330 on the purchase price of this car if you act within 48 hours. This is your last and only chance to participate in the biggest bargain ever offered on a Buick car. Drive out tonite for a demonstration. Your car will probably make down payment. Name your own monthly payments.
WADE BUICK CO.,
Silver Spring, Md.
Opp. B. & O. Station.

CADILLAC—1934 Town Sedan, with built-in trunk, de luxe equipment, including radio, 6 chromium disc wheels and fender wells. Condition of car throughout is excellent. A real bargain at $675. C. C. C. guaranty. Open evenings.
CAPITOL CADILLAC CO.
1222 22d St. N.W. NAtl. 3300.

CHEVROLET $285
1934 Coach. One of the most popular used cars ever on the market. Only a few in town and none can compare with this car at this price. It's perfect. Terms arranged to suit you.
Addison Chevrolet, Inc.,
1437 Irving St. N.W. ADams 5411.

CHEVROLET—1935 master coupe; new tires; radio; excellent condition; private party. 5035 Conduit rd. CL. 4252.

CHEVROLET $549
'36 Master Trunk Sedan. Original green finish, new tires; motor and upholstery in perfect condition. Radio equipped. This car is absolutely spotless.
HOHENSEE MOTORS, INC.,
CHRYSLER-PLYMOUTH DEALERS.
23 Laurel Ave., Takoma Park, Md.
SH. 4394. Open Sundays.

CHEVROLET $145
1931 6-wheel Coupe, rumble seat. Refinished in dark gray with green wheels; excellent tires; very clean upholstery. This car will give real economical service. A Rocca-certified used car.
LEO ROCCA, INC.,
5-7-9-11 N. Y. Ave. NE.
NA. 7321. Open Eves.

CHEVROLET $195
'32 Victoria Coupe. Unusually clean; perfect mech. Very liberal terms. Hinson Motors, 610 Balto. blvd. GR. 1074.

CHEVROLET $185
1932 Sport Coupe. A beautiful little car for either pleasure or business. It's clean as can be both inside and out and the motor is truly in A-1 condition. Good rubber helps to make this one of the greatest bargains we have ever offered. Only $185 with low down payment and easy monthly terms.
WISCONSIN MOTOR CO.,
2901 M St. NW. WE. 2974.

CHEVROLET $495
1936 Sport Coupe, rumble heat; low mileage. De luxe equipped. Actually looks and runs like new. You will have to act quick, for the price on this car is low.
COVINGTON BUICK CO.,
6901 Wisconsin Ave. (Bethesda). WI. 5010.

CHEVROLET $50 Down
1936 Master De Luxe 2-door Touring Sedan. Very low mileage. Absolutely looks and runs like a new car. Backed by our new car guarantee. Can be purchased for only $50 down and monthly payments can be arranged to suit you.
SMOOT MOTOR CO.,
1735 N. Moore St., Rosslyn, Va.
3342 M St. N.W. WE. 1850.

CHEVROLET $495
1936 Town Sedan. Tan finish, run just enough to break it in right and is like new all over. See Mr. Barham.
N. E. BRANCH,
L. P. STEUART.
141 12th St. NE. ATlantic 6200.

CHEVROLET $479
1935 Master 4-Door Touring Sedan—Black finish, runs and looks above the average, tires show no wear. See Mr. Barham.
N. E. BRANCH,
L. P. STEUART.
141 12th St. NE. ATlantic 6200.

CHEVROLET $329
1935 serviceable late model Coupe. Upholstery spotless, tires very good, motor fine. "30-day written guarantee." Sullivan Chevrolet, 2435 14th st. nw.

CHEVROLET $350
1935 Coach. Radio equipped. Look at the price, then look at the car. You'll have to agree it's a real buy at only $350. Good motor, fine tires, clean interior, excellent original finish. Low down payment and convenient monthly terms.
Addison Chevrolet, Inc.,
1437 Irving St. N.W. ADams 5411.

CHEVROLET $449
1935 Master Sedan—Black finish, has had the best of care and is perfect throughout. See Mr. Barham.
N. E. BRANCH,
L. P. STEUART.
141 12th St. NE. ATlantic 6200.

CHEVROLET $459
1936 Master Town Sedan with built-in trunk. This price is truly far below the market, but don't let it fool you. This car is one of the best in town of this model. Has many of those late General Motors features which include hydraulic brakes, knee action, no-draft ventilation and many others. Your present car taken in trade and liberal monthly terms can be arranged. Don't delay—see this car today.
Addison Chevrolet, Inc.,
1437 Irving St. N.W. ADams 5411.

CHEVROLET—1937 4-door Trunk Sedan. Radio; 1,400 miles; perfect condition; private owner; $450. 3316 Mt. Pleasant st. nw.

CHRYSLER $100 Down
1937 4-door Royal De Luxe Touring Sedan. Practically a new automobile throughout. Beautiful aquamarine finish. Has actually been driven only 5,000 miles. Backed by our new car guarantee. You can purchase this car for only $100 down, monthly terms to suit.
SMOOT MOTOR CO.,
1735 N. Moore St., Rosslyn, Va.
3342 M St. N.W. WE. 1850.

Post Classified Ads—National 4200.

Sale—Automobiles 98

CHRYSLER $795
"6" 1936 Convertible Sedan. Chrysler is known for beautiful automobiles and this one is no exception to that rule. Class, performance and all for a real bargain price. Built-in trunk, top like new, all dual equipment, overdrive, red leather upholstery, beautiful black with red trim; practically new tires. This car will command attention everywhere. Get behind the wheel with the top down and really step out—you'll feel 10 years younger. Unconditionally guaranteed. Convenient terms.
H. B. LEARY, JR., & BROS.,
1321 14th St. NW. POtomac 4900.
Open Evenings.

DODGE—1936 5-pass. 4 door Touring Sedan. Large trunk, black paint, white sidewall tires, spotless interior. Some smart buyer will quickly take advantage of the value we offer in this clean car. $575. C. C. C. guaranty. Open evenings.
CAPITOL CADILLAC CO.
1222 22d St. N.W. NAtl. 3300.

DODGE $595
1936 2-Door Touring Sedan. This car is as nearly new as any used car could possibly be. Good tires. Finish good as when new. Priced below the market at only $595. Liberal trade and terms.
Addison Chevrolet, Inc.,
1437 Irving St. N.W. ADams 5411.

DODGE $445
1935 De Luxe 2-door Trunk Sedan. Radio, heater, other de luxe accessories. Excellent paint. All good tires, good, clean upholstery, splendid motor.
COVINGTON BUICK CO.,
6901 Wisconsin Ave. (Bethesda). WI. 5010.

DODGE—1936 5-pass. 2-door Touring Sedan. Excellent black paint, spotless upholstery, all good tires. This is a clean car offered below the market. $575. C. C. C. guaranty. Open evenings.
CAPITOL CADILLAC CO.
1222 22d St. N.W. NAtl. 3300.

DODGE $493
1936 Business Coupe. De Luxe. Special payment plan. Fred Motor Co., 4100 Georgia ave. nw. CO. 2900.

DODGE $548
1936 4-Door Touring De Luxe Sedan. A real buy. Special pay. plan! Fred Motor Co. 4100 Georgia ave. nw. CO. 2900.

FORD $245
1934 Tudor. One of the most popular models on the used car market today and a car like this one is exceptionally hard to find. It's motor is tip-top, good rubber, very clean interior and fine finish. This car has been reduced in price for immediate clearance, so see it at once. Terms and trade.
WISCONSIN MOTOR CO.,
2901 M St. NW. WE. 2974.

FORD—1936 Tudor. Beautiful gunmetal finish. Money-back guarantee, $439. $5 will make the down payment or any car that will run. LOGAN'S (Ford), 1111 18th st. nw., 18th and M sts nw., 21st and Va. ave. nw., 3540 14th st. nw.

FORD $439
1936 Tudor. Finished in a beautiful Arabian sand. New car appearance and performance, low mileage; tires show no wear. See Mr. Barham.
N. E. BRANCH,
L. P. STEUART.
141 12th St. NE. ATlantic 6200.

FORD $449
1936 De Luxe Tudor Trunk Sedan. Slightly used, thoroughly recond., upholstery spotless; orig. Washington blue finish; "30-day written gaurantee." Was $535. A bargain at this price. Sullivan Chevrolet, 2435 14th St. N.W.

FORD—1935 Coupe. One of the best values in town at $369. Trew Motor Co., 14th st. and Pa. ave. se.

FORD $429
1936 4-Door Touring De Luxe Sedan. Special payment plan. Fred Motor Co. 4100 Georgia ave. nw. CO. 2900.

FORD $295
1935 Coupe with rumble seat. A fine little car, suitable for both business and pleasure. Has been thoroughly checked in our shops by trained mechanics and is ready to roll. Can be purchased for a small down payment and liberal monthly terms.
Addison Chevrolet, Inc.,
1437 Irving St. N.W. ADams 5411.

FORD $237
De Luxe Coupe, '34, black finish, excellent mech.; low mileage. Trade and terms. Holleman Motor Co., 1231 20th st. nw. DI. 7534.

FORD $349
1935 Fordor—Radio equipped. Glossy black finish. Above the average in every respect; low mileage, low price. See Mr. Barham.
N. E. BRANCH,
L. P. STEUART.
141 12th St. NE. ATlantic 6200.

FORD $7 Down
1934 De Luxe Tudor Sedan. Beautiful black finish. This car absolutely looks and runs like a new car. See it at once. Can be purchased for only $7 down and monthly terms of only $19.
SMOOT MOTOR CO.,
1735 N. Moore St., Rosslyn, Va.
3342 M St. N.W. WE. 1850.

FORD—1936 Tudor Sedan. Cost $449; $25 down and easy terms. Handley Motors, 3730 Georgia ave. AD. 6062.

FORD $469
1936 De Luxe Tudor Touring Sedan. New only last year; thoroughly checked by our mechanics and found to be in the best of condition. A dandy little car for the coming winter months. Beautiful Washington blue finish without a sign of wear; perfect tires; runs like a charm. See it today and form your own opinion. Only $469 on our famous easy terms.
COAST-IN, INC.,
6th and Florida Ave. N.E. ATlantic 7200.
(Open Evenings.)

GRAHAM—1935 Sedan. Original paint gray. Excellent condition. Upholstery spotless, tires good. This car warrants your immediate inspection. Priced to sell. $395. C. C. C. guaranty. Open evenings.
CAPITOL CADILLAC CO.
1222 22d St. N.W. NAtl. 3300.

LA SALLE—1934 Touring Sedna. Fleetwood body; paint black; red wheels and de luxe tires. This Style Leader is priced to sell quick. $465. C. C. C. guaranty. Open evenings.
CAPITOL CADILLAC CO.
1222 22d St. N.W. NAtl. 3300.

LA SALLE—1935 Sedan with built-in trunk; paint, green; tires, U. S. Royal Master, like new; radio. This car, latest engineering features, knee action, Fisher no-draft ventilation, steel turret top, condition perfect. This style leader can be bought for $675. Act quickly, C. C. C. guaranty. Open evenings.
CAPITOL CADILLAC CO.
1222 22d St. N.W. NAtl. 3300.

NASH—1934 5-passenger Sedan, 6-cylinder, model 1220. Black paint, all good tires, spotless upholstery and a splendid motor. You will find this clean car priced substantially under today's market, $325. C. C. C. guaranty. Open evenings.
CAPITOL CADILLAC CO.
1222 22d St. N.W. NAtl. 3300.

OLDSMOBILE—1936 5-Passenger Coupe, 6-cylinder. Large roomy interior; splendid upholstery. Solid steel top. Excellent blue paint. Good tires. Some smart buyer will buy this car quick at this price. $575. C. C. C. guaranty. Open evenings.
CAPITOL CADILLAC CO.
1222 22d St. N.W. NAtl. 3300.

OLDSMOBILE $337
'33 Touring Coupe, roomy, 5-pass., built-in trunk, black finish, splendid shape. Holleman Motor, 1231 20th nw. DI. 7534.

Post Classified Ads—National 4200.

Sale—Automobiles 98

OLDSMOBILE—1936 5-Passenger Touring Sedan. 8-cylinder. Clean upholstery, excellent tires. The original paint is perfect. You simply cannot find a car in better condition. $675. C. C. C. guaranty. Open evenings.
CAPITOL CADILLAC CO.
1222 22d St. N.W. NAtl. 3300.

OLDSMOBILE $385
1934 6-Cylinder Sport Sedan. Beautiful original black finish, equipped with built-in trunk. An exceptionally fine car that will give many thousands of miles of care-free, economical transportation. A real bargain in a really good used car. See it today.
Addison Chevrolet, Inc.,
1437 Irving St. N.W. ADams 5411.

OLDSMOBILE—1935 5-pass. Touring Sedan, 6-cyl. excellent black paint, spotless cloth upholstery, all good tires, a splendid motor. Here is a clean car in every respect. This price by comparison you will find below the market. $475. C. C. C. guaranty. Open evenings.
CAPITOL CADILLAC CO.
1222 22d St. N.W. NAtl. 3300.

OLDSMOBILE $395
1934 Sedan. 6-cylinder. 2 cars to choose from, both have different paint. These cars have been checked in our shop and are in the very best of mechanical condition. Excellent tires and spotlessly clean interiors. We've made a price on these cars that you can't beat anywhere in the city. Liberal trade and terms.
WISCONSIN MOTOR CO.,
2901 M St. NW. WE. 2974.

OLDSMOBILE $245
1932 2-door Sedan. New tires all around. This car is ready to roll in every detail and will afford some wise used car buyer a finer car at a reasonable figure. See and drive this car today. We will arrange terms any way that suits you.
WISCONSIN MOTOR CO.
2901 M St. NW. WE. 2974.

OLDSMOBILE $595
"8" 1935 4-door Touring Sedan. Smart beige finish, green trim; Motorola radio; beautiful appointments and upholstery; all dual equipment, electric clock. A popular model at an unusually popular price. Only $595. Don't pass this one by. It's unconditionally guaranteed and will be sold to some smart buyer quick. Better see it at once. Terms arranged to suit you.
H. B. LEARY, JR., & BROS.,
1321 14th St. NW. POtomac 4900.
Open Evenings.

OLDSMOBILE $344
'34 2-Door Touring Sedan. Roomy, orig. beige Duco finish, built-in trunk, tailored seat covers. "30-day written guarantee." Sullivan Chevrolet, 2435 14th St. N.W.

OLDSMOBILE—1936. 5-pass. Touring Coupe, 6-cyl., large trunk, black paint, ivory striping, spotless cloth upholstery, very good tires. You cannot find a clean car of this make and body type priced below $595. C. C. C. guaranty. Open evenings.
CAPITOL CADILLAC CO.
1222 22d St. N.W. NAtl. 3300.

OLDSMOBILE—1936 5-passenger Touring Sedan, 6-cylinder. Excellent paint, all good tires, spotless upholstery and a real motor. Even though we are under the market, this kind of transportation cannot be duplicated at the price we are asking, $615. C. C. C. guaranty. Open evenings.
CAPITOL CADILLAC CO.
1222 22d St. N.W. NAtl. 3300.

PACKARD 1937
Super "8" 4-door Touring Sedan. Company official car. Can be purchased at a substantial saving. New-car guarantee. Six-wheel equipped.
WALLACE MOTOR CO.
1520 14th St. N.W. PO. 3900.

PACKARD—1937 5-pass. Touring Coupe with built-in trunk. Model 120-C. Black paint, 6-wheel equipment, large trunk, low mileage. No one could possibly have taken better care of their car than this former owner. $925. C. C. C. guaranty. Open evenings.
CAPITOL CADILLAC CO.
1222 22d St. N.W. NAtl. 3300.

PACKARD $165
1930 Sedan. Blue finish in excellent condition. Motor in the very best shape. This car has those famous Packard features and Packard dependability. See and drive this car today. It's a bargain at only $165. Small down payment and easy monthly terms can be arranged.
WISCONSIN MOTOR CO.,
2901 M St. NW. WE. 2974.

PACKARD—1935 120-A Sedan. Paint Packard blue, excellent; looks like new; upholstery spotless; mechanically perfect; low mileage with practically brand-new tires; $578. C. C. C. guaranty. Open evenings.
CAPITOL CADILLAC CO.
1222 22d St. N.W. NAtl. 3300.

PACKARD—1936 120-B Touring Sedan. Paint black, upholstery spotless; tires, motor and general appearance excellent. You will find this car a real buy at $765. C. C. C. guaranty. Open evenings.
CAPITOL CADILLAC CO.
1222 22d St. N.W. NAtl. 3300.

PIERCE-ARROW—1932 6-wheel trunk sedan; $360; will paint color to suit buyer. Hohenset Motors, Inc., 23 Laurel ave., Takoma Park. SH. 4394. Open Sundays.

PLYMOUTH $75 Down
1936 4-door Touring De Luxe Sedan. A beautiful car with ebony black finish. Actually driven only 9,000 miles. This car is backed by our new car guarantee. Can be purchased for only $75 down, monthly payments can be arranged to suit you.
SMOOT MOTOR CO.,
1735 N. Moore St., Rosslyn, Va.
3342 M St. N.W. WE. 1850.

PLYMOUTH $50 Down
1936 2-door Touring Sedan. Beautiful Nile green finish. This car is in perfect condition throughout as any test will convince you. See and drive this car today. Can be purchased for only $50 down and monthly terms arranged to suit you.
SMOOT MOTOR CO.,
1735 N. Moore St., Rosslyn, Va.
3342 M St. N.W. WE. 1850.

PLYMOUTH $375
1935 Coach. Original gunmetal finish, like new; Philco radio; perfect tires; clean interior and a motor that runs absolutely perfect. See this bargain today. A special at $375. A Rocca-certified used car.
LEO ROCCA, INC.,
5-7-9-11 N. Y. Ave. NE.
NA. 7321. Open Eves.

PLYMOUTH $469
1935 De Luxe 2-Door Touring Sedan—Finished in a beautiful Linden cream, perfect throughout, has radio and heater. See Mr. Barham.
N. E. BRANCH,
L. P. STEUART.
141 12th St. NE. ATlantic 6200.

Plymouths and Chrysler Royal
Demonstrators (1937); 15 of these almost brand-new cars await your selection. All 4-door touring sedans with built-in trunks; all colors. Many driven less than 3,000 miles. We have just the car you've been waiting for, and you can now own a practically brand-new car at a tremendous saving of original new-car delivered price, plus new-car guarantee and terms. It will pay you to pay us a visit today.
COAST-IN, INC.,
CHRYSLER—PLYMOUTH.
New Car Showroom.
514 8th St. S.E. ATlantic 7200.
(Open Evenings.)

PLYMOUTH $35 Down
1935 2-door De Luxe Touring Sedan. Beautiful black finish. New tires. Upholstery is perfect. Motor A-1. Backed by our 90-day guarantee. Can be purchased for only $35 down, balance to suit your income.
SMOOT MOTOR CO.,
1735 N. Moore St., Rosslyn, Va.
3342 M St. N.W. WE. 1850.

Post Classified Ads—National 4200.

Sale—Automobiles 98

PLYMOUTH $497
1936 4-Door De Luxe Touring Sedan. See it! Special pay plan! Fred Motor Co., 4100 Georgia ave. nw. CO. 2900.

PLYMOUTH $7 Down
1934 4-door De Luxe Sedan. This car has a perfect motor, beautiful finish, spotlessly clean interior and good rubber. Can be purchased for as little as $7 down, monthly terms arranged to suit you.
SMOOT MOTOR CO.,
1735 N. Moore St., Rosslyn, Va.
3342 M St. N.W. WE. 1850.

PLYMOUTH $250
1933 Sedan. Original dark blue finish. Motor, tires and upholstery perfect. A real buy!
HOHENSEE MOTORS, INC.,
CHRYSLER—PLYMOUTH DEALERS
23 Laurel ave., Takoma Pk., Md. SH. 4394.
OPEN SUNDAYS.

PLYMOUTH $695
1937 4-door de luxe Trunk Sedan; radio; very low mileage; new-car guarantee. See this beautiful car and you will buy it for this low price.
COVINGTON BUICK CO.,
6901 Wisconsin Ave. (Bethesda). WI. 5010.

PONTIAC $895
1937 Eight-Cyl., 2-Door Touring Sedan, Demonstrator—Finished in metropolitan gray, low mileage and cannot be told from new; new-car guarantee. See Mr. Barham.
N. E. BRANCH,
L. P. STEUART.
141 12th St. NE. ATlantic 6200.

PONTIAC $595
1936 2-Door Touring Sedan—Black finish, new-car appearance and performance. See Mr. Barham.
N. E. BRANCH,
L. P. STEUART.
141 12th St. NE. ATlantic 6200.

PONTIAC $319
1933 Coach. Black finish. Ideal car for the small family; A-1 inside and out. See Mr. Barham.
N. E. BRANCH,
L. P. STEUART.
141 12th St. NE. ATlantic 6200.

Post Classified Ads—National 4200.

Sale—Automobiles 98

PONTIAC $147
'31 Coupe, beautiful tan finish; in better than average condition. Trade and terms. Holleman Motor. 1231 20th nw. DI. 7534.

PONTIAC
1937 "Six" 4-Door Touring Sedan—Green finish, radio, heater, seat covers, etc.; very low mileage. A company official's car; liberal discount, new-car guarantee and terms. See Mr. Barham.
N. E. BRANCH,
L. P. STEUART.
141 12th St. NE. ATlantic 6200.

PONTIAC—1936 Convertible Coupe. De luxe equipped, including radio. Paint sand gray and spotless upholstery; low mileage; tires all new. To appreciate this car you will have to see it. Many modern engineering features; knee action and Fisher no-draft ventilation. Priced to sell quick—$675. C. C. C. guaranty. Open evenings.
CAPITOL CADILLAC CO.
1222 22d St. N.W. NAtl. 3300.

PONTIAC—1934 Silver Streak Custom Convertible Coupe; very fine condition; rumble seat, many extras; only $359; terms, $59 down. Evans-Palmer, New York and Florida aves. ne.

PONTIAC $465
1935 8-Cyl Coach. Jet black finish, perfect in every way. See Mr. Barham.
N. E. BRANCH,
L. P. STEUART.
141 12th St. NE. ATlantic 6200.

PONTIAC—1932 Sport Coupe with rumble seat; perfect in every respect; a real buy at only $250. Tom's Auto, 637 N st. nw.

PONTIAC $369
1934 Eight-Cyl. Coach—Black finish, just out of our shop and is O. K. all over. See Mr. Barham.
N. E. BRANCH,
L. P. STEUART.
141 12th St. NE. ATlantic 6200.

STUDEBAKER—1935 5-Passenger Custom 4-Door Sedan Commander. Black paint. All good tires, spotless interior and a splendid motor. Don't pass up this car because our price is below the market. It's clean and well worth $425. C. C. C. guaranty. Open evenings.
CAPITOL CADILLAC CO.
1222 22d St. N.W. NAtl. 3300.

Post Classified Ads—National 4200.

Sale—Automobiles 98

STUDEBAKER $147
'31 6-cyl. Sedan, model 654, given splendid care by one owner. Trade and terms. Holleman Motor, 1231 20th nw. DI. 7534.

TERRAPLANE $235
1934 4-door De Luxe Sedan, excellent black finish; cream trim and wheels; practically new tires and very clean interior. This is one that is in the very best of condition and will give real service. Special at $235. A Rocca-certified used car.
LEO ROCCA, INC.,
5-7-9-11 N. Y. Ave. NE.
NA. 7321. Open Eves.

WILLYS 1937
Sedan. Company official car, black finish; like new; low mileage; new-car guarantee; $65 off original price. Trade, finance, new car rates. Holleman Motor, 1231 20th st. nw. DI. 7534.

WILLYS $297
'35 4-cylinder Sedan; looks like new, runs as well as new car. Trade, terms. Holleman Motor, 1231 20th st. nw. DI. 7534.

CREDIT on new Pontiac, $167; sell at bargain price. Tel. COl. 8169.

Thoro-Proofed Cars—Thorobred Values!
STEUART MOTOR CO.,
6th and New York Ave. NW. NA. 3000.

DEPENDABLE USED CARS—Reconditioned cars at bargain prices. Barry-Pate, 1130 Conn. ave. nw.

INVESTIGATE OUR EASY TERMS
Before You Buy Any Used Car.
WISCONSIN MOTOR CO., 2901 M St. N.W.

STANLEY H. HORNER, INC.
Used Car Department.
1111 14th St. N.W. and 1529 14th St. N.W.

CLEANEST USED CARS at lowest prices.
PACKARD.
1701 Kalorama Rd. N.W.

LEE D. BUTLER, 1127 18th st. nw. DIst. 1218. "My used cars make good or I do." A large assortment to choose from.

SEE Us for an O. K. Used Car.
STOHLMAN CHEVROLET.
3307 M St. N.W. WEst 1846.

SUPER SERVICED USED CARS.
ANACOSTIA MOTOR CO.
1325 Good Hope Rd. S.E. Lincoln 2077

EVERYTHING POINTS TO
ARCADE PONTIAC CO.
Best Used Car Values in Town.
All Makes—All Models.
1419 Irving St. N.W. ADams 0575.

HANDY MAN SPECIALS
These cars below are in good running condition but need some repair work here and there. If you are handy with tools here are some real bargains.

1933 Ford Tudor	$149
1932 Ford Spt. Cpe.	99
1928 Chev. Coupe	29

Southeast Motor Sales
2324 Pa. Ave. S.E. AT. 7070

CLEAN SWEEP
OF OVER 200 FINE O. K. USED CARS
17th ANNIVERSARY SALE!

A clean sweep of bargains especially for the week-end during ANNIVERSARY SALE! You will do wisely by visiting our used-car showrooms and lots. Before you decide on any used car . . . SEE THESE VALUES AND COMPARE THEM.

New Low Prices on DEMONSTRATORS
Save Up to $100
1937 Chevrolets, Company Official Cars. Master De Luxe Coupes, Town Sedans, 4-door and touring sedans. New-car guarantee; easy terms.

1936 Chevrolet Master D. L. Town Sedan $529

1936 Chevrolet Master D. L. Coach $519

1936 Plymouth 4-Dr. Trunk Sedan $529

1936 Chevrolet Mast. Sedn. Radio	$529
1935 Plymouth 4-Dr. Sedan	$419
1933 Chevrolet Sedan	$259
1933 Chevrolet Coach	$259
1932 Plymouth Sedan	$149
1935 Chevrolet Coupe	$399
1933 Plymouth Sedan	$249
1934 Ford Sport Coupe	$269
1932 Ford Tudor	$149
1933 Pontiac Coach	$249

TRUCK BARGAINS

1935 Ford ½-ton Panel	$329
1935 Ford Sedan Delivery	$299
1933 Chevrolet ½-ton Stake	$259
1933 Dodge ½-ton Panel	$269
1934 Chevrolet Chassis & Cab	$319
1934 Chevrolet Sedan Del.	$295
1936 Chevrolet Sedan Del.	$399
1932 Ford ½-ton Panel	$149

1934 Studebaker Sedan $329	1934 Plymouth D. L. Coupe $299
1934 Chevrolet Master Town Sdn. $329	1934 Chevrolet Coupe $315
1935 Ford Tudor $329	1936 Ford D. L. Town Sdn. $439
1933 Chevrolet Conv. Coupe $259	1934 Chevrolet Sport Rdstr. $299
1934 Ford Tudor $259	1933 Ford Sport Coupe $219
1932 Chevrolet Coupe $129	1932 Chevrolet D. L. Coach $159

OURISMAN
CHEVROLET
14th & P Sts. N.W.—625 H St. N.E.

Bob Burns Says—

I believe that people who get married in a gossipy neighborhood should make a clean breast of everything. By tellin' it first, you beat the gossips.

I had an uncle who moved to a strange town and he fell in love with a local girl and married her in June. They got along just fine until one evening that summer, he came home and he told her that he'd been hearin' a lotta rumors about her past. He says, "it ain't none of my business what you did before I met you, but if only you had told me!" She said, "I was gonna tell you the story of my past but I thought it would be better to save it for the long winter evenings."

Copyright, 1937, for The Washington Post.

BIG CHIEF WAHOO — That funny man is here again—Wahoo on skates, Sunday. — By Saunders and Woggon

JANE ARDEN — Registered U. S. Patent Office. — Tommy Has a Date. — By Monte Barrett and Russell Ross

LALA PALOOZA — Lala plays golf—You laugh, Sunday. — By Rube Goldberg

ROY POWERS, EAGLE SCOUT— Two More Victims — By Paul Powell

MICKEY FINN — You are invited to attend Uncle Phil's movie, Sunday. — By Lank Leonard

DON WINSLOW OF THE NAVY— Just Suppose— — By Frank Martinek, Lieut. Comdr., U. S. N. R.

Hear Don Winslow on the air—4:30 p. m. today—WRC

DIXIE DUGAN — Look out—Imogene and Pam are playmates, Sunday. — By J. P. McEvoy and H. J. Striebel

JOE PALOOKA — Look out, Knobby—You're on the spot, Sunday. — By Ham Fisher

NED BRANT— A Story of College Athletics — By Bob Zuppke, Famous Football Coach.

APPLE MARY AND DENNIE — There's trouble ahead for Apple Mary, Sunday. — By Martha Orr

BENNY — The Wrong Quarry. — By J. Carver Pusey

The Post's Football Guide

The 1937 Football Guide Section Will Appear With All Editions of The Post Tomorrow at No Additional Cost.

75,000 to Hear President at Antietam Fete

Eight Governors to See Re-enactment of Bloody Battle.

By Scott Hart.
A Staff Correspondent.

Hagerstown, Md., Sept. 16.—An estimated 75,000 citizens and the Governors of eight States will hear gunfire tomorrow on the Antietam ground near Sharpsburg, where three lost cigars 75 years ago precipitated the bloodiest fighting America ever knew in a single day. President Roosevelt will be present at ceremonies prior to the sham battle, but will leave after a brief speech.

The firing will be from blank cartridges in modern rifles of 2,500 National Guardsmen and United States Army regulars in a sham battle that is the high light of a historical commemoration of Washington County, Md., history.

The drowsy town of Sharpsburg awoke to the final preparations today, saw hundreds of militia from Maryland, Pennsylvania, the District of Columbia, and Regulars from Fort Belvoir moving for the field where Lee's first invasion of Maryland was stopped 75 years ago. The soldiers walked through a country-side but little changed since the day their fathers saw it. It may even have been more serene yesterday, for the alarms of war were on the country-side 75 years ago.

The President, arriving at the field, will be met by 700 soldiers from Belvoir and escorted to the theater of sham action. There will be many bands on the field, some military, some civilian. The City of Hagerstown and Sharpsburg—nearest the battlefield—are in a smother of colors.

President to Speak.

The President is expected to arrive on the field at 12 noon, to speak. The re-enactment of the "Bloody Lane" phase of the widely-flung Antietam fighting begins at 1:30, according to the program. The Governors will come from States as far apart as Maine to Texas, the States that contributed men to the fighting.

Maj. Gen. Milton A. Reckord, commander of the Twenty-ninth Division, will direct the movement of the "battle." His headquarters is established now near the snaky Antietam Creek that gave its name to the battle, in the Northern references. The Southerners called it Sharpsburg, after the hamlet washed back upon on September 17, 1862.

The soldiers have established a pup-tent city on the field. Late yesterday they talked of the movement of the fighting, even told how soldiers fall when they're hit by a slug of grapeshot or cut by canister.

The officers have been rehearsed in the minute details of the Bloody Lane, and the men tomorrow will follow the commands. They will "hold" and "attack" a sunken roadway that is visible—green and well-kept—to this day. Broad fields stretch to the sunken road. Seventy-five years ago men charged on the road and men held the road—for a while. When it was over 4,915 men were on the ground.

Roosevelt to Get Gift.

The President will leave with an indelible memento of the fighting. The people of Sharpsburg will present him a piece of brightly polished wood chopped from a tree near "Burnside's Bridge," another scene of bitter fighting, engaged in by Burnside's corps and a couple of Georgia regiments of infantry. The piece of wood has a bullet imbedded in it.

Meanwhile, Hagerstown — the chief center of the Washington County celebration — is continuing its observance with the historical pageant, "On Wings of Time," as the central piece. Already more than 150,000 persons have viewed it since its beginning on September 4.

"Miss Antietam," queen of the commemoration, with the Governors of Maryland, Pennsylvania and Virginia, will be official hosts to the visiting Governors and other distinguished guests.

As for the re-enactment, it will follow these lines: The Confederates will be crouched, waiting, in the sunken road. The Union forces, also, had witnessed half a day of slaughter and now had the assignment of taking the lane. Tomorrow the Union men will charge, shoulder to shoulder, in closest formation, against the Confederate line. The Confederates unloose a sheet of fire and the Union people fall back about 200 yards. They will charge again, be forced back again.

Then comes a flanking movement, executed by artillerists. Posting their guns on an elevation to the eastward, they enfilade the gray ranks. The Confederates fall away to a hill at south of the original position.

The blue soldiers spill across the road and move across the field to find engagement again. The retreat and the ensuing engagement conclude the action.

Spectators are to be afforded a sweeping view from the grandstands on the south of the "Bloody Lane." Spectators will have none of the difficulty many people have at the opera, the thing of hearing the singing but not understanding what it is all about. A running narrative will be broadcast through loud-speakers from the high stone tower that overlooks the field.

Wirephoto: War's Aftermath Looks Like Caveman Days

Copyright by the Associated Press.

Photo made in a section of Nantao, native quarter of Shanghai, after repeated aerial bombings by Japanese reduced acres of the Chinese equivalent of slums to literal shambles. Half-clothed, forlorn, their meager homes devastated, these two elderly Chinese who were too old to fight have fixed up temporary shelter amid debris from shattered buildings. This picture was flown to the U. S. by Clipper plane and Wirephotoed to The Washington Post.

Wheeler Suggests Roosevelt Pick Board for Black Inquiry

Continued from Page 1.

which arose immediately after the announcement of the appointment? "Why the undue haste by the Senate Judiciary Committee and the Senate itself?

"At least three members of the Senate . . . pleaded with their fellow Senators not to act precipitately.

"Some of the supporters of Senator Black thought they were clever, but they were not. One learns that Senators had received messages from leading Catholics and Jews in Alabama urging the confirmation and declaring that accusations that Black was a member of the Klan were without foundation. . . . The messages referred to came from Alabama politicians who are members of the Catholic Church or who had received favors from Black. . . . What part did Senator Barkley, of Kentucky, Democratic leader and close friend of the President, play in the matter? Only Senator Barkley can answer. Maybe the officials of the Department of Justice can tell us on whose initiative they failed to make an investigation of the charges against Senator Black."

In an address at Kansas City to the International Brotherhood of Boilermakers, Shipbuilders, Workers and Helpers of America, Keating said, in part, the Associated Press reported:

"For 1,000 years my people have been Roman Catholics, or even since St. Patrick came to Ireland. Under the circumstances, I hope that no one will suspect me of undue sympathy for the Ku Klux Klan.

"However, the attack now being made on Justice Hugo L. Black has not impressed me. The attack was launched by a newspaper owned by Paul Block, and Paul Block is the friend and ally of William Randolph Hearst.

"Mr. Block and Mr. Hearst are among the worst enemies of American labor. When men like Block attack Black, they are not attacking him because they believe he is a member of the Ku Klux Klan. They are attacking him because they know he is a progressive. . . .

"It was Senator Black who introduced and championed the first 30-hour bill, and anyone who knows anything about politics knows he took his political life in his hands when he did that.

"It was Senator Black who exposed the thievery of public utility corporations when he conducted the Senate investigation of holding company propaganda.

"And, finally, it was Senator Black who again took his political life in his hands when at the last session of Congress he put through the Senate the Administration hours and wages bill.

"As a trade unionist and a Roman Catholic, I do not propose to permit these journalistic and financial buccaneers to inflame my passions to the point where I will crucify the man who fought my battle and your battle when we couldn't fight that battle ourselves."

The delegates unanimously adopted a resolution commending Justice Black and commending President Roosevelt for having appointed him to the Supreme Court bench, the Associated Press said.

In the telegram to Roosevelt, under signature of Walter White, secretary, the National Association for the Advancement of Colored People said, in part:

"In view of present revelations in newspaper articles that Senator Black holds life membership in Ku Klux Klan and especially in view of the silence of Senator Black on these widely publicized charges the association urges most emphatically that you, as Chief Executive of the Nation who nominated Senator Black in good faith and without knowledge of this affiliation, call upon him to resign his post or take other appropriate action, in the absence of repudiation and disproof of the charges by Senator Black, to relieve yourself and the Nation of the embarrassment of having upon the highest court a man pledged to uphold principles inimical to true Americanism * * *."

Repercussions of the Black controversy resulted in an angry denial in Jasper, Ala., by Speaker William B. Bankhead that he is a member of the Klan or had ever been, the Associated Press said.

"I have never been a member of the Klan, and was never asked to be a member," Bankhead said in reply to a suggestion of Representative Hamilton Fish (Republican), of New York, that such a possibility be investigated.

"I can well understand Mr. Fish's desire to embarrass me if possible. He was offended because I refused to appoint him as a member of the New York World Fair Commission. "Since then Mr. Fish has refused to speak to me, much to my gratification."

Two Senators who previously have been silent during the forensic display regarding Black issued statements yesterday, Senator Robert R. Reynolds (Democrat), of North Carolina, asserting, "I am confident he will discharge the duties imposed upon him . . . with credit to himself and satisfaction to the American people," and Senator George L. Radcliffe (Democrat), of Maryland, saying "the ideas of the Ku Klux Klan would unquestionably make a man unfit to sit on the Supreme Court, but adding that "I would want to know what his record has been since and what his views are today."

"Much depends on the present viewpoint of a man," he added.

In his statement Reynolds said: "Hugo Black, in my opinion, is a gentleman of the highest character . . . I voted for Black's confirmation . . . I would do it all over again, because I know he is honest and able."

A new attempt to bar Black from service on the court, on the ground that his vote on retirement of Supreme Court justices at full pay rendered him ineligible, was made by P. H. Kelly, Boston lawyer, who filed an information with the Supreme Court making an allegation. He also said in the information, the Associated Press reported, that Black cannot serve because there is no vacancy. He asserted Justice Willis Van Devanter's retirement made no vacancy under the Constitution.

Author of a parallel earlier attempt, Albert Levitt, former special assistant to the Attorney General, said in New York, the Associated Press reported, that he wil prosecute his effort, despite discovery Black already has taken both oaths required of the justices.

Talks Impeachment.

Representative John J. O'Connor (Democrat), New York, also was quoted from New York by the Associated Press as saying he is sounding out sentiment for impeachment of Black at the request of the New York Journal American, and that he does not contemplate sponsoring action against Black.

Helen Keller in Pain.

Rochester, Minn., Sept. 16 (AP).—Helen Keller, 57-year-old blind lecturer and author, spent an "uncomfortable day" following an abdominal operation Wednesday, her surgeon said tonight.

Save at Liggett's
THE REXALL DRUG STORES

THE HECHT CO.
does everything but mind the baby!

REWEAVING AND INWEAVING burns, tears and holes in everything from your husband's tux to tablecloths and dresses.

HOSIERY REPAIR: If you have a run, let us reknit the stocking. You can't tell the difference!

GLOVE REPAIRING: Don't throw those gloves away! Let us sew the rips and make the neatest patches you could wish for!

GLOVE CLEANING: We're experts — turn your gloves back to you looking reborn.

Main Floor—Hosiery Repair Dept.—The Hecht Co.

THE HECHT CO.
AIR COOLED
Four Floors Air-Conditioned

NU-ENAMEL PAINT PRODUCTS
Fifth Floor
THE HECHT CO.
F Street at Seventh NA. 5100

SEA FOOD
A&P FOOD STORES
Cap'n John's Selected Haddock
FILLETS lb. 19c
Fresh White Crab Meat... lb. can 43c
Fresh Cleaned Mackerel.... lb. 22c
Fresh Cleaned Spots...... lb. 13c
Fresh Scallops.... lb. 33c
Fresh Cleaned Bluefish..... lb. 19c
PRICES EFFECTIVE UNTIL CLOSING SATURDAY

LOANS
On Diamonds, Watches, Jewelry, Guns, Cameras, Musical Instruments, etc.
Lowest Rates Possible
Unredeemed Pledges For Sale
Take Any Car Leaving 11th and Pa. Ave.
HORNINGS
OPP. WASHINGTON AIRPORT

GUARANTEED
Dentistry
At Reasonable Prices
Dr. Freiot
407 7th STREET N.W.

FOUR FLOORS
AIR COOLED!
AMPLE PARKING FACILITIES RIGHT AT THE REAR OF THE STORE
THE HECHT CO.
Personalized . . .
With Full Name in Gold!

$1.19
Waterproof Covert Cloth
SCHOOL BAGS
●Fitted With Guaranteed Fountain Pen and Four Tablets
They'll keep their books dry and their papers straight in these good-looking school bags. No more lost school equipment—there's plenty of room inside, and we'll put children's full names in gold on the outside. If personalized, no phone or C. O. D. orders accepted.
Main Floor—School Supplies—The Hecht Co.

"I'VE TRIED BOURBONS AND BOURBONS—BUT BY GOLLY THIS IS THE REAL McCOY! JUDGE IT BY THE QUALITY —NOT BY THE PRICE!—YOU'LL AGREE IT'S WORTH MORE!"

$1.49 Qt.
90 Proof

THIS WHISKEY IS 2 YEARS OLD
Old Bolton BRAND
Reserve
KENTUCKY STRAIGHT BOURBON WHISKEY
MAJESTIC DISTILLING CO., INC.
1410 H STREET, N. W. NAtional 8687

"The first sip AMAZES YOU!"
"The second sip CONVINCES YOU!"
"The third sip SELLS YOU FOR LIFE!"